In Two Parts—22 Pages
PART I—TELEGRAPH SHEET—12 PAGES

The Los Angeles Times

"Bull on, still on, and on and on."

SUNDAY MORNING, VOL. — XL. JULY 23, 1921.

Liberty Under Law—Equal Rights—True Industrial Freedom

MOUNTAINS HIDE MOONSHINERS.

Hills of San Bernardino Are Vying With Blue Ridge as Habitat of Illicit Still.

[BY A. P. NIGHT WIRE.]

SAN BERNARDINO, July 22.—Possibility of the San Bernardino Mountains vying with the Blue Ridge and other fastnesses of Kentucky and Tennessee as the habitat of moonshine is suggested by officers who have been tracking manufacturers of illicit liquors in these parts. Officers say they know at least half a dozen big, well-equipped stills are located in the San Bernardnio range. A recent discovery was of a complete electrical plant still with twenty-five gallons of whisky and 300 gallons of mash in a mountain cabin above Bear Lake. Later another was located toward Painted Hills, near Banning.

De Valera Party Back in Dublin; Welcome Hearty

[BY CABLE AND ASSOCIATED PRESS.]

DUBLIN, July 22.—Eammon De Valera and the members of his party reached here from London this afternoon. Great crowds gave them an enthusiastic greeting. The party was met at Kingstown, whence they were motored to Dublin by Lord Mayor O'Callaghan of Cork, the Mayor of Waterford, representatives of the Dail Eireann, Mrs. O'Callaghan and other persons prominent in Republican circles.

De Valera, addressing the crowd, declared that if the people acted in the future as they had during the last two years they would not need to talk about freedom—they would have it.

GOV. SMALL IS IMMUNE.

Freedom Assured Till Tuesday.

Judge Holds the Matter of Arrest in Statu Quo Until Next Week.

Attorneys Hint at Clash Between the Militia and Sheriff's Force.

[EXCLUSIVE DISPATCH.]

SPRINGFIELD (Ill.) July 22.—Gov. Small is immune from arrest on the embezzlement and conspiracy indictments returned against him, at least until next Tuesday morning.

Judge E. S. Smith today decided to hold the matter in statu quo until that time.

Meantime the Governor is at liberty to go into court and surrender as did Lieut.-Gov. Sterling and Verne Curtis, if he wishes. On advice of his counsel the Governor will not submit to arrest.

That the law will be allowed to take its usual course, which means that Sheriff Mester will be expected to serve warrants on Gov. Small if he does not surrender in a reasonable time, was apparent from intimations given by Judge Smith following three hours of argument.

Judge Smith told newspaper men that he would not give a formal decision until Tuesday.

WOULD BE TRAITOR.

That he would be a traitor to the people and would violate his oath of office were he to do anything else was the contention of the Governor's counsel. Broad hints were given that the Governor would call upon the militia of the State to protect him should the Sheriff attempt to take him in custody.

Counsel for Small argued that the Governor is above the law. The arguments went on for more than two hours without an interruption. Before the adjournment of the court for luncheon, Judge Smith thanked the lawyers and dropped the remarks on which partisans clearly understood that he will rule that Gov. Small must submit to arrest because immunity extends only to a Governor's official acts. His alleged embezzlement as State Treasurer was not an official act of the Governor as State executive that would call for a distinction of the rights of the executive from the judicial department.

The Governor's counsel offered one of the most unusual arguments ever heard in an Illinois court. He went back to the days of Nero, to the early history of Athens and of France. He called on the kings and monarchs and Roman emperors.

He based his argument on the application of the three forms of government, executive, legislative and judicial.

Impeachment, he said, is the only way to punish a Governor if he does wrong.

He went into a discussion of the possibility of a clash between the Sheriff's forces and the militia. He spoke of the constitution making the Governor commander-in-chief of the State military. In the event of the court issuing an order of arrest and a posse commitatus were called by the Sheriff to enforce it, he foresaw anarchy and chaos in Illinois should the Governor resist with the help of the militia.

COURTROOM CROWDED.

The courtroom in the historic old building, once the State Capitol, in which Abraham Lincoln served as a member of the Legislature, was filled, in the crowd being many prominent members of the bar interesely interested in the question that has been raised.

Gov. Small is being guarded day and night to prevent a surprise arrest by Sherin Mester or any of his deputies.

Accompanied by his son, son-in-law, and three bodyguards, the Governor arrived at his office in the State House early this morning.

The Governor remained closeted in his office. All doors leading to it from the reception-room were locked. No one was permitted to pass the outside desk of the Governor's outer office attache, without first indicating his business. At 11 o'clock the Governor saw his first outside visitor.

After remaining in the Governor's reception-room for two hours, a reporter was approached by the Governor's private secretary.

"The Governor objects to any newspaper men being in the office," he said. "Will you please go?"

JUST WHERE IS TULARE LAKE AND WHEN? IS QUESTION OF STATE RAILROAD COMMISSION.

[BY A. P. NIGHT WIRE.]

SAN FRANCISCO, July 22.—Where is Tulare Lake, and when? the Railroad Commission wants to know. Although on all present maps of California it is a blue spot representing 153 square miles, it is "plumb dry," according to County Surveyor Roy May of Kings county, in furnishing information for the commission's new State map.

As much of the area has been reclaimed and brought under cultivation, May was asked to show the present water boundaries. He replied in two words in pencil on the commission's own letter.

Nevertheless, in periods of high water, when the Kings and Tulare rivers are raging torrents, Tulare Lake has a disconcerting habit of "coming back," so the commission wants to know when that area is good for grain or good for ducks, and how much.

PREDICT STRIKE FAILURE.

Bay City Union Leaders Are Desperate in Fight Against Open Shop.

[EXCLUSIVE DISPATCH.]

SAN FRANCISCO, July 22.—Attempts to stampede the unions of the San Francisco Labor Council into a general sympathetic strike to aid the striking building mechanics will fail, according to predictions of union-labor leaders today. Communications to all Central Labor councils of the bay district were sent by the committee appointed by the San Francisco Building Trades Council urging a general strike as a protest against the American employment plan.

Officials of both the San Francisco and Oakland labor councils today expressed the opinion that the movement toward a general strike would be overwhelmingly defeated.

These officials, however, refused to issue statements until the issue had been acted upon by the central bodies.

Conferences between the newly organized adjustment committee of the Buildings Trades Unions of the Bay District, and the Industrial relations committee of the Chamber of Commerce have been postponed until Monday.

No indication of what attitude the industrial relations committee of the Chamber of Commerce will assume regarding the proposal of the unions to end the building trades controversy by a plan in which the American plan of employment is not a part, was given out by any member of that committee. Athol McBean, chairman of the committee, said any and all persons having a plan for the solution of the existing trouble will be given an audience.

The Market-street Railway Company, formerly the United Railroad Company, posted a notice of wage reduction a week ago, but withdrew it Wednesday. The proposed cut in wages for the platform men, track workers and car repairers, ranged from 5 to 10 per cent.

No information was obtained from the officials of the company as to whether the wage reduction will be put into effect.

The San Mateo Building Trades Council has notified the general conference committee of the Building Trades Unions of the Bay District that any movement for a general strike will be supported by that organization.

FIGHT FILM TO EXHIBIT IN NEW YORK.

Women of Puritanic New England Stand in Line to See Great Picture.

[EXCLUSIVE DISPATCH.]

NEW YORK, July 22.—Fred C. Quimby, who produced the Dempsey-Carpentier fight films, has announced that the films will be shown in New York Saturday, July 30. The name of the theater is to be announced as soon as the contracts are signed. Mr. Quimby's decision comes at a time when it was generally conceded that the films would not be shown in New York. In Jersey City, Atlantic City, Paterson and towns in New England, where the pictures were shown, thousands of people, many of them women, stood in line to see the Dempsey-Carpentier exhibition on the screen.

It is thought that other cities will follow New York's stand, and that the picture will have wide circulation. Mr. Quimby reports that territorial rights have already been disposed of throughout Europe, South America, Australia and a very considerable part of Asia and Africa. Scarcely a boat leaves port without one of the prints on board.

Henry Lehrman has been appointed to direct Owen Moors in his next four comedy features. Kathryn Perry, Mr. Moore's bride, is expected to appear in the first Lehrman-Moore production. No date has been set for its production.

Rita Weiman has returned to her home in New York after a four months' visit to the Coast.

SEEK TO ISSUE RAIL BONDS.

[BY A. P. NIGHT WIRE.]

SPRINGFIELD (Ill.) July 22.—Application was made to the Illinois Commerce Commission by the Illinois Central Railroad today for authority to issue bonds totaling $15,560,000.

WILL BE FAIR TO ROADS.

Harding to Give Congress Plan for Funding Debts of Rails.

[BY A. P. NIGHT WIRE.]

WASHINGTON, July 22.—President Harding will submit to Congress next Tuesday the administration plan for funding the debts of the railroads to the government and meeting without additional appropriations the claims of the roads growing out of Federal control.

An understanding has been reached between the roads and the administration, it was learned today, to facilitate speedy settlement of the claims of the carriers without any new arrangement or modification of the wartime contracts with the government. Authority to fund the debts of the roads, it was explained, is given the President by the Transportation Act, but it was deemed advisable to acquaint Congress with the methods under consideration.

LATER CLAIMS WAIVED.

After three weeks of negotiations, the basis upon which the railroads' claims would be quickly met, was said to have been reached through the roads acceding to the administration's request to waive claims for "inefficiency of labor," in work done on the lines by the government before returning them to private control. In waiving such claims, however, it was declared, the right of any of the roads to sue on them in the courts would not be affected in the event of a failure of settlement.

The administration's position during the negotiations with the carriers was declared to have been that the roads ought to facilitate settlement without considering what the government regarded as extravagant claims for efficiency of labor. Only these claims, it was asserted, were in dispute, and so far the railroad administration has refused, with the approval of the President, to make any adjustments on that basis.

WANT FAIR PLAY.

On the other hand the administration felt, it was asserted, that the government had not been fair to the railroads and should give them what was rightfully theirs. At the same time it was desirable to facilitate settlement of the railroad problem which would enable the closing of the railroad administration, an expensive government agency.

The administration and the railroads, it was maintained, had sought a frank understanding, which by laying aside elaborate claims for

(Continued on Second Page.)

One Killed and Twenty Hurt in Limited Wreck.

[BY A. P. NIGHT WIRE.]

SCRANTON (Pa.) July 22.—One person was killed and more than twenty injured, several seriously, when the Lackawanna Limited, fast train on the Delaware, Lackawanna and Western Railroad, was wrecked at Glenburn, near here, this afternoon.

The wreck occurred when the baggage car jumped the track and fell across the roadbed. A mail car was also derailed and toppled across the other tracks. Two passenger coaches left the rails, but did not turn over. A locomotive, eastbound, and traveling light, crashed into the wrecked mail car.

Railroad officials said the accident was caused by an inch and a half nut placed on the rail.

E. M. Rine, vice-president and general manager of the road, said tonight that further investigation would be necessary to determine whether the nut was placed on the rail maliciously.

IMPORTANT INCOME TAX RULING ASKED.

[BY A. P. NIGHT WIRE.]

CHICAGO, July 22.—An income tax ruling of national importance was asked by the city's five real estate building experts today when they appeared before Federal Judge Landis to ask that the income tax collector be prohibited from investigating the books of those whose schedules have been questioned.

The experts, who collected $3,153,766 in 1918, 1919 and 1920, according to those pressing the suit against them, are under fire for alleged conspiracy against the city.

JAPS WILL TAKE SEAT.

Disarmament Plan to be Perfected.

Washington Administration is Certain Tokio Will Enter November Conference.

Dominion Premiers Gather in London to Discuss American Statement.

[BY A. P. NIGHT WIRE.]

WASHINGTON, July 22.—Unless checked by unexpected developments at Tokio, the United States government, it was understood today, will act without further loss of time in perfecting its plans for a conference of the principal powers on limitation of armament and Far Eastern subjects. There appeared reason to believe that the Japanese statesmen would reach a decision favorable to a discussion of questions arising out of the Orient, with reservations.

The informal conferences between Secretary Hughes and Ambassador Shidehara are known to have gone far towards convincing the administration that the Japanese government will agree to enter the conference without material reservations, and that the general questions at issue will be approached frankly and freely.

OPINION UNCHANGED.

Insistent suggestions that Belgium should be given a seat at the conference have not served to alter the opinion of the United States government that the discussion should be limited to the principal Allied and associated powers. It was declared that in maintaining such an attitude there was no intention of discrediting Belgium, and that the conference always would be willing to hear representations of any nation not a member of the conference where her interests were affected.

The reiteration of the suggestion that a preliminary conference be held at London failed to cause a favorable reaction here. It was indicated clearly that the United States believes that such preliminary discussion as may be necessary should take place here. It is understood that November 11, the anniversary of the signing of the armistice, is regarded as peculiarly appropriate for the convening of the conference.

PREMIERS MEET.

[BY CABLE AND ASSOCIATED PRESS.]

LONDON, July 22.—A meeting of the Dominion premiers was called hurriedly this afternoon to consider, it is understood, a reply received from Washington today to representations by the British government relative to postponing the disarmament and Pacific conference to some date later than November 11. The meeting was private and there has been no indication of the nature of the Washington reply.

TOKIO, July 22. — The evening newspapers yesterday report continued activity on the part of certain of the peers in connection with the disarmament and Far Eastern conference. The newspapers describe their attitude as that of believing Japan's acquired rights in China, in Siberia and the South Seas should not be included in agenda of the conference, and also that Japan's position in the Pacific should be clearly defined.

The Kenseit-Kai, or opposition party, is considering the question of sending a private mission to Washington simultaneously with the official delegation to watch events at the conference on behalf of the party.

Portland Gets Convention of Bank Institute.

[BY A. P. NIGHT WIRE.]

MINNEAPOLIS, July 22.—Carter E. Talman of Richmond, Va., was elected vice-president of the American Institute of Banking at the closing session of its annual convention today, over John S. Curran of California.

The vice-president the year after his election automatically becomes president.

Robert B. Locke of Detroit, Mich., automatically became president of the organization for the ensuing year, having served as vice-president last year.

Portland, Or., was chosen unanimously as the meeting place for the 1922 convention of the Institute.

George A. Maine, Seattle, and F. R. Williams, Los Angeles, were elected to the executive council.

William H. Dressler, Omaha, Neb., was named on the executive council to fill the unexpired term of W. Hatcher Wilkes of St. Louis.

Honor Graduate From University Chicago Suicide.

[BY A. P. NIGHT WIRE.]

CHICAGO, July 22.—The body of a man who yesterday drank twenty bottles of poison in a hotel where he had registered under an assumed name was identified today by Mayor Henry of Lowell, Mich., as Dr. Charles H. McCarthy, who graduated this spring from the University of Michigan, with second highest honors.

Dr. McCarthy was one of three graduate doctors picked from American universities for the staff of the Mayo Hospital at Rochester, Minn. Overstudy is thought to have brought about a mental breakdown.

DONE WITH ALL WIMMIN, BY GUM.

Man 91 Years Old Divorces His Third Wife and Quits Matrimonial Game.

[BY A. P. NIGHT WIRE.]

CHICAGO, July 22.—Ambrose J. Rose, 91 years old, granted a decree of divorce from his third wife, asserted today that "women were getting worse with every generation."

"My first wife was pretty good," he said; "my second was just medium and the third no good at all." He asserts he is "through with wimmin."

LEGION WILL CONTINUE TO SEEK BONUS.

National Officers do Not Accept Defeat by Action of Senate Last Week.

[BY A. P. NIGHT WIRE.]

CARSON CITY (Nev.) July 22.—The national officers of the American Legion have agreed to start an immediate campaign to bring about early consideration by the House of Representatives of the Fordney adjusted compensation bill, James G. Sorugham, national vice-commander of the Legion, anounced today.

The defeat of a similar bill in the Senate last week upon the request of President Harding and Secretary of the Treasury Mellon is contrasted by Sorugham with prompt-ness with which war debts to munitions, ship and other contractors were paid.

The Legion officials, he said, are calling attention to the unqualified indorsement of the principal of adjusted compensation, which was contained in a recent report of a Senate Finance Committee subcommittee. This report, according to Sorugham, said that no undue tax burdens will be added by the passage of the compensation measure. He also called attention to favorable votes given compensation by a number of States in which the issue was placed on the ballot.

GRIEVING MOTHER OF MINISTER IS SUICIDE.

[BY A. P. NIGHT WIRE.]

NORTPORT (N. Y.) July 22.—Despondent because her son, the Rev. Thomas Oakley of Mexico, Mo., had to return to his duties in the West, Mrs. Adelaide Oakley, 79 years old, today committed suicide by setting fire to her clothing a few hours after he had left.

TO RENT GRAZING LANDS.

Revolutionary Policy of Handling Public Domain Advocated by Fall.

BY ROBERT B. ARMSTRONG.
[EXCLUSIVE DISPATCH.]

WASHINGTON, July 22.—Secretary of the Interior Fall is to introduce a revolutionary method of handling all the grazing lands still left in the public domain if Congress will give him the authority. Several millions of acres of lands have been passed by as unfit for agricultural purposes and much of it can never be irrigated under any possible circumstances.

Much of this land has no tree growth, but at times has a fairly good grass or pasture crop. The practice for the last few years has been to secure through Congress passage of bills adding large tracts of public land to contiguous forest reserves. Once in the forest reserve they can never be taken out again except by Congressional action and this course has led to the inclusion of thousands of acres of bald lands in the forest areas that can never be reforested and is quite incapable of timber growth. The reason for their inclusion in the forest areas was to secure the privilege of regulated grazing, permits for this purpose being issued through the office of the chief forester and the Secretary of Agriculture.

WOULD END PRACTICE.

Inasmuch as the control of all public lands is placed in the hands of the Secretary of the Interior, Secretary Fall proposes to end the practice of including thousands of acres of untimbered land in forest areas and to issue permits for grazing on such lands through his own department. The bill to effect this has been sent to Chairman Sinnott of the House Committee on Public Lands, who will introduce it Monday and later hold hearings before his committee on the desirability of granting the Interior Department the authority desired.

This is the last wholesale action which can be taken in the disposal of public domain, as under present laws the details of all other uses of public land are provided for. This action on the part of the Secretary of the Interior is likely to precipitate a conflict between the conservationists of the more radical type and those who wish to have the public domain utilized.

ESTABLISH GRAZING UNITS.

Land which is unfit in its present condition for raising crops other than grass or forage and which cannot be irrigated except at unreasonable cost, may be thrown into large grazing units and leased by the Secretary of the Interior for periods of ten years, the men now using the lands to have the preference. Where the annual rainfall exceeds ten inches the rental to be charged by the Secretary for these permits is fixed at 1 cent per annum per acre, and where the annual rainfall is less than ten inches the rental

(Continued on Second Page.)

DEMAND AID OF BRITAIN

French Want Help in Silesia.

Ask Consent to Sending of Troops; Ready to Leave in Forty-eight Hours.

England Still Feels That Army is Not Needed to Settle Dispute.

[BY CABLE AND ASSOCIATED PRESS.]

PARIS, July 22.—The French government late this evening requested Col. De St. Aulaire, French Ambassador to Great Britain, again to insist that the British government consent to the sending of reinforcements into Upper Silesia and to a meeting of experts to consider the Upper Silesian situation before the assembling of the Supreme Council.

The British reply to the latest formal note of Premier Briand had not been received up to a late hour tonight and the French government's action is declared to be based on unofficial, though authentic, reports that the reply of the British Prime Minister would be reaffirmation of his position that the dispatch of further troops to Upper Silesia is unnecessary and that a meeting of the Supreme Council to discuss the Silesian problem should be called in the future.

The departure for Upper Silesia of a French division in readiness on the Rhine was said in official circles this afternoon to be a question of forty-eight hours.

The government will await a reply to the note handed to Great Britain yesterday, which is expected during the day or tomorrow. Immediately afterward, it is forecast, marching orders will be given the division, which will proceed for Silesia by rail through Germany.

MINIMIZE DIFFERENCES.

[BY CABLE AND ASSOCIATED PRESS.]

LONDON, July 22.—The final reply of Great Britain to France concerning Upper Silesia is expected early next week, when, it was learned from an authoritative source here today, Lord Curzon, the Foreign Minister, will insist on a meeting of the Allied Supreme Council during the first days of August.

British official circles minimise the importance of the differences in the French and British views concerning Silesia. It is stated the difference is a matter of time, and not a question of principle, the French wishing to delay the final settlement, while the British wish for an immediate end of the troublesome boundary dispute.

COLORED MAN IS A PARADOX, JUDGE FINDS.

Drives Water Wagon in Day Time, Operates Whisky Still at Night.

[EXCLUSIVE DISPATCH.]

CHICAGO, July 22.—Federal Judge Landis today uncovered the human paradox, a man who operates a city sprinkling cart during the day and runs an illicit still at night.

James Williams, a person of color, is the paradox, and he operates on both sides of the Eighteenth Amendment.

"Where do you live?" asked the judge.

"I'm fohpetful of de sack address, cap'n, yo' honah, but h'its erroun Thutty-first an' State street. H'its de grandes' cullud boahdin' house in destric'.

"What do you do besides operating this still, I mean, any regular, lawful work."

"Deed, I do, Mistah judge, from mohnin' twell night I drives one o' dem city water wagons."

"Well, Williams," said the judge, "when you fall off the water wagon you fall all the way. I'll give you thirty days in the House of Correction. And when you get back to your water wagon, take my advice and lash yourself to the mainmast."

YOUTHFUL "PONZI" GETS SIX MONTHS.

[BY A. P. NIGHT WIRE.]

CHICAGO, July 22.—Stephen Capsack, 17-year-old "Ponzi of LaSalle street," whose financial operations are said to have cost owners of stocks and bonds, $80,000, was sentenced to six months in prison today by Federal Judge Landis, when he pleaded guilty to using the mails to defraud. Capsack opened an office in the financial district. Stocks sent him to sell were converted to his own use, the government charged.

MAJ. BERGDOLL CHARGE.

Major Who is Accused by Mother of Slacker Tells of Investment.

[BY A. P. NIGHT WIRE.]

WASHINGTON, July 22.—Maj. Bruce R. Campbell of the United States [illegible] investigating committee today that not a single bond placed by him with a Wall-street firm for stock-jobbing last year was received from the Bergdoll family. Flatly denying charges by Mrs. Emma C. Bergdoll of Philadelphia that he had used his office to aid in obtaining freedom for Grover C. Bergdoll, draft slacker, Maj. Campbell declared that the sum sent [illegible] was his own money, hidden by his wife at her home since the early days of the war.

The major, called here hurriedly without opportunity to examine the charges against him, first declined to testify at this time as to the source of the fund. But, pressed hard by the committee, he turned about suddenly and told of the hidden treasure, and a moment later related in detail how a $500 investment placed with the late Milton Young of Lexington, Ky., before the war, grew to $6000 by 1917. It was this sum, he said, that was hidden away and later shifted to Wall street and lost.

EXCHANGES SHARP.

Professing ignorance as to how the Young investment had increased, Maj. Campbell said that it had been turned back to him by a man, whose name he declined at the moment to give. Then in the midst of a sharp exchange with a committeeman, Campbell broke in, declaring, "Oh, hell, it was my father."

At this point the committee decided to call the father, William R. Campbell of Lexington, who was

(Continued on Second Page.)

TODAY'S NEWS SUMMED UP

GENERAL EASTERN. Honor graduate from university medical school ended his life by taking twenty bottles of poison, believed caused by overstudy.

Chicago judge finds human paradox; colored man drove water wagon during day; made whisky at night.

Illinois judge yesterday held matter of Gov. Small's arrest on indictment charging embezzlement in status quo until Tuesday.

WASHINGTON. House committee has decided to investigate terms of Japanese "gentlemen's agreement;" Hawaii flooded by brown men.

By a vote of 63 to 7, the Senate passed the Sheppard-Towner maternity bill.

Official Washington says it is certain Japan will take seat at disarmament conference and will arrange for meeting in November.

Maj. Bruce Campbell, charged with graft by mother of Slacker Bergdoll, told Congressmen of investment and his bank deposits.

Statement that there were no bars against Japanese in Hawaii brought demand from Congress committee for particulars on 1908 agreement.

No reduction in taxes at this time, but a readjustment and some additional ones, likely soon, stated lawmakers yesterday.

FOREIGN. France has requested Ambassador to England to insist on British consent to sending troops to Silesia.

Coffins, bathtubs, roomy nighties, long skirts and other articles have been added to list of taxable goods in Germany.

Many Americans attended garden party given at Buckingham by King George and Queen Mary.

Dominion premiers met in London in hurried conference, presumably to discuss Washington reply to postponement of disarmament conference.

TEMPERATURES IN PRINCIPAL CITIES.

Following were the maximum and minimum temperatures yesterday in various eastern cities compared with Los Angeles:

	Max.	Min.
New York	80	68
Philadelphia	82	76
Cincinnati	88	82
Indianapolis	88	64
Omaha	82	76
St. Louis	90	86
Chicago	84	81
Des Moines	84	64
Kansas City	86	68
Winnipeg	86	..
Huron, S. D.	88	68
Los Angeles	86	68

Because of a difference in humidity, there is an actual difference in "heat unpleasantness" of from 5 to 10 deg. in favor of Los Angeles as compared with the East, according to Col. H. B. Hersey, meteorologist for the local station of the United States Weather Bureau.

BILL WILL AID LOS ANGELES.

Sweet Measure Approval to Mean Office Here.

Soldier Work Consolidation Provided For.

First Aim of Bureau is to Decentralize Work.

[EXCLUSIVE DISPATCH.]

WASHINGTON, July 22.—Los Angeles will benefit greatly by the operation of the Sweet bill, which has passed both houses and is now in conference. It is expected that the President will approve this measure within the next few days and immediate steps will be taken to put its provisions into effect. The Sweet bill provides for a consolidation of all government activities with relation to the soldiers of the World War, under the direction of Col. Forbes, director of the War Risk Insurance Bureau of the Treasury Department. All the various activities of the government, many of which overlapped will now be transferred to this one organization and the head of the War Risk Bureau subject only to the direction of the President will be solely responsible.

DECENTRALIZE WORK.

One of the first developments will be to decentralize the work and handle the most important matters through regional offices, of which there are a large number. California, Nevada and Arizona compose one regional group and in spite of the fact that most of the soldiers to be handled in the territory are more easily reached from Los Angeles than any other point in the district, San Francisco was chosen some time ago as the headquarters of this region.

BRANCH OFFICE HERE.

Col. Forbes, head of the war risk, however, notified Senator Shortridge that in view of the very large number of soldiers who can best be served from Los Angeles, a large branch office with an adequate staff of assistants will be maintained in Los Angeles, many of the people being transferred from Washington to Los Angeles.

This movement to concentrate activities in Los Angeles for the soldiers of Southern California, Nevada and Arizona, is based on the normal activity due to the residents there. In the winter, however, the whole southwest has an influx of soldiers under the care of the war risk officials under the Sweet bill, and this great increase in the work may yet result in the headquarters of the region being transferred to Los Angeles, with a branch office at San Francisco to handle the soldiers of Northern California and Northern Nevada.

This afternoon Col. Forbes and his assistants could make no estimate of the number of assistants who will be assigned to the Los Angeles office but others connected with the office, thought that perhaps several hundred might be needed when the work was at its height.

MRS. BERGDOLL CHARGE DENIED.

(Continued from First Page.)

asked to come here at once. Extremely reluctant to touch upon family affairs to clear himself of the charges, Maj. Campbell declared that it had been his purpose to ask time that he might be able to corroborate fully every word of his testimony. It was for this reason, he said, that he did not want to disclose all of his evidence until he had been allowed time to submit proof in denying the accusations.

The major asserted that a "frightful" injustice had been done him by the committee in permitting Mrs. Bergdoll and a representative of the brokers to testify when he was not present. He protested vigorously that an agent of the Army Intelligence Service inspecting his bank account at New York had not shown that at a prior date he had more than $5000 on deposit.

ASKS VERIFICATION.

A telegram, he said, had been sent the bank, requesting that it verify his statement to this effect.

At various times Maj. Campbell declared he and his wife had $17,000 on deposit, not counting the sum lost on the market, but he declined to mention the names of banks until he could get hold of his papers, en route with his household effects from Governor's Island to Little Rock, Ark.

There were moments when Maj. Campbell was unable to control his feelings when referring to his wife and his aged father, and he banged the table in anger as he denounced what he said was the attempt of the Bergdolls to blacken his name. As military counsel for the slacker he never received a dollar, he said. The only thing they ever gave him was the little cambric handkerchiefs, bought at a soldiers' fair on the island, as trinkets for his babies.

Canadian Player Disabled.

[BY A. P. NIGHT WIRE.]

TORONTO, July 23.—A. S. Milne of Vancouver, fourth player on the Canadian Davis Tennis cup team, broke two bones in his right hand today on the eve of the match with the Australian team. The Dominion team has no substitute.

WASHINGTON NEWS IN BRIEF.

[EXCLUSIVE DISPATCH.]

WASHINGTON, July 23.—Officials of the treasury and Republican members of the Ways and Means Committee began today to frame a tax-revision program which will involve few, if any, reductions, but important readjustments. All thought of a sales tax has been abandoned.

Hearings on the Fordney tariff bill will be begun before the Senate Finance Committee next Monday. The American valuation plan will be the first feature of the measure considered.

Announcement was made that the railroads have accepted the government's proposition in settlement of their claims for Federal control and will not press the claim for inefficiency of labor. The President will send a communication on the subject to Congress on Tuesday.

By a vote of 63 to 7 the Senate passed the Sheppard-Towner maternity bill, designed to relieve conditions which cause the death of 250,000 babies and 22,000 mothers annually.

The President is more than satisfied with progress in negotiations for the international conference on armament reduction and hopes it may be held in Washington in November.

BAD CHECKS SEND MAN TO PRISON.

Bought Check Protector on Fictitious Paper, Change Made Before Court.

[BY A. P. NIGHT WIRE.]

GREEN BAY (Wis.) July 22.—Convicted of buying a check protector with a forged check, Fred A. Burke, 22 years old, of New Orleans, was sentenced today to five years in the Green Bay Reformatory. Burke was arrested July 2 after he had passed bad checks totaling more than $250.

TAXES TO STAY HIGH FOR TIME.

(Continued from First Page.)

offset the loss resulting from the repeal of the excess profits tax.

Individual income tax—The recommendation of the treasury for a reduction of the higher surtaxes to about 40 per cent will be followed. It appears to be accepted as a settled fact that the present normal taxes on individual incomes cannot be reduced.

Miscellaneous taxes—Despite protests by various groups, most of the miscellaneous taxes will be retained with the exception of a few so-called "nuisance" taxes such as that on soda water. The chief problems remaining to be worked out relate to new miscellaneous taxes, which must be imposed in order to bring the total revenue up to the desired level. New taxes considered at the conference included a Federal automobile license tax, an increased cigarette tax, a tax on bank checks and other new stamp taxes.

Customs revenue—Joseph S. McCoy, actuary of the Treasury Department, told the conference that not more than $150,000,000 additional revenue can possibly be realized under the new Fordney tariff bill, or a total of $650,000,000 as against $300,000,000 under the Underwood law.

NEED $4,000,000,000.

Necessary internal revenue—Treasury officials stood by their previous estimates that it will be necessary to raise approximately $4,000,000,000 by internal taxation.

Date of effectiveness of new revenue law—There has been no change in the program to make the new taxes effective on income of the calendar year 1921 collected in 1922. Final enactment of the revenue law is expected in October or November.

The treasury officials went over their estimates as to the probable expenditures of the government, as made probable in a letter sent by Secretary Mellon to Representative Fordney several weeks ago. It was indicated that with new demands for additional funds for the Shipping Board, the railroads and other purposes, there was no possibility of reducing the necessary total to be raised from internal taxation below $4,000,000,000.

Representative Fordney, in making it known that no further attention will be given the sales tax at this time, indicated that he regretted such action.

"I have favored a sales tax, but it is the conclusion of the members of the committee that the time is not ripe for it," said Mr. Fordney. "Therefore, we have decided not to waste any time on the proposition at the hearings next week."

Representative Tilson indicated that he, as well as other members of the committee, felt it was useless going on with the discussion of a sales tax.

"A sales tax is not feasible until the public is fully educated on the proposition," said Mr. Tilson. "That time has not arrived."

A Federal automobile tax, it was estimated, might yield $80,000,000. A new cigarette tax might produce $20,000,000. A tax of 2 cents on bank checks would raise $45,000,000. Sentiment seems to be opposed to a tax on gasoline, which has been suggested, or to a return to 3-cent postage.

Aged San Diego Lawyer Marries Widow, Aged 60.

[BY A. P. NIGHT WIRE.]

SAN DIEGO, July 22.—Daniel Cleveland, the oldest practicing attorney of San Diego, who was Mayor of San Antonio, Tex., in 1865 and 1866, and who began the practice of law here in 1869, was married today to Naomi South Webb, widow of George D. Webb, who was a well-known inventor of Westfield, N. J.

Mr. Cleveland gave his age as 83 years and his bride's as 60. Mr. Cleveland has been identified with many important legal cases here. The couple will make their home in this city.

RATES ON GRAIN TO GULF PORT SLASHED.

[BY A. P. NIGHT WIRE.]

NEW ORLEANS, July 22.—Freight rates on export grain from points in Illinois to New Orleans have been cut 2 cents per 100 pounds by the Illinois Central Railroad, effective August 11.

Notice has been given by the Southern Railway that it will meet the rate. Rail lines to other Gulf ports are expected to make the same cut.

GOOD YEAR IS THE FORECAST.

Public Utilities Companies Have High Hopes.

Fuel Oil and Gas Costs Are Showing Declines.

Freight Rates Offset Drop in Coal Prices.

[EXCLUSIVE DISPATCH.]

NEW YORK, July 22.—This should be a good year for the public utilities companies. An official of one of the larger companies believes the second half of this year should be the best six months period witnessed in the last five years.

Despite general reductions in cost of materials and supplies, examination of published earnings figures covering the six months to June 30, compared with the corresponding period of a year ago, does not show any great changes. Results among the power and lighting companies are varied depending on purely local conditions. Power and lighting companies in large industrial sections, particularly in the Middle West, show decline generally in both gross and net due to smaller business from industrial companies. Business from domestic consumers everywhere shows a good increase. Utilities are behind on this class of business.

COSTS DISCOURAGING.

While some companies are making an attempt to extend facilities for increased business from domestic consumers, high costs of materials compared with pre-war levels are discouraging. With interest rates, even on long term bonds, at 8 per cent present construction costs prohibit large extension projects unless there is some assurance that in future rate making bodies will take cognizance of higher money and construction costs and allow a commensurate return.

Both gross and net earnings of power companies on the Pacific Coast are showing good increases this year over those of last year. This is explained as due to the fact that a larger percentage of business comes from domestic sources. Business depression has not hit the Pacific Coast to the same extent as it has the Middle West and eastern States. The greater part of power generated on the Coast comes from hydroelectric plants with some generated with oil as fuel.

SHOW DECLINES.

Costs of fuel and gas oil practically all over the country show large declines. This is an important factor with gas and power companies other than hydroelectric. Gas oil is procurable in eastern States for 6½ cents a gallon compared with the price of 12 cents early this year. Fuel oil used by power companies can be obtained for less than 4 cents a gallon against 15 cents of last year. Coal, another item of importance, now costs the public utilities around $2.50 a ton at the mines, though increased freight rates offset the drop in price to a large extent and make current coal prices much higher than pre-war levels.

High prices of cast iron pipe, compared with pre-war figures is discouraging extension by gas companies, though domestic business from this source does not show the increased demand as there is for electricity. Cast iron pipe, according to an official of a company operating in Michigan, is costing him $60 a ton, against prewar price of $25.

Earnings of traction companies, show no improvement during the first half of 1921. While practically all companies have received advances over the former 5-cent fare, increased operating costs have, on an average, more than offset the higher fares. With the past two months there has been a decided tendency for reduced wages. The effect of these probably will not be seen until the final six months' figures are available.

TURLOCK CALM UNDER A BLISTERING SUN.

POLICE, ARMED WITH JOHN DOE WARRANTS, HUNT MOB WITHOUT SUCCESS.

[BY A. P. NIGHT WIRE.]

TURLOCK, July 22.—Turlock, sweltering under a blistering sun, today appeared to the casual observed to have forgotten for a time the deportation from here early on July 20 of about sixty Japanese by white melon workers.

Police, armed with John Doe warrants, continued searching for white "fruit tramps" who, it was charged, led the deporting party, but up to late today no new arrests had been made. Most of the itinerant workers, it is said, have left for other parts.

Around the fruit and melon offices they are so busy handling the big shipments of cantaloupes and watermelons that little is said of the deportations, and at the Chamber of Commerce officials are busy notifying the world of the fact that Turlock business men did not approve the deportations.

Plans for prosecution of J. L. (Jimmie) Shea, former Pacific Coast League baseball player and acting president of the Turlock local of the International Fruit and Vegetable Workers' Union, have not been completed. Shea and Martin Fallquist, a truck driver, were arrested charged with having taken part in the deportations.

Dist.-Atty. Brown has left Modesto, the county seat, for a few days' visit in Santa Cruz and Pacific Grove, and his chief deputy, H. L. Chamberlain, says the date for the arraignment of Shea will be determined at a conference between the District Attorney's office and an attorney Shea has engaged. While at Turlock there are many who profess to know names of many in the mob, no one has come forth to identify the members, according to Chamberlain.

Sheriff R. L. Dallas, who was working with a Federal agent on the case today, said more arrests were coming soon.

MENDING SAVES MONEY.

[BY A. P. DAY WIRE.]

WASHINGTON, July 22.—Mending worn uniforms and soldiers' clothing by the Army Quartermaster Corps netted the government a saving of $1,717,948, the War Department announced yesterday. Sales of waste materials netted $152,120 more.

COFFINS LUXURIES IN GERMANY NOW.

Bathtubs, Long Shirts and Roomy Nighties Also Enter List of Taxable Goods.

[BY CABLE—EXCLUSIVE DISPATCH.]

BERLIN, July 22. — What is a luxury? As reparations of billions begin to sap Germany's reserves the nation's potentialities for taxation increase and new items are added to the luxuries list. The government has decreed that bathtubs and coffins are luxuries. However, pine-board coffins are free of taxes, but when even metal handles are added a tax is collected.

Curtain rods are taxable only when they are polished. Crucifixes are luxuries and are taxable unless the crosses are made of wood or glass. The government puts a premium on short skirts because taxes are enforced when they are long or wide. Likewise night gowns that are too ample or too long are taxable, while persons who are content to wear them up to their knees do not have to pay.

WILL BE FAIR TO RAILROADS.

(Continued from First Page.)

inefficiency of labor, would speed up the settlement desired. While all railroads, particularly the short lines, were not represented in the Association of Railway Executives, with whom negotiations were conducted, it was believed that the understanding reached would meet with the approval of all the carriers.

Debts of the roads to the government have been generally estimated at about $500,000,000 while their claims have been put at various figures. Director-General of Railroads Davis in a recent estimate to Congress declared that while all the claims were not in, it was thought the total would be $1,250,000,000, which, if settled on the basis of about 40 per cent as heretofore, would approximate $500,000,000.

Tulsa Chief of Police Guilty of Malfeasance.

[BY A. P. NIGHT WIRE.]

TULSA (Okla.) July 22.—John A. Gustafson, suspended Chief of Police, tonight was found guilty by a jury of having failed to take proper precautions for public safety on the night and day of the recent race riots here, and also guilty on another count of conspiracy to free automobile thieves and collect rewards. The jury deliberated six hours.

Church for Disarmament.

[BY A. P. NIGHT WIRE.]

SANTA CRUZ, July 22. — A resolution favoring disarmament was passed by the State Christian Church convention here today and it was announced that a copy of it will be sent to President Harding.

MATERNITY BILL PASSES.

Senate Adopts Measure by Vote of 63 to 7; Will Aid Mothers.

[EXCLUSIVE DISPATCH.]

WASHINGTON, July 22. — By a vote of 63 to 7 the Senate today passed the Sheppard-Towner maternity bill, designed to relieve conditions which result in the death of 23,000 mothers and 250,000 babies annually. Hearings on the measure are now being held by the House Committee on Interstate and Foreign Commerce and early action in the lower branch of Congress is promised. Inasmuch as it has already been indorsed by President Harding, its advocates expect to see it on the statute books without much further delay.

SEVEN OPPOSE BILL.

The only votes against the bill were cast by Senators Borah of Idaho, Broussard of Louisiana, King of Utah, Moses of New Hampshire, Reed of Missouri, Warren of Wyoming and Watson of Georgia.

It was opposed partly on the ground of economy and partly because of fear that it would constitute a Socialistic venture into the private life of citizens. Senator Borah voted against it because of the expense involved.

Senator Reed sarcastically attempted to change the title of the bill so that it would read, "A bill to organize a board of spinsters to teach the mothers how to raise babies." Senator Kenyon of Iowa, chairman of the Educational and Labor Committee, vigorously defended the bill.

Senator Kenyon quoted the testimony of doctors to the effect that the United States stands seventeenth among the nations of the world in the care and treatment of mothers in childbirth. The bill appropriates $1,480,000 to be distributed by the Federal government to the States to aid in providing means for saving the lives of mothers and babies who die for want of care and attention.

Hardings Will Camp Out Over the Week-End.

[EXCLUSIVE DISPATCH.]

WASHINGTON, July 22.—President and Mrs. Harding will leave Washington tomorrow to spend the week-end in a camp which has been pitched in the woods along the banks of the upper Potomac River, near Hagerstown, Md.

They will be guests of Bishop Anderson of Cincinnati, and Harvey S. Firestone of Akron. Among those who will be in the party are Thomas A. Edison and Henry Ford. The camp is a portable one, and was pitched two days ago.

Abbey Hotel.

Immaculate rooms now available. Regular summer rates. Only a little more for two than for one. Eighth at Figueroa.

LILY LOVE IS NOW STAGNANT.

Poet's Daughter Done With Husband Forever.

Declares Romance of the Sierras Blighted.

Second Mate a Luxury She Cannot Afford.

[EXCLUSIVE DISPATCH.]

SAN FRANCISCO, July 22.—Juanita Miller's lily love has become a lotus lily to her. She cannot afford him any longer and the romance of her second marriage is ended, she declared yesterday at her studio at the "Hights" in the hills back of Oakland.

John Reed, renamed Juan Miller by the poet's daughter, gave her neither love nor money she said, and became "a lotus lily lazily drifting in the stream of life," content to let her support him. Juanita admitted that she had made no definite plans to bring divorce proceedings and admitted also that her lotus lily had drifted out with $250 they earned jointly on the stage, whither she does not know.

ON WAY TO ITALY?

She has an idea, however, that he is floating on the bosom of the Atlantic en route to Italy, where his sister is married to an Italian Count. She said:

"I shall probably wait a year and sue him for divorce on the grounds of desertion. But for the present he is simply out of my life. When a man ceases to find pleasure in pleasing his wife he should be free so that he may find someone else whom he would find pleasure in pleasing.

"Juan had to go out doors too much to be pleased to suit me. He can stay out doors permanently now so far as I am concerned. He gave me neither love nor money.

BECAME STAGNANT.

"After he wooed and won a place to eat and sleep, he ceased to be the lily love I once knew, and became a lotus lily stagnantly floating on the surface of life. He never contributed a cent toward my support nor turned his hand to help me with household duties. I am not angry, but Juan was a luxury I could no longer afford and he has passed out of my life forever. He has killed my love absolutely and there is no chance of reconciliation.

"On several occasions he rewarded my affectionate advances with cool indifference and expected me to continue to love and support him regardless. Perhaps some other woman can afford the luxury of this dreamy indolent lotus lily but I can't. He belongs in some tropical clime where the maintenance of life demands the least exertion.

THROUGH FOREVER.

"Nearly every evening after dinner he would grab his hat and leave the house on the pretext of going to the Public Library. He never asked me to go with him nor gave me an opportunity to.

"I am through with him forever."

Juanita Miller, daughter of Joaquin Miller, poet of the Sierras, was married to John Reed, photographer, several months ago. It was her second venture into matrimony and the ceremony was an elaborate affair and staged in accordance with an ancient Indian custom. She designated Reed as her "Lily Love." When he scratched her and struck her a short time after the wedding, she gave him the appellation of her "Tiger Lily" love and sought her attorney.

Destroyer Will Leave Monday to Embark Denby

[BY A. P. NIGHT WIRE.]

SAN FRANCISCO, July 22.—Destroyer division 38 of the Pacific fleet, led by the destroyer Parrott, under command of Lieutenant-Commander E. B. Beary, will sail from San Diego next Monday for Seattle, where it will embark Secretary of the Navy Denby for his tour of Alaska, it was announced today at Twelfth Naval District headquarters here. After his tour of Alaska, the announcement said, Secretary Denby will sail for Honolulu aboard the battleship New York. He is expected to reach San Francisco from Honolulu aboard the New York on September 1, to review the Pacific fleet.

FIVE SHIPS SEIZED BY SHIPPING BOARD.

[BY A. P. NIGHT WIRE.]

NEW YORK, July 22.—Five of the largest and finest steamships in the United States merchant marine, which had been chartered to the United States Mail Steamship Company, were seized tonight by representatives of the United States Shipping Board, because of an alleged violation of contract.

The seized vessels, all former German liners, are the George Washington, America, Susquehanna, President Grant and Agamemnon.

RICE GROWERS ASK AID.

[BY A. P. DAY WIRE.]

LAKE CHARLES (La.) July 22.—The American Rice Growers' Association today sent a telegram to Gov. Harding of the Federal Reserve Board, asking financial assistance for growers along the lines recently approved for cotton. The telegram asserted rice growers lost many millions last year and unless financial assistance is forthcoming soon, would be compelled to sell to speculators at lowest,

ARIZONA YAQUIS GO BACK HOME.

Mexico to Repatriate All Who Wish to Leave.

Free Transportation and No Duties Offered.

Cowboy Dies from Thirst on the Desert.

[EXCLUSIVE DISPATCH.]

TUCSON (Ariz.) July 22.—Arizona's Yaqui Indian population wants to return to Mexico, to join the colonies now established in the Yaqui River Valley under Mexican governmental patronage. Work is not as plentiful in Arizona as it has been, and the local Yaquis, industrious and reasonably thrifty, are willing to return to Mexico, which most of them left as rebels against the authority of the Mexican government. Now, bygones are to be bygones and the prayer of the Arizona Yaquis for return has been given gracious reception by Gov. Elias of Sonora.

FREE TRANSPORTATION.

The returning ones have advised the Governor they have horses, mules, wagons, farming implements and furniture. All this impediments is to be received free of duty and transportation is to be furnished without cost by the Sonoran government. A special train is to be sent to Nogales next week and the Yaquis are expected to gather at once at the line city, where they will be inspected by the Mexican customs officials.

No estimate is made of the number of repatriates. It is expected the pilgrims will be in such number as to practically depopulate Yaqui villages near Tucson, Arivaca, Patagonia and Nogales. Near Tempe is the large Yaqui village of Guadalupe, long established by Yaquis who are not expected to join in the migration.

Throughout Arizona, in the mines and on the farms, the Yaqui has been accepted as one of the most dependable of workmen, uniformly sturdy and good-tempered, demanding a vacation only for attendance on his tribal and religious celebrations.

DIES IN HOTEL.

M. J. Rosenwater, aged 29, of New York, was found dead in a Nogales hotel. Beside the body was a note stating that perhaps the government would give his body proper burial. Investigation found no evidences of suicide, however, and the Coroner's jury decided that death had been from natural causes. Rosenwater had served in the 316th Infantry and lately had been discharged from the service tubercular hospital at Whipple Barracks, near Prescott.

From Agua Caliente has come news of the finding of the body of Murray Bryant, aged 29, on the desert, twenty-six miles north of this point. Death appears to have been from thirst, though no details were given. The section was included within a cattle range on which Bryant had been employed as a cowboy. He was from Oklahoma.

John Enos has sued for divorce on the ground that he was induced to marry LaRena Lee last March on false representations that he was the father of a child that had been born to her the previous month. He states that Mrs. Enos, since marriage, has stated to him and others that the child is not his.

PLANS TO RENT GRAZING LANDS.

(Continued from First Page.)

shall be one-half of 1 cent per annum per acre. The money shall be paid into the land office where the land is located, and one-half of the same shall go into the reclamation fund of the United States and the other half into the State road fund of the State where the land is located.

HEARINGS ARE PLANNED.

Congressman Sinnott expects to hold hearings on this measure by September 1, and expects that there will be a great deal of interest in the proposal to regulate grazing on all the unappropriated public domain. In all permits to be issued under this grazing law the mineral and coal rights are specifically reserved and the prospecting, mining and removal of minerals is specifically provided for under existing laws, under the supervision of the Secretary of the Interior.

GENERAL POLICY NEEDED.

Secretary Fall's letter to Chairman Sinnott is as follows:

"I am in receipt of your request for report upon S. 1580, 6690, proposing to add certain lands to the Wyoming national forest.

"Available data indicate that the greater part of the lands described are chiefly valuable for grazing purposes. An examination of the laws authorizing the creation and maintenance of national forests clearly shows that they do not contemplate the inclusion in national forests of this class of land. By reason of demand for grazing supervision, numerous bills like this have been introduced proposing to add areas of this character to the national forests. This indicates the necessity of some general policy as to the handling and use of public lands not suitable for reclamation, or for the establishment of homes thereon under the agricultural homestead laws.

"I have accordingly drawn a tentative bill designed to vest in the Secretary of the Interior authority to regulate and lease the unappropriated grazing lands on the public domain and to recommend that, if it meets with approval, it be enacted in lieu of S. 1580 and other pending bills proposing to add grazing areas to national forests."

GREAT WAR FLEET NOW AT SAN DIEGO.

[BY A. P. NIGHT WIRE.]

SAN DIEGO, July 22.—A total of 118 warships and auxiliaries of the Pacific Fleet—approximately three-fourths of that fleet—floated in San Diego Harbor this evening. It was said to be the largest fleet ever assembled in an American Pacific port.

Heading the list were the two dreadnaughts, Wyoming and Arizona, which arrived today from Bremerton, and which were taking on coal for their voyage to the Atlantic. Three flagships, the Wyoming, armored cruiser Frederick, and protected cruiser Charleston, were among the Navy vessels. More than 14,000 men were aboard the different craft.

EVERY MORNING OF THE YEAR. Los Angeles Times. The Times Building, First and Broadway.

$1.05 per Month | DELIVERED BY CARRIER.

By Mail, in Postal Zones 1 to 4, Including California, Arizona, $1.05 Monthly, $11.40 Yearly. In Zone 5, Including Colorado, Idaho, Oregon, Washington, Nevada, $1.50 Monthly, $17.00 Yearly. In Zones 6 and 7, Including Texas, Oklahoma, New Mexico, Kansas, Missouri, Arkansas, Louisiana, Mississippi, Alabama, Georgia, Florida, South Carolina, North Carolina, Tennessee, Kentucky, Virginia, West Virginia, Maryland, Delaware, Pennsylvania, New Jersey, New York, Connecticut, Rhode Island, Massachusetts, Vermont, New Hampshire, Maine, $1.80 Monthly, $20.40 Yearly. In Canada, Mexico and Alaska, $1.80 Monthly, $20.40 Yearly. In Foreign Countries, $2.25 Monthly, $25.50 Yearly.

Entered as second class matter, December 9, 1903, at the Postoffice at Los Angeles, Cal., under the Act of March 3, 1879.

SATURDAY MORNING, JULY 23, 1921.

YOUNG LOCHINVAR FREED

Jury of Peers Finds Hugging and Kissing of Maid is Excusable.

[EXCLUSIVE DISPATCH.]

NEW YORK, July 23.—Fashionable women of Society in court at 2 o'clock this morning and glowered at a jury of their husbands when a verdict of guilty was rendered in the case of Brainarr, a debonair delivery boy of White Plains. The women were not angered by the conviction. But when the jury issued a strong recommendation to the judge, then husbands of Club members went as jurors. The jury had been in a whip and spur mood, it was a different story.

To make matters worse, Justice of the Peace Mercer, after meditating aloud on the merits of the case, decided the jurors knew more about it than their wives, and he suspended sentence.

MAID WAS KISSED.

Miss Irene Barber, a pretty maid in the home of Mrs. Russell Marchant, wife of a New York business man, charged that on July 8, the Apollo-like delivery boy invaded her kitchen, threw his arms around her and kissed her.

Mrs. Marchant is a member of the Woman's Club of Scarsdale, an influential social and civic organization. The club promptly decided to make an example of Brainarr, who was arrested on a charge of assault in the third degree. When the trial was called by Justice Mercer in the town hall at Scarsdale last night, the entire membership of the Woman's Club attended—and took their husbands.

Attorney O'Brien, representing the defendant, agreed after consultation with the Lochinvar of the grocery wagon, that Brainarr should plead guilty. Members of the Club packed the jury box as jurors. The jury had been out but a few minutes when it returned with a verdict of guilty. Then the defense pleaded for leniency for Brainarr, declaring that he was the only support of his widowed mother and two children. Brainarr himself told of his own advantageous position as he was driving his delivery wagon, that he was on the job when he was not delivering groceries, and was not looking for trouble. But when the jury returned with a verdict of guilty, and the question of punishment arose, it was a different story.

To make matters worse, Justice of the Peace Mercer, after meditating aloud on the merits of the case, decided the jurors knew more about it than their wives, and he suspended sentence.

MAID WAS KISSED.

Miss Irene Barber, a pretty maid in the home of Mrs. Russell Marchant, wife of a New York business man, charged that on July 8, the Apollo-like delivery boy invaded her kitchen, threw his arms around her and kissed her.

Mrs. Marchant is a member of the Woman's Club of Scarsdale, an influential social and civic organization. The club promptly decided to make an example of Brainarr, who was arrested on a charge of assault in the third degree. When the trial was called by Justice Mercer in the town hall at Scarsdale last night, the entire membership of the Woman's Club attended—and took their husbands.

Attorney O'Brien, representing the defendant, agreed after consultation with the Lochinvar of the grocery

MIDDLE WEST NEWS IN BRIEF

[EXCLUSIVE DISPATCH.]

MILWAUKEE, July 22.—Inheritance tax payments to the State Treasury in the past three months are the lowest for any quarter in the last two years. For the past three months the amount of inheritance tax totaled by the State was $148,057.17. For the fiscal year ending on June 30, 1921, the amount of inheritance taxes collected for the year was $1,366,458.79.

Mr. and Mrs. Ralph L. Chase will leave for California the latter part of the month to make their home there.

Mr. and Mrs. Charles P. Zeits have left to tour California for several weeks.

ST. LOUIS, July 22.—A campaign to keep children off the streets of East St. Louis after 9 o'clock has been started by the police.

Mr. and Mrs. R. E. Berger left to visit relatives in Seattle and San Francisco.

Mr. and Mrs. L. S. Mitchell left yesterday for Estes Park, Colo.

Mr. and Mrs. Arno W. Waechtler have left for Northwestern Canada to spend the month of August.

Lyman D. Baird, one of the founders of Austin, Minn., and reputed to be one of its wealthiest citizens, has been adjudged insane and committed to the Mounds Park Sanitarium here.

Miss Helen MacLaren has left for Lake of the Woods, Canada, where she will be the guest of Mrs. E. L. Drywty.

MINNEAPOLIS.

MINNEAPOLIS, July 22.—W. L. Bishop, a former resident of Minneapolis, was killed and his wife was seriously injured in an automobile accident Wednesday, at Sherman, Tex.

Miss Betty Hayward of Los Angeles, who is the guest of her uncle and aunt, Mr. and Mrs. C. A. Severance, left for her home. Mr. Severance will accompany his niece west.

In an effort to bring out money from secret hiding places for deposit in the Postal Savings Bank, Postmaster Purdy has urged an increase in postal savings rates, from 2 to 3 per cent annually.

KANSAS CITY.

KANSAS CITY, July 22.—The ordinance prohibiting further location of gasoline filling stations on boulevards and restricting residence districts against billboards was passed by a unanimous vote.

Mr. and Mrs. E. R. Carpenter of Los Angeles, who have been visiting Mr. Carpenter's parents, Mr. and Mrs. W. V. Carpenter, left Thursday for the East.

Mr. and Mrs. Herman Von Quast of Kansas City, have left for California.

Miss Leona and Miss Rose Averill, Kansas City, have left for Los Angeles. They will visit in Colorado before returning.

Miss Marie Frances Brady is here from Los Angeles to spend the summer with her parents, Mr. and Mrs. John Brady.

DES MOINES.

DES MOINES, July 22.—Ed F. Lambert, a well-known farmer who lived six miles south of Glenwood, died at his home, after an acute illness of only a few minutes.

Miss Ruth Ross, who has been visiting with her mother, Mrs. L. S. Ross, the past month, is leaving to spend a week in Chicago with her father, Prof. L. S. Ross. Miss Ross will return to Los Angeles from Des Moines August 15.

Retail business men are busy planning ways and means to prevent suspension of street-car service on August 1. They point out that cessation of street cars would demoralize the city.

INDIANAPOLIS.

INDIANAPOLIS, July 22.—Preliminary investigations made throughout the State indicate there will be no sweeping changes in assessments ordered during the third session of the State Board of Tax Commissioners now in session.

William Casey, city health officer for Evansville yesterday used gold ink in writing the name of James Bethel Gresham in the city's death records. The ceremony was witnessed by a large number of persons. This is the first time in the history of the city that gold ink has been used in making an entry of this kind.

OMAHA.

OMAHA, July 22.—Postal authorities in Council Bluffs will start an investigation of the finding of a suit case containing $1000 in Liberty Bonds and a large quantity of unopened mail under a bridge near Neola, Iowa.

Nebraska corn profited by the rain which has visited the east and

...EN, WOMEN AND THINGS IN THE WORLD'S NEWS.

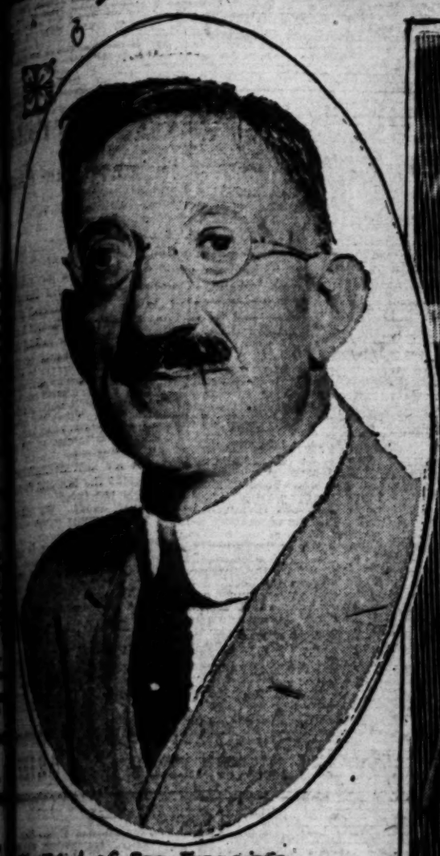

...Royal, of San Francisco, ...King of Moorea Island in ...Pacific.

Hank Wiggins, recently wed, receives chest of silver from Board of Directors of Los Angeles Chamber of Commerce, President Sylvester L. Weaver making presentation speech.

Mrs. Mildred Clemens Schenck, cousin of Mark Twain, who was recently made a Fellow in the Royal Geographical Society of London.

Sir James Craig of Ulster and family. Sir James has been ...ing with Sinn Fein leaders.

Mr. and Mrs. Richard Washburn Child with their children Constance and Anna, sailing for Italy, where Mr. Child will take up his post as United States Ambassador

...food is appreciated by piggy.

U.S. District Attorney William Hayward, of New York. Republican leaders are suggesting him as a nominee for Mayor of New York.

Photos © by Keystone View Co.

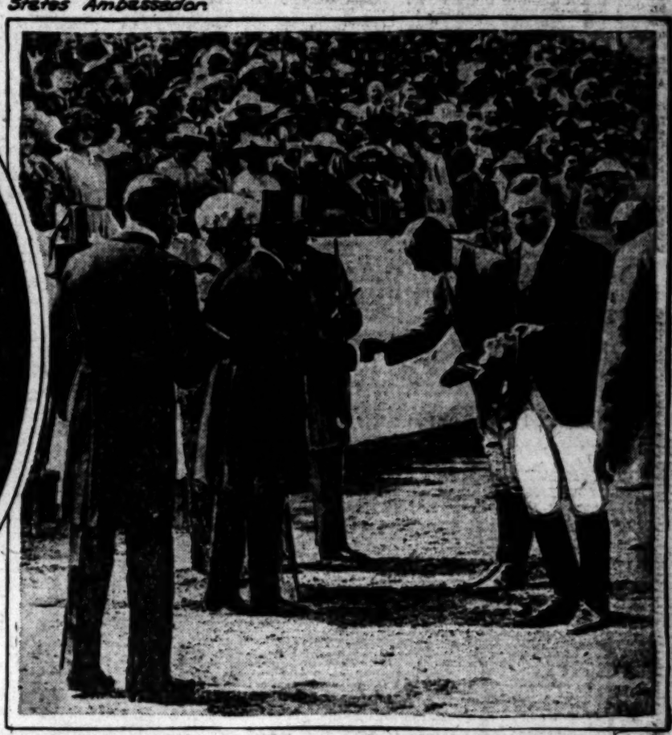

American players being introduced to King George and Queen Mary at the Polo Match at Hurlingham, England.

Make Reservations for Mountain, Seaside and Other Resorts AT THE

Times Free Information AND Resort Bureau

Corner First and Broadway

The bureau is for the accommodation and benefit of persons seeking interesting routes of travel, desirable hotels and rest, recreation and recuperation at the seashore or in the mountains. Particulars are furnished by competent attendants and by correspondence to the general public regarding rates and attractions of railroad and steamship lines, hotels and pleasure and health resorts. Descriptive circulars and transportation literature are kept on hand for inspection and distribution. This service is absolutely free. Literature may also be obtained at the Times Branch Office, 619 South Spring Street. Phones: Pico 186; Automatic 10391.

Resorts

HOTEL MARYLAND and BUNGALOWS PASADENA

Reflect the ideal California Spirit. American plan from $6. European plan from $3.00. Special golf privilege for guests.

Telephone Fair Oaks 4060

WARNER HOT SPRINGS "THE YEAR-ROUND RESORT"

BEAUTIFUL mountain scenery, hot sulphur baths. Easily reached by Murrieta Stage Line, direct to Warner Hot Springs. Stage, 411 Stanford Avenue. Phone Broadway 1019. Leaves at 8:30 a.m. and 10 a.m., Daily and Sunday. Write for booklet to Guy K. Woodward and B. Kerr, Warner Springs, California.

"THE GARDEN OF ALLAH" SANTA BARBARA'S NEW PERSIAN HOTEL SAMARKAND

On its own hill of thirty acres amid a riotous bloom, overlooking sea and mountains. Fifty bridal suites. Cuisine of peculiar excellence. Special summer rates now. Motorists catered to. For booklet and information address CHARLES B. HERVEY, Caliph.

MT. WILSON HOTEL

Elevation 6000 ft. Ideal mountain surroundings, comfortable cabins, reasonable rates. Strain's Camp, all out-of-door amusements, housekeeping tents, $.. a week for one, or $2 each additional person. Daily auto stages leaving Los Angeles, 8 a.m.; Pasadena, 10 a.m. and 5 p.m., or private machines over 9 miles of scenic road. Reservation for the observatory, which is open to the public on Friday night, may be secured through the Mt. Wilson Observatory Office at Pasadena. Further information Phone Fair Oaks 34-F-2 or Main 1799. W. E. CORY, Manager.

INDEPENDENT FORESTERS INN AND 21 BUNGALETTES AVALON CATALINA ISLAND

New and novel. Rates reasonable. Housekeeping apartments. Phone 64128, or call 240 S. Hill St. Los Angeles.

MOTOR to WILDWOOD TAVERN in FISH CANYON TOM MURRAY INVITES YOU

Tom will serve you one of his famous chicken or steak dinners. And there's swimming, dancing, hiking—picnic grounds if you prefer—everything that makes a holiday enjoyable. Come any day, especially Sunday. Take the Foothill Blvd. or Huntington Drive and follow the signs.

WILDWOOD ASSOCIATION PHONE 11926 408 W. P. STORY BLDG.

VENICE BATHING SUIT PARADE Aug. 21. 300 Screen Beauties

HERMOSA BEACH CHELSEA APTS. One of the Coast's most attractive apartment-houses. New inside and out. New furnishings. Two to four rooms, private baths, $45 to $125 per month. Transient rates. TWENTY-SECOND STREET, NEAR OCEAN.

Mt. LOWE Mile High Year 'Round Resort World's Greatest Mountain Scenic Trolley Trip

The MIRAMAR Ocean Avenue and Wilshire Boulevard, SANTA MONICA, CAL. An Exclusive Hotel in a Private Park at the Palisades of the Pacific. LUNCHEONS DINNERS AFTERNOON TEAS Telephone 12187.

BRENT'S MOUNTAIN CRAGS

100 minutes from Broadway. A delightful resort in the Santa Monica Mountains. Picnic grounds, swimming pool, restaurant. Reasonable rates. Downtown office, 720 S. Main St. Phone 60464 or Main 7930. Ask for Mr. White.

FOLLOWS CAMP UNDER NEW MANAGEMENT SAN Gabriel Canyon, excellent trout fishing, camp newly renovated. Daily Stage from Azusa. P. O. Azusa. Folders at Information Bureaus.

IT'S COOL HERE BEVERLY HILLS HOTEL, Beverly Hills, Cal. Midway between Los Angeles and the Sea. Phone 60804. Rates from $6.00 per day, American Plan.

IDYLLWILD Riverside Co., Cal. Commodious Inn, Housekeeping Cottages, Tent Houses, Camping Privileges, Store, Dairy Herd, Saddle Livery, Autos—Everything for your comfort and pleasure. Information: The Times, Pacific Electric, Hotel Rosslyn, B. H. Dyas Co., Ambassador Hotel.

CATALINA Sunset Apartments, on Ocean Front. Mathewson's Cottages, reasonable rates. Plenty of accommodations. City gas for cooking. Write or Phone Avalon 18-W, J. H. Mathewson.

LONG BEACH PLEASURE PIER "HOME OF CLEAN AMUSEMENTS" PIG SLIDE. AFRICAN DIP. GOAT RIDES.

Feather River Inn BLAIRSDEN, CAL. In the High Sierras, Plumas Co. OPENED JUNE 1st. New 9-hole golf course—fine fishing. Write for Descriptive Folder, Rates.

ROBERT'S CAMP Housekeeping and Boarding. Open all year. JOE CLARK, Manager. Phone Sierra Madre 212—3 Bells. P. O. Sierra Madre.

CAMP RINCON Gem of San Gabriel Canyon, West Fork. Good trout fishing. P. O. Azusa. Folders Information Bureaus.

ORCHARD CAMP Half-Way House on Mt. Wilson Trail. Only 3½ miles from hot valley to cool timber and mountain stream. Open all year to campers and hikers. Phone Black 44—Sierra Madre.

San Francisco Hotels

HOTEL PLAZA

SEE AND ENJOY the Fascinating points of interest in and around SAN FRANCISCO —Famous for its COOL, BRACING SUMMER CLIMATE. A most delightful trip from Los Angeles by rail, motor or steamer.

HOTEL PLAZA—with its central location at Beautiful UNION SQUARE, splendid appointments, moderate rates and excellent service—will appeal to you.

—EUROPEAN PLAN RATES FROM $2 PER DAY—

UNION SQUARE SAN FRANCISCO CARL SWORD MANAGER

Los Angeles Hotels

GREATER SOUTHERN CALIFORNIA

FIREPROOF Hotel Stowell 414-16-18 So. Spring St "Rest easy at the Stowell"

JAPANESE HORDE FLOODS HAWAII

House Committee to Start an Investigation.

Time to Let Nippon Know the Island is Ours.

Californian Warns That Quick Action is Necessary.

[BY A. P. NIGHT WIRE.]

WASHINGTON, July 22.—The Japanese exclusion question broke out in Congress again today. Informed that Hawaii was being flooded with Japanese, the House Immigration Committee asked the State Department to furnish details of the so-called "gentlemen's agreement" of 1908, with respect to Japanese control of immigration to the United States. Diplomatic correspondence leading to the understanding, which, the committee was told, does not apply to Hawaii, never has been made public, and the committee decided to investigate.

Despite contentions of some members that discussion of the matter at this time might impede plans for the international conference on disarmament and Pacific questions, the committee decided to go into the thirteen-year-old immigration arrangement after it had heard J. V. A. McMurray, chief of the division of Far Eastern affairs, of the State Depatment, and had received a telegram from V. S. McClatchy, Sacramento (Cal.) publisher, dealing with the general subject of Japanese immigration.

TIME FOR DECLARATION.

Mr. McMurray told the committee that Japan had never regarded the agreement as applying to Hawaii and added incidentally that, inasmuch as it was a voluntary proposition from Japan, this country was diplomatically bound, until the other party to the understanding should withdraw.

His statement concerning Hawaii brought from Chairman Johnson the exclamation that the time had arrived for a declaration that "Hawaii is a part of the United States, with respect to Japan and all others."

Mr. McMurray said that the Japanese government had regulated the number of laborers to whom passports to Hawaii were issued, through an informal arrangement worked out with the sugar planters of the islands by the Japanese consular offices, who were informed each season of the number required.

STATEMENT IS DENIED.

The statement concerning the agreement between the employers and the Japanese government was immediately denied by Royal D. Mead, special labor agent of the planters' organization.

From that point, every angle of the exclusion question was touched on in some form or other, and members of the committee freely expressed dissatisfaction with loopholes, which they said apparently were left in the agreement. They denounced the practice of permitting "picture brides" to enter this country, which practice continued, said Chairman Johnson, despite the diplomatic understanding.

JACKSON HOLE IS FULLY SUBDUED.

Former Rendezvous for Wild and Woolly Bandits Feels It's Real Good Now.

[BY A. P. NIGHT WIRE.]

IDAHO FALLS (Idaho) July 22.—Jackson Hole, once famed as a bandit rendezvous, appears to have been completely subdued. Following the election of a woman Mayor, women on the City Council and a female police force, a Chautauqua has now invaded the Wyoming village.

City Restaurants

DINE OUTDOORS Luncheon—Dinner

The best food served in Los Angeles is dispensed in the beautiful shaded piazza overlooking the lake or in a cool, airy dining-room.

Table D'Hote Dinners at $1.50, $1.00 and 75c

A La Carte Service All Day

Luncheon Daily

MUSIC Afternoon and Evening

Westlake Park Pavilion Boating Canoeing Dining Dancing Free Parking

Resorts

RESORTS ON THE "RIM OF THE WORLD"

In the San Bernardino Mountains— All the Way Over One Mile in the Air.

STILLWELL'S CAMP — Big Bear Lake

Carl W. Stillwell, Prop. Charley M. Stillwell, Mgr. Housekeeping cabins with electric lights on lake front. Also meals served. New row boats. Motors, tackle and bait. New dance hall, pool hall, tennis court and groceries. P. O. Box 163, Pine Knot, California.

"RIM OF THE WORLD" RESORTS See PECK-JUDAH 623 South Spring Street Main 1799

Pinecrest Mt Resort. Hotel, $4 per day up. Housekeeping cottages, $15 per week up. For reservations phone Crest 1, San Bernardino.

THOUSAND PINES Superior hotel and cabin resort—Rates, American plan, $4.00 per day, Two Persons, $7.50. Weekly rates, $25.00. Two Persons, $15.00. Cottages from $15.00 per week up —Special Monthly rates. Telephone Waterman 1-2—(One-Two) Crestline P. O. via San Bernardino

Chaffees Good Groceries at Fawnskin, Pineknot, Big Bear Lake.

PINE KNOT LODGE BIG BEAR LAKE P. O. Pine Knot, California. Any Information Bureau.

WATERS' CAMP On Big Bear Lake. Open all year. Cabins of the better class—for housekeeping—one block from Dance Hall, Picture Theater and Dining Hall. E. L. WATERS, PROP., Postoffice, Pine Knot, California.

BIG BEAR LAKE ASSOCIATION Representing 30 Housekeeping and Hotel Resorts at Big Bear Lake. Information and Reservations, at Los Angeles Office, 208 Grosse Bldg. Main 1645.

LOWE'S CAMP BIG BEAR LAKE Pine Knot P. O., San Bernardino County. Housekeeping cabins and hotel accommodations. Free camping grounds.

"Y O' ALL had bettah hurry and make yo' reservations for Sataday an' Sunday," says Mammy Valentine, "for de way dem white folks is gobblin' up mah two-dollah chicken dinnahs is sumpin scandalous"— —come to the picturesque

GREEN MILL GARDENS

for your week-end dinner and supper parties

It's California's most unique cafe on the highway to Venice

To avoid disappointment, phone Harry Silk, the Head Miller Santa Monica 62924 for reservations

Bill Paine-Morris Rauch, Props.

BRADSTREET'S WEEKLY REPORT.

[BY A. P. NIGHT WIRE.]

NEW YORK, July 22.—Bradstreet's tomorrow will say:

"Trade and industry as a whole seem quieter than at any time since early in the current year. The most activity was shown in light wearing apparel, evoked by reductions in price. Cotton goods for next spring, notably ginghams, opened at about the present season's prices, have sold well; cotton goods as a whole are fairly firm; woolens for next spring are to be opened next week by the leading interests; shoes and to lesser extent, leather and hides have sold better with shoe factories reported as well employed; the matter of funding the railway's debts to the government for capital outlays is making headway; railways are speeding up shop repair work, and plans for financing action and wheat shipments needed by Europe are under active consideration.

"Weekly bank clearings, $6,289,869,000."

DAILY EASTERN CITRUS MARKETS

CALIFORNIA CITRUS SHIPMENTS. SOUTHERN CALIFORNIA.

CENTRAL CALIFORNIA.

[EXCLUSIVE DISPATCHES.]

BOSTON, July 22.—Five cars of oranges and one car of lemons sold. Market is higher on oranges. Lemon market is unchanged.

PITTSBURG, July 22.—Two cars of oranges and two cars of lemons sold. Market is higher on oranges. Lemon market is doing better.

PHILADELPHIA, July 22.—Four cars of oranges and three cars of lemons sold. Market is unchanged on oranges. Lemon market is doing better.

CLEVELAND, July 22.—Four cars of oranges and two cars of lemons sold. Market is higher on oranges and lemons.

ST. LOUIS, July 22.—Five cars of oranges and five cars of lemons sold. Market is easier on oranges and lemons.

NEW YORK, July 22.—Seventeen cars of Valencias and one car of grapefruit sold. Valencia market is about 25 cents higher.

CINCINNATI, July 22.—Two cars of oranges and two cars of lemons sold. Market is higher on oranges and lemons.

LISTED NEW YORK BOND QUOTATIONS.

[Furnished by E. F. Hutton & Co., 118 West Fourth street, Los Angeles.]

NEW YORK, July 22.—Following are the closing quotations on the New York Stock Exchange:

MINING STOCKS IN SAN FRANCISCO.

SAN FRANCISCO, July 22.—Following are today's closing quotations and sales on the San Francisco Stock Exchange, furnished by A. W. Coote, 614 South Spring street, member Los Angeles and San Francisco Stock Exchanges:

Sales.		Bid.	Asked.
	Divide District—		
2,000	Belcher Extension	[illegible]	[illegible]
1,000	Divide Cons.	[illegible]	[illegible]
	Tonopah District—		
	Eureka District—		
	Goldfield District—		
	Tonopah District—		
	Comstock District—		
	Other Districts—		

OIL STOCKS.

[Furnished by A. E. Curry, 119 West Fourth street, Los Angeles, Cal.]

NEW YORK, July 22.—Closing quotations:

HOME AND FOREIGN BOND QUOTATIONS.

[Furnished by the National City Co. of California, 507 South Spring street.]

LOS ANGELES, July 22.—Following are today's

LOS ANGELES, July 21.—Following are today's quotations on foreign and domestic bonds held in this city:

Securities and Maturity—	Bid.	Asked.
Armour & Co. 7s, July 15, 1930	96½	[illegible]
Am. Ag. Chem. 7½s, Feb. 1, 1941	90	96½
Am. T. & T. 6s, Feb. 1, 1924	96⅝	97
Anaconda 7s, Jan. 1, 1929	92⅝	93¼
Belgian 6s, Jan. 1, 1925	96½	94
Belgian S. F. 7½s, June 1, 1945	100⅞	100⅞
Belg. Gov. S. F. 8s, Feb. 1, 1941	99⅝	100¼
Bell Tel. Co., Oct. 1, 1945	103½	104
Beth. Steel 7s, July 15, 1923	97⅝	98⅜
Beth. Steel 7s, Oct. 1, 1935	94½	94⅞
British 5½s, Nov. 1, 1921	99⅞	100
British 5½s, Oct. 1, 1922	98⅝	98½
British 5½s, Oct. 1, 1929	88⅝	88⅝
British 5½s, Feb. 1, 1937	85⅝	86¼
Canadian 5s, April 1, 1926	91½	91⅞
Canadian 5½s, Aug. 1, 1929	91½	92
Canadian North. 7s, Dec. 1, 1940	101	101½
City Paris 6s, Oct. 15, 1921	99⅞	100
Chile 8s, Feb. 1, 1941	96⅝	97
Cons. Gas 8s, Dec. 1, 1921	100⅜	100⅝
Cons. Gas 7s, Feb. 1, 1925	100½	101
Copper Exp't. 8s, Feb. 15, 1925	100⅝	101½
Cub. Am. Sug. 8s, Mar. 15, 1931	98	98⅜
Delaware & H. 7s, June 1, 1930	101½	102
Dan. Con Mun. 8s, Feb. 1, 1946	100½	100½
Denmark 8s, Oct. 15, 1945	101½	102
French Gov. 8s, 1940	99	99⅜
B. F. Goodrich 7s, April 1, 1925	89¼	89⅝
Goodyear T. & R. 8s, May 1, 1941	99	99½
Great North. 7s, July 1, 1936	99¼	99½
Grand Trunk 7s, Oct. 1, 1940	100½	101
Humble Oil & Rf. 7s, Mar. 15, 1923	97⅝	97⅞
Interboro R. T. 7s, Sept. 1, 1921	76⅝	77½
Japanese 4s, Jan. 1, 1931	69½	69½
Japanese 1st 4½s, Feb. 15, 1925	84⅜	85
Norway 8s, Oct. 1, 1940	102½	103
N. P.-G. N. Jt. 6½s, July 1, 1936	99⅝	99⅞
N. Y. Central 7s, Sept 1, 1930	101	101½
N. W. Bell Tel. 7s, Feb. 1, 1941	101	101½
Packard Motor 8s, April 15, 1931	95	95½
Penna. R. R. 7s, April 1, 1930	102½	102¾
Proctor & G. 7s, Mar. 1, 1922	100	100⅜
Solvay & Cie 8s, Oct. 1, 1927	98	99½
So. Cal. Edison 6s, Feb. 1, 1944	88⅝	88⅞
Standard Oil Cal. 7s, Jan. 1, 1931	103½	103⅞
Swift 7s, Oct. 15, 1925	96⅞	97⅛
Swiss Gov. 8s, July 1, 1940	103½	103¾
Texas Co. 7s, March 1, 1923	99½	99⅞
U. S. Rubber 7½s, Aug. 1, 1930	100⅜	100⅝
Vacuum Oil 7s, April 1, 1936	100½	100⅞
West'house Mfg. 7s, May 1, 1931	100⅝	101½

Housewives will buy Lux Jacoby Day Monday, July 25th at 8c pkg.

Rest and Recreation on the YALE

To San Francisco Monday, 3 p.m.

Spacious observation salon—reading and smoking rooms—an evening dance—and a good night's sleep in a restful berth.

Special Round-Trip Rate $35 60-day return limit. All fares include meals and berth. No extra charges.

Los Angeles Steamship Co.

Los Angeles: R. F. Cullen, D.P.A. 517 S. Spring. Tel. 63593; 62101.

Long Beach: 119 W. Ocean. Tel. Home 199.

San Pedro: 629 Beacon st. Tel. San Pedro 55.

Pasadena: 116 E. Colorado. Tel. Fair Oaks 832.

The BIG RED CHERRY Smothered in creme. Handy at the candy counter.

Resorts

FOREST HOME OPEN NOW Postoffice, Forest Home, California.

27 Blue Sea Cottagettes LA JOLLA Clean—Cozy—Inexpensive— Wonderful Beach.

Back EAST Excursions TO CHICAGO - NEW YORK PHILADELPHIA-DENVER and nearly all points EAST

Tickets on sale daily until AUGUST 15th Return limit Oct. 31

Liberal stopover privileges both going and returning

Los Angeles & Salt Lake R. R. Union Pacific System —Ticket Office— 221 BROADWAY 10031 Main 8908

YELLOWSTONE PARK EXCURSIONS Round trip tickets on sale daily until Sept. 10. PERSONALLY CONDUCTED all-expense tours on various dates during the season SALT LAKE ROUTE TICKET OFFICE 221 BROADWAY

WHITE STAR New York to ... Baltic Celtic Cedric To Cherbourg and Southampton Adriatic Olympic New York and ... Gibraltar ... Canopic Cretic Haverford

RED STAR Plymouth—Cherbourg—Antwerp Zeeland Kroonland Lapland Finland New York to Hamburg Gothland

AMERICAN Minnekahda Mongolia Manchuria "Through to ..." International ... 119 ...

TOYO KISEN KAISHA RAKUYO MARU Sails from L. A. ... Iquique and Valparaiso. Accommodations ... S. I. ... 873-80 P. E. BLDG.

SOUTH AMERICA LAMPORT & HOLT

AUSTRALIA NEW ZEALAND ... Via Tahiti and ... Mail and Passenger Service Union S. S. Co. of New Zealand 209 California St., San Francisco Or Local Steamship and Railroad Agents

EUROPE SOUTH AMERICA THE ROYAL MAIL STEAM PACKET CO. THE PACIFIC STEAM NAVIGATION CO.

CATALINA ISLAND Daily Including Sunday ... Lv. L. A. ... Ar. Avalon ... Daily Except Sunday ... Through Service ... In All The World No Trip Like This

Cool off at Catalina

THE ADMIRAL LINE PACIFIC STEAMSHIP CO. TICKET OFFICE Cor. Fifth and Spring Sts. Long Beach Office, 115 West Ocean Ave.

ENJOY THE OCEAN BREEZES LARGEST AND FINEST COASTWISE STEAMERS $30 ROUND TRIP S. S. PRESIDENT SAILS 10 A. M. SUN., JULY ... SAN FRANCISCO, SEATTLE, TACOMA

OTHER SAILINGS EVERY TUESDAY—WEDNESDAY—THURSDAY—SATURDAY FOR SAN FRANCISCO—SEATTLE—TACOMA —PORTLAND AND ALL PACIFIC NORTHWEST PORTS

BERTH AND MEALS INCLUDED IN ALL FARES THE ADMIRAL LINE

COLYEAR'S FIREPROOF STORAGE 60577 415-30 SAN PEDRO ST. MAIN ... STORE YOUR FURNITURE IN PRIVATE LOCKED ROOMS $1.50 PER MONTH MOVING PACKING SHIPPING

NEWS ITEM ... dispatch states ... Corporation ... awarded contract ... Department of Interior ... 40,000 pairs of shoes ... Indian reservations.

EVERY INVESTOR SHOULD KNOW ... "Things Investors Should Know," contains a fund of information. A copy of this publication will be sent free

Wire Service with New York, San Francisco and other Markets

"Prompt and Efficient Service"

A. W. COOTE Member Los Angeles Board of Trade Los Angeles Stock Exchange San Francisco Stock Exchange 614 South Spring St. ... Hollywood Boulevard Los Angeles ... Fresno, Bakersfield, Taft, Cal.; Phoenix, Ariz.

... Rate ... reduction of New York ... San Francisco Federal ... rate to 5½%. ... easier money conditions should strengthen market for high-grade investment securities.

... O. Knight & Co. Stocks—Bonds ...14 Van Nuys Bldg. Telephone 10134

THREE SOUND INVESTMENTS Callable Govt. ... 7½s of 1941 ... 8% Mortgage Industrial ... Petroleum Co. 1st Mtge. 7's of 1931 ... 7½%-15% Term Electric ... Light & Power ... of 1951 ... 7.20% ... phone for details. ... G. Roth Company Established 1910 INVESTMENT SECURITIES ... L. A. Stock Exchange ... Bldg. Los Angeles. Telephone 606-64.

... ONSON & CO. ... of Los Angeles Stock Exchange ... Correspondents in all principal markets. ... and Unlisted Securities Bought, Sold, Quoted ... W. Hellman Bldg. Los Angeles, Cal. Phone: Bdwy. 5750 July 23rd, 1921.

... DONNELL & Co. MEMBERS OF New York Stock Exchange ... Leading Exchanges. Bonds Cotton ... a commission and investment business in all its branches. Inquiries and Accounts Invited ... So. Spring St. LOS ANGELES ... San Francisco ... EXCLUSIVE WIRES

... D. Lackey & Co. ... L. A. Curb Exchange ... Stock Exchange Bldg. LOS ANGELES

WE PAY ... PER ANNUM ... ON INVESTED CAPITAL. ... Securities Corporation ... I. W. Hellman Bldg. ... McFarland. ... $100 EACH.

... S. BELL & Co. ... Bldg., Broadway at Sixth. Los Angeles. Phone 14114.

... OIL & DEVELOP... COMPANY ... California Building Phone 14034 Los Angeles, Cal.

Business; Financial; Markets; Investment.

DAILY TRADE TALK.

Pre Conventiou Talk; Corporate Financing; Federal Reserve.

BY CHAPIN HALL.

The annual convention of the American Bankers' Association will be held in Los Angeles during the week of October 3.

While there has been no formal program announcement the committee charged with this important function reports that it will be fully up to the standard set in previous years and will contain the names of not a few of the country's best-known financiers.

An effort is to be made to secure the attendance of the Secretary of the Treasury.

It is expected that 5000 delegates will be in attendance. These will come from all sections of the United States. Many of them will be accompanied by their families so that the total number of visitors may approximate 15,000.

H. F. Stewart of the Farmers' and Merchants' National Bank is chairman of the hotel committee. Reservations are being received in gratifying numbers.

Convention sessions will be held in Philharmonic Auditorium, and elaborate plans for the entertainment of the guests will utilize every spare moment of their time.

A. J. Waters, president of the Citizens' National Bank is chairman of the executive committee in charge of arrangements. He will be assisted by a large number of subcommittees. While the pleasant burden will rest chiefly upon the shoulders of Los Angeles members Californians generally will participate in the welcome.

A number of special trains will be operated for the convenience of the eastern delegations, many of whom will visit other points of interest in the State.

At least three such trains will be operated out of New York. One will be known as the Red Section, and another as the White Section. The first will operate over the Canadian Pacific and utilize nearly two weeks en route. The White will come via Salt Lake. The first train will leave New York September 16 and the second on the 21st.

On the 25th a third de luxe special will start over a direct route returning through the north. Other specials will carry bankers from Ohio, Philadelphia, Washington, Chicago and other financial centers. Most of the delegates plan to reach Los Angeles not later than October 1.

An attendance of California members equal to that registered at the recent State convention is expected.

FEDERAL RESERVE.

Total gold holdings attained the high point for the year, according to Federal reserve statement of condition at the close of business July 20 with $2,659,366,000 as compared with $2,647,594,000 in the preceding week. This is also the high point in the history of the reserve system as the following table will show:

HIGHEST.		
1921	$2,659,366,000	July 20
1920	2,050,333,000	Dec. 30
1919	2,201,504,000	June 6
1918	2,090,274,000	Dec. 27
1917	1,671,122,000	Dec. 28
1916	736,246,000	Dec. 29
1915	542,413,000	Dec. 30
LOWEST.		
1921	$2,060,262,000	Jan. 7
1920	1,954,161,000	Mar. 30
1919	2,085,788,000	Aug. 29
1918	1,687,720,000	Jan. 4
1917	742,062,000	Jan. 5
1916	454,629,000	May 5
1915	251,306,000	Jan. 29

The ratio of total reserves to deposit and Federal reserve note liabilities combined increased during the week from 61.6 per cent to 62.5 per cent and the ratio of gold reserves to Federal reserve notes in circulation after setting aside 35 per cent against deposit liabilities from 78.9 per cent to 80.6 per cent.

In the twelfth district gold reserves increased from $213,702,000 for the week ended July 13 to $215,904,000, which compares with $172,997,000 for the corresponding week a year ago. Other totals reported through the Los Angeles branch yesterday are:

Bills on hand, $145,469,000; earning assets, $155,807,000; total resources, $412,309,000 against $418,760,000 for the preceding week and $426,123,000 a year ago.

Total deposits show a shrinkage for the week from $118,029,000 to $115,417,000. Federal reserve notes in actual circulation, $234,178,000. Discount rates on all classes of paper, 5½ per cent, effective July 25.

POTATOES SLUMP.

California potatoe growers and shippers were confronted by a condition yesterday which caused a sudden contraction of export. The Chicago market was very weak, spuds selling as low as $1.35 a hundredweight.

Inasmuch as the freight charges from Los Angeles to Chicago are $1.55 per hundredweight California growers were faced with the prospect of a loss of 20 cents per hundredweight on freight alone.

Heavy receipts and hot weather are suggested as the cause for the price slump, which dealers say is likely to be only a temporary market manifestation.

LOS ANGELES STOCKS.

The market continues to show a lack of buying power in spite of predictions that an upturn was to be expected in July. The public persists in staying just out of reach of the cashier's window, but has by no means abondoned the game, for a close watch is being maintained, and there is still confidence that another month will see the long deferred improvement.

Transactions on the local floor yesterday were at a low level of volume but without any particular new weakness. The few leaders which found a place in the sales column were at or near the prices which have been prevailing for some days although the mines were rather soft with United Eastern selling down to 2.37½ and Tom Reed to 75 cents.

There was fair trading in Republic Petroleum around 29 cents. A few shares of Goodyear preferred sold at $50.00 and Los Angeles Investment developed some strength and moved up to sales at 80 cents.

AS SEEN BY OTHERS.

Before sailing on a vacation trip to Europe Thomas F. Ryan delivered himself of the following optimistic statement:

"I feel confident that business conditions all over the world, with a very few exceptions, are slowly improving.

"In this country orderly but persistent liquidation has been going on for many months.

"Our merchants are buying only what they can sell quickly for cash.

"Consumers have had to listen to so much pessimistic talk that they buy what is absolutely necessary for their daily wants, because they have been expecting a still further reduction in prices.

"Our people are the greatest consumers of food and manufactured products in the world in normal times, and normal times are slowly coming back."

MEXICO'S BUYING POWER.

The buying power of Mexico is developing with unexpected rapidity. Export statistics for the fiscal year ended June 30 show an approximate value of $280,000,000, United States currency, while imports were valued at about $170,000,000.

Demand for cattle is very strong at this time. It will take a long time to restock the Mexican ranches, but a beginning has been made and heavy shipments of Texas cattle and dairy stock are going over the line.

OIL STOCKS.

California oil statistics for June show a storage of 29,768,613 barrels and brings the reserve oil supply above ground to the highest level since January, 1920, when the Standard's figures showed 30,480,000 barrels held in reserve.

NEVADA PROSPECTING.

Nevada may be on the eve of another boom rivaling the early days of Goldfield and Tonapah.

At least that is the intimation contained in a story sent out with the authority of the Western News Service.

This yarn has it that tales of a rich silver and lead strike, and a consequent rush of prospectors into the Oak Springs and El Picacho districts, have been received.

The district is located in Nye county northwest of Las Vegas.

COTTON MARKET.

The most notable feature of the week was the constructive attitude maintained by the English market.

Sales totaled 68,000 bales for the week, the largest with one exception since January, 1916.

This seems to indicate that the English mills are steadily recovering from the effects of labor disturbances which, for a long time, have paralyzed industries on the far side of the water.

Taken in connection with the well-defined movement toward disarmament, this shows a substantial gain in world reconstruction.

Market observers think there will be nothing like a drastic decline so long as cotton remains at a price which the producer considers below the cost of production.

PRICE DECLINES.

The retail cost of food to the average family declined three-tenths of 1 per cent in June, as compared to prices in May, while wholesale food prices declined a little less than 1 per cent, according to the Department of Labor.

Declines are noted in the retail prices of sugar, plate beef, cheese, butter, rib roast, bacon, canned salmon, fresh milk, bread, macaroni, baked beans, canned tomatoes, coffee and prunes.

Among articles which increased in retail price were potatoes, flour and ham.

Wholesale prices of farm products showed a decline of 3½ per cent.

Wholesale fuel prices decreased equally, while decreases in the wholesale prices of clothing and miscellaneous commodities were less than 1 per cent.

CORPORATE FINANCING.

Corporate financing in June showed a substantial decline.

Total of railroad, public utility and industrial issues floated was $124,747,360, against $324,632,150 in May, and $363,795,270 in June, 1920.

Earlier in the year corporate financing was heavy, but the total for the first six months was only $1,568,161,460, against $2,117,066,000 in the first six months of 1920.

A BULL POOL.

At a time when nearly everyone was bearish, Wall street and Boston bankers joined a big bull pool of $50,000,000. Western bankers, who put up the other half of the money met openly last week at a Kansas City clubhouse to meet the man who is to head this pool.

As he came from the stockyards the evidence is complete that the intention was to form a bull pool, yet they were unashamed, for breeders of beef cattle have been going to the dogs for several years back.

A beef crop takes several years to mature and the demands for credit are heavy, but banks cannot carry paper so long. The familiar picture of a steer, sinking in a quagmire, illustrates the position of the beef industry. This pool has been formed to finance it and save the beef supply.

Think of Wall street taking the part of the cowboy in the picture throwing his lariat over the horns of the steer to pull him out of the mud! But it's true.—[Wall Street Journal.

LATEST PRICES ON BUTTER AND EGGS.

[BY A. P. NIGHT WIRE.]

LOS ANGELES, July 22.—Produce Exchange closing prices: Butter, creamery extras, 45. Eggs, cases included, fresh extras, 37; case count, 35; pullets, 32; pewee pullets, 22. Cheese, California flats, 22@24.

SAN FRANCISCO, July 22. Butter unchanged. Eggs, extras, 41½; extra firsts, 38. Cheese unchanged.

NEW YORK, July 22.—Butter steady; creamery higher than extras, 42½@43; extras, 41½@42; firsts, 37½@41. Eggs firm; fresh gathered extra firsts, 35@37; firsts, 31@34. Cheese steady; State whole milk flats, fresh specials, 21@21½; do. twins, 21@21½.

CHICAGO, July 22.—Butter lower; creamery extras, 40½; standards, 38¼; firsts, 34@39; seconds, 30@33. Eggs higher; receipts, 8061 cases; firsts, 27½@28; ordinary firsts 22@24; miscellaneous, 25@26.

CREDIT FALLACIES.

There has lately been manifest in many quarters the mistaken idea that the credit situation alone is the fundamental cause of the present retardation of business activities generally, according to the Guaranty Survey, issued by the Guaranty Trust Company of New York. Instead of concentrating on the primary task of readjusting underlying industrial conditions, it is pointed out that a number of legal measures are being proposed, which would render this readjustment more difficult.

A bill has been introduced in the House of Representatives, for instance, which would prohibit Federal reserve banks from charging member banks, in any transaction with them, a greater rate of interest than 5 per cent per annum. The passage of this bill would automatically deprive the Federal reserve banks of the power they now possess for controlling inflation. The inevitable result would be to recreate conditions under which money panics might be precipitated, and one of the chief purposes for which the Federal reserve system was designed is the prevention of such panics.

Likewise, it has been proposed to amend the Federal Reserve Act, with a view to restricting the authority of the Federal Reserve Board, in curtailing credit. Such an arbitrary legal regulation would be fraught with possibilities for mischief, and worse. The advance notice of a forthcoming restriction upon eligible paper, under conditions which this proposed amendment would create, would induce a rush of demands upon the member banks for credit accommodations. Prospective borrowers would wish to obtain accommodations before the restriction would become effective. Instead of aiding in a stabilization of credit conditions, therefore, the effect of such an amendment would be to weaken the Federal reserve system as a preventive of financial panics.

RESERVE ACT PROVIDENTIAL.

Whatever its shortcomings, the Federal Reserve Act has proved to be providential for the United States. It provided a banking system which was strong enough to withstand the greatest credit strain ever experienced in this country, and which not only successfully functioned during the dangerous inflation period, but also has subsequently met the acid test of the even more dangerous deflation period, with equal success. It cannot continue to operate so helpfully, if in every detail, the power of the Federal Reserve Board to regulate credit, is minutely prescribed by law.

Numerous efforts have been directed also in recent weeks, in and out of Congress, toward the provision of additional farm credit. There is cause for gratification in the fact that definite progress has been recorded in the organization of machinery of a private nature, for this purpose, with corresponding lessening of the probability of further reliance upon direct governmental activity.

FARMERS' BILLS.

Among the bills before Congress designed to aid farmers and live stock producers generally or particular classes of these, are: The bill authorizing the treasury to furnish $50,000,000 to the War Finance Corporation for advances on live stock; a proposed loan by the treasury of $50,000,000 to the Federal Farm Loan Board, in order to increase the working capital of the Federal land banks, and the proposed formation of a government corporation, to be supplied with $100,000,000 from the treasury, for financing exports of agricultural products.

The wisdom of the proposed direct participation by the government in the provision of credit, either through an expansion of the activities of the War Finance Corporation, or the creation of an additional corporation, is doubtful. Such credit as may be extended on a purely business basis may be had through existing credit agencies of a private nature or those which may be formed under laws now in force.

The granting of credit through government bodies can scarcely be more broadly effective than that by private agencies—save at the expense of the taxpayers, representing unwarranted distribution of favors and burdens. The favorable response which bankers have given to the suggestion that they organize the necessary machinery for providing additional credit accommodations to live-stock growers, is evidence that private sources of credit may be made adequate to meet the demonstrated needs.

THE COUNTRY OVER.

[EXCLUSIVE DISPATCH.]

KANSAS CITY, July 22.—With the wheat crop better than expected and part of it already harvested, and with other crops very promising, farmers and business men are anxiously watching the trend of European economic conditions and of employment in industrial centers in an ffeort to gauge the purchasing power of consumers, which now are affecting the sale of crops. Despite efforts to curtail oil production in the mid-continent field to an equal basis with consumption the production continues to mount.

CLEVELAND (O.) July 22.—In connection with a widespread movement all over the country to curtail expenses, W. H. Phipps, director of the Ohio department of commerce, has called for an investigation into Ohio freight rates which will begin August 2. The first matter to be taken up will be the coal rates from the Hocking fields to Toledo. This investigation was hastened by announcement by Henry Ford that rates on the Detroit, Toledo and Ironton road would be reduced 20 per cent August 1.

SEATTLE (Wash.) July 22.—Many basic commodities here have touched levels closely approaching those of the prewar period in late weeks. Prime light hogs are selling at 10½ cents and 11 cents a pound. A leading packing house in 1911 offered to contract to take all choice hogs of farmers in this section at 10 cents a pound for two years, the then ruling price being above that figure. A good wholesome lunch can be obtained in respectable restaurants for 35 cents.

PERSONAL MENTION.

Lloyd W. McAtee, assistant to the president of the Citizens' Trust & Savings Bank, has been elected to the directorate of the Los Angeles Advertising Club to fill the vacancy occasioned by the resignation of Grover I. Jacoby. This organization now has a membership of about 800.

TICKER TICKS.

Reductions in rediscount rates generally throughout the country are expected to following those already made in four cities.

New York Federal Reserve Bank advanced from 68.7 to 70 per cent.

St. Louis-Southwestern for year 1920 earned $12.01 a share on common, against $2.14 in 1919.

Canada to pay off the 15,000,000 5½ per cent loan due in New York August 1.

Syndicate formed to establish $9,000,000 credit in form of ninety-day acceptances for Germany, being the first of four credits of about $50,000,000 with which to purchase grain in this country.

Average price twenty industrials 68.11, off .10; twenty rails 71.90, up .31.

CALIFORNIA HIDE MARKET.

Quotations furnished by California Hide Corporation for stock delivered to their warehouse at 1960 Santa Fe avenue. Receipts from the interior for the twenty-four hours ended at 10 a.m. yesterday were: 203 hides.

Green salted hides—No. 1 steers, 7½ per lb.; No. 1 cows, 6½ per lb.; No. 1 bulls, 5 per lb.; No. 2 hides, 1½ less per lb.; grubby hides, 1½ less per lb.; kosher hide, 1 less per lb.; glue hides, 1 per lb.; No. 1 horse hides, over 50 lbs., 1.75 each; No. 1 horse hides, 40 to 50 lbs., 1.25; No. 1 horse hides, 30 to 40 lbs., 75 each.

Green hides—No. 1 steers, 7 per lb.; No. 1 cows, 6 per lb.; No. 1 bulls, 4½ per lb.; No. 2 hides, 1½ less per lb.; kosher hides, 1 less per lb.

Calf skins and kip skins—No. 1 calf skins, under 15 lbs., 14 per lb.; No. 2 calf skins, under 15 lbs., 10 per lb.; No. 1 kips, 15 to 25 lbs., 10 per lb.; No. 2 kips, 15 to 25 lbs., 7 per lb.; kosher skins, 1 less per lb.; branded skins, 3 less per lb.; glues, 1 per lb.; slunks, 10@50 each.

Dry flint hides—No. 1 hides, 16 lbs. and up, 10 per lb.; No. 1 kips, 6 to 16 lbs., 11 per lb.; No. 1 calf skins, under 6 lbs., 11 per lb.; No. 2 hides and skins, 2 less per lb.; glue hides and skins, 2 per lb.

Pelts—Large, long wool, 40@70 each; medium, 20@40 each; short wool and shearlings, 10@20 each; lambs, 10@30 each; badly damaged and very small lambs, worthless.

Goat skins—No. 1 common, 10@30 each; No. 2, 5@10 each; badly damaged and small kids, worthless.

Tallow—No. 1 white and hard, 4½ per lb.; No. 2, 3 per lb.; No. 3 dark and greasy, 1@3 per lb.

Wool—According to quality and condition, 5 per lb. and up.

NEW YORK METAL MARKET.

[BY A. P. NIGHT WIRE.]

NEW YORK, July 22.—Copper easier; electrolytic, spot and near-by, 12¼@12½; later, 12¼. Tin firmer; spot and near-by, 27.25; futures, 27.25. Iron nominally unchanged. Lead steady; spot, 4.40. Zinc quiet; East St. Louis, spot, 4.20@4.25. Antimony, spot, 4.65.

CHICAGO CASH GRAIN.

[EXCLUSIVE DISPATCH.]

CHICAGO, July 22.—Cash wheat, No. 1 red, 1.27¼; No. 2 red, 1.24¾@1.27¼; No. 3 red, 1.24½@1.25¾; No. 1 hard winter, 1.27¼@1.29¼; No. 2 hard winter, 1.26@1.28¼; No. 3 hard winter, 1.25@1.27; No. 3 northern spring, dark, 1.34.

Corn, No. 2 mixed, 63¾@64¼; No. 3 mixed, 62¼@62¾; No. 6 mixed, 60; No. 2 yellow, 64@64¼; No. 3 yellow, 62½@62¾; No. 6 yellow, 61; No. 2 white, 64¼@64½; sample grade, 58@59.

MONEY AND EXCHANGE.

[BY A. P. NIGHT WIRE.]

NEW YORK, July 22.—Prime mercantile paper, 6¼@6¾; exchange firm; sterling, demand, 3.59; cables, 3.59¼.

Francs, demand, 7.76; cables, 7.77.

Belgian francs, demand, 7.58.

Guilders, demand, 31.43.

Lire, demand, 4.44.

Marks, demand, 1.30¼.

Sweden, demand, 20.60; Norway, demand, 12.81; Argentine, demand, 28.87; Brazilian, demand, 19.87.

Time loans steady; all 6 per cent.

Call money easier; high, 5½; low, 5; ruling rate, 5½; closing bid, 4½; offered at 5; last loan, 5; bank acceptances, 6.

Hedging Pressure at Opening of Cotton Market

[EXCLUSIVE DISPATCH.]

NEW YORK, July 22.—Hedging pressure appeared at the opening of the cotton market today and this with easy cables, smaller spot sales at Liverpool and the irregular opening of the stock market caused a decline in first prices.

Subsequent buying for Liverpool and Wall-street account advanced October and December, but support was poor and the market later yielded for October under scattered local liquidation and a lack of outside demand.

The early afternoon market while quiet was steady at 12.81 cents for October, which was within 7 points of the previous close. Liberal exports and expectations of rather bullish week-end figures inspired moderate local covering.

	Open.	High.	Low.	Close.	Previous close.
January	13.18	13.23	13.12	13.19	13.27
March	13.43	13.48	13.42	13.45	13.54
May	13.45	13.51	13.45	13.51	13.45
July	12.25	12.30	12.22	12.29	12.34
October	12.88	12.84	12.68	12.76	12.90
December	13.20	13.28	13.10	13.19	13.28
Spot				12.75	12.85
New Orleans close—					
January	12.73	12.74	12.66	12.70	12.78
March	12.97	12.97	12.89	12.97	13.03
July	11.65	11.69	11.57	11.62	11.78
December	12.70	12.70	12.55	12.64	12.71

FOREIGN EXCHANGE; NOMINAL RATES.

Following are the foreign exchange rates upon which local business was transacted yesterday, as furnished by the foreign exchange department of the Farmers' and Merchants' National Bank:

	Exchange rate. Over $100.
London, per pound sterling	$ 3.62
France, per 100 francs	7.87
Germany, per 100 marks	1.37
Italy, per 100 lire	4.39
Holland, per 100 guilders	31.62
Sweden, per 100 kronor	20.75
Norway, per 100 kroner	13.05
Spain, per 100 pesetas	13.10
Czecho-Slovakia, per 100 kronen	1.37
Greece, per 100 drachmas	5.68
Bulgaria, per 100 levs	.97
Rumania, per 100 lei	1.43
Belgium, per 100 francs	7.70
Jugo-Slavia, per 100 kronen	4.57
Switzerland, per 100 francs	16.62
Serbia, per 100 dinars	2.65
Denmark, per 100 kroner	15.35
Finland, per 100 finmarks	1.77
Hongkong, per 100 local currency	50.00

Buying rates—Great Britain, sight, $3.57; Canadian, sight, discount 12¼ per cent.

CHICAGO EXCHANGE; PRICE, RANGE, SALES.

[EXCLUSIVE DISPATCH.]

CHICAGO, July 22.—Range and sales on the Chicago Stock Exchange today:

Sales.	Stocks—	High.	Low.	Close.	Previous close.
80	Armour pfd	88⅝	88⅛	88⅝	88½
20	Armour L. pfd	83	83	83	83
215	Cudahy	54	52⅞	54	52⅞
27	Com. Edison	100	100	100	100
80	Cont'l Motors	5⅝	5⅝	5⅝	5⅝
2,290	Libby-McNeil	8⅛	7⅞	8	8
100	Lindsay	5	5	5	5
50	Mont. Ward	17½	17¼	17½	17½
640	Nat'l Leather	7⅝	7⅜	7⅝	7⅝
20	Orpheum	21	21	21	21
75	People's Gas	50¼	50¼	50¼	49⅞
70	Pick & Co	22⅝	22⅝	22⅝	....
15	Public Serv. pfd	80½	80½	80½	81
25	Q. Oats pfd	83	83	83	83
25	Sears-R. pfd	95	95	95	99
100	Shaw, W. W.	45⅝	45½	45⅝	46
1,290	Stewart-W.	24⅞	24	24⅞	24½
1,060	Swift & Co.	92⅞	91⅛	92⅞	91
145	Swift Int'l	23½	23⅜	23⅜	24
445	Temtor Corp. A.	8⅝	7⅛	7⅛	9
340	Union C. & C.	43⅝	43	43	43
45	Union I. Works	8	8	8	8
100	Wahl	40	40	40	39
10	West. Knitting	10	10	10	10
85	Wrigley	73	73	73	73
14	Yellow Mfg	90	90	90	92

SILVER QUOTATIONS.

[BY A. P. NIGHT WIRE.]

NEW YORK, July 22.—Bar silver, domestic, 99¼; foreign, 60⅝; Mexican dollars, 46⅝.

LONDON, July 22.—Bar silver, 38d per ounce. Money, 3¼ per cent.

SUGAR QUOTATIONS.

[BY A. P. NIGHT WIRE.]

NEW YORK, July 22.—Sugar, centrifugal, 4.61; fine granulated, 5.20@5.90.

There Is No Substitute for Water

THE commodity handled by the East Bay Water Company is a necessity of life for which no substitute will ever be found. Water for domestic and industrial purposes in the cities of Oakland, Berkeley, Alameda, Piedmont, Emeryville, Albany and San Leandro in Alameda County and Richmond in Contra Costa County has been supplied by this Company and its predecessors for the past fifty-six years. The population of these cities now totals 350,000.

The purchase of a new water shed and the construction of the San Pablo Dam and Tunnel have made available a water supply to take care of the increased growth of these East Bay Cities for the next ten years.

To reimburse the Company's treasury for these expenditures and to provide funds for improvements to the plant of the Company is the purpose of the $2,500,000 Unifying and Refunding Mortgage 15-year 7½% gold bonds, Series "A." These bonds are a direct obligation of the Company and a mortgage upon all of its properties.

Application will be made to have these bonds certified as legal investment for California Savings Banks. They are offered subject to their issue being authorized by the State Railroad Commission.

If your available funds total $500 or more, this security offers attractive investment features for you. Price par and interest to yield 7.50%. Call at our office, telephone or write for information.

PASADENA 614 Chamber of Commerce Bldg.
HOLLYWOOD 6404 Hollywood Blvd.
SAN DIEGO 624 First National Bank Bldg.
SEATTLE
OAKLAND
SAN FRANCISCO
PORTLAND
NEW YORK

BLYTH, WITTER & CO.
521 Trust and Savings Bldg., Los Angeles
Sixth and Spring Streets
Phone Broadway 327

WHITE POTATOES IN SLOW BUYING DEMAND.

LETTUCE SCARCE AND FIRMER; CABBAGE AGAIN TAKES DOWNWARD TURN.

Although potatoes moved more slowly, yesterday's prices on the local market remained unchanged. The better movement evident in the past few days seems to have been only temporary. On account of the hot weather, good lettuce has become scarce on the market. However, considerable ordinary stock was offered today and sold at prices ranging from 65 cents to $1 per crate, and the fancy stock sold from $1.25 to $1.50.

The slow demand in the cabbage market, noticeable on Thursday, prevailed again yesterday, and as a result the market was weak. The supplies are light, but there were few buyers. Heavy receipts of plums caused the market to weaken on all varieties except prunes and Wickson plums.

Supplies of local tomatoes are liberal and prices have declined slightly during the past few days. The best stock sold yesterday around $2 per lug, while the inferior and over-ripe grades brought as low as 50 cents.

As the end of the Imperial Valley season for watermelons and cantaloupes approaches, the stock becomes poorer in quality. Fancy lots of both cantaloupes or watermelons are very scarce now and few were offered yesterday. The demand is light for the good stock and melons of ordinary quality are bringing the lowest prices of the season.

The carlot shipping market for white potatoes was quiet, there being comparatively little inquiry. The movement, however, was heavy, seventy-one cars being reported out. The market was slightly weaker, carload sales f.o.b. usual terms, ranging from $1 to $1.10. Very few potatoes were bought from local growers, most of the sales being between 75 and 85 cents per sack. The quality of the stock is running poorer than it did last week.

DAILY MARKET REPORT.

These are the actual prices obtained yesterday by the Los Angeles wholesalers from their sales to retailers, peddlers, hotels, restaurants, cafeterias, etc., as compiled by the United States Bureau of Markets. Terms—Cash on the walk:

APPLES—Supplies liberal, movement slow, market draggy. Californias: bushel boxes of extra fancy Winesaps, small to medium 2.00@2.50; various varieties, loose, mostly 3½@5. New stock, supplies liberal, market weaker, mostly 75@1.00 per lug; crabapples, mostly 50@60; few 75 per lug.

APRICOTS—Supplies limited, market firm, mostly 6@7 per lb.; poorer, 4.

BEANS—Supplies light, market firm. Per lb., Kentucky Wonders, mostly 4@5. Jobbing, mostly 2½@3½, according to quality.

BEETS—Supplies moderate, market steady. Per dozen bunches, 35@40.

BLACKBERRIES—Supplies limited, market firm; 30-pint crates, mostly 4.00@4.50.

CABBAGE—Supplies light, demand poor, market weak. Per field crate, mostly 2.00@2.25.

CANTALOUPES—Arrivals past 24 hours, 10 cars California by freight and 20 crates by express; 2 cars diverted from team track, 5 unbroken and 3 broken cars on team track at 8 a.m. Supplies heavy, demand and movement slow, market weaker, prices lower. Very little good stock arriving. Standards, wide range in prices, 1.75@2.00; poorer, 1.25@1.50. Jobbing: Standards, 1.50@1.75; over-ripe and ordinary, 1.00@1.25.

CARROTS—Supplies light, market firm. Per dozen bunches mostly 35@40.

CASABAS—Supplies liberal. Demand moderate, market weaker, stock mostly ordinary, 2@2½ per lb. Jobbing, 15.00@20.00 per ton, according to quality.

CELERY—Supplies liberal, market steady, movement good. Per crate, 6.00@6.50.

CORN—Supplies heavy, movement slow, market weak. Local: Per lug, mostly 40@50; few poorer, 25@35.

CUCUMBERS—Supplies liberal, movement slow, market steady. Local: Lugs, mostly 50@60.

FIGS—Supplies moderate, market steady. Northerns flats Black Spanish mostly 90@1.00. Imperial Valley: San Pedros flats mostly 60@70; locals: 15@20 per lb. on Calimyrna, large flats.

GRAPES—Arrivals past 24 hours, 1214 crates by express. Supplies increasing, market weaker. Per lb., Malagas, mostly 10@11; few fancy Thompson Seedless, 11@12.

GRAPEFRUIT—Supplies liberal, market steady. Local, per box, market pack, 2.25@2.50; ordinary, 2.00; special packed brands, 3.00@3.75.

LEMONS—Supplies light, market firm, demand good. Local: Packed box, mostly 7.50@8.00; loose, per box, 4.00@5.00; mostly 4.25@4.50; lug boxes, 1.25@1.50.

LETTUCE—Supplies light, market firm, very little fancy stock. Local: Field crate, mostly 90@1.00; poorer, 65@75; few fancy, 1.25@1.50.

LIMA BEANS—Supplies increasing, market weaker, mostly 10; few fancy, 11 per lb.; poorer, 7@9.

ONIONS—Arrivals past 24 hours, 1 car California, 4 unbroken and 2 broken cars on team track at 8 a.m. Supplies moderate, movement slow, market steady. Stocktons: Australian Browns, 1.00@1.10, sacked, per cwt. Local: Whites, 80@90 per lug; Browns, 65@70.

ORANGES—Supplies liberal, market steady. Valencias, best brands, all sizes, 4.00, few 4.50, ordinary, 2.50@3.50; loose pack, 1.00@1.50.

PEACHES—Arrivals past 24 hours, 1 car California; 1 broken car on team track at 8 a.m. Supplies heavy, market weaker. Lug, various varieties, best, 1.50@1.75, poorer, 1.00; Early Rose, 1.00@1.50, according to quality; few fancy, 2.00@2.25.

PEPPERS—Supplies liberal, market weak, much poor stock arriving. Imperial Valley: Bells, mostly 15@16; Chilis, 12@13; poorer, 9@11 per lb.

PLUMS—Supplies liberal, market steady, Santa Rosas, mostly 4@5. Prunes, 4@6 per lb.; Satsumas, 3½@4 per lb.; Burbanks, 2½@3 per lb.; Wicksons, 5@5½.

POTATOES—Supplies heavy, market dull. New stock: Wide range in prices, mostly 45@50; poorer, 35@40 per lug; No. 1 sacked per cwt mostly 1.25@1.40; poorer, 75@1.00; bakers, 2.00.

RADISHES—Supplies moderate, market steady mostly 15 per dozen bunches.

RASPBERRIES—Supplies light, market stronger. Cuthberts, 4.00@4.25.

STRAWBERRIES—Supplies light, market weaker. Per crate, No. 1, 3.50@3.75; No. 2, 3.00@3.25.

SWEET POTATOES—Supplies increasing, market weaker. Locals, 11@12; poorer, low as 6 per lb.

TOMATOES—Supplies heavy, market weaker, wide range in quality and condition. Local: Per lug, 1.50@2.00; few, 2.25; No. 2, 1.00@1.25; No. 3, 50@75.

TURNIPS—Supplies liberal, market firm, 35@40 per dozen bunches.

WATERMELONS—Arrivals past 24 hours, 23 cars California; 21 unbroken and 8 broken cars on team track at 8 a.m. Supplies liberal. Demand moderate, market weaker, considerable ordinary condition. Mostly 2¼@2½; poorer, 1¾@2 per lb. Jobbing: Various varieties, best, 30.00@40.00 per ton; poorer, 18.00@25.00.

PEARS—Supplies light, market steady. Bartletts, 7@8½ per lb.

POULTRY PRICES TO PRODUCERS.

Hens, 3 lbs. and under, per lb.	$ .15
Hens, over 3 lbs. and up to 3¾ lbs. each per lb.	.19
Hens, 3¾ lbs. and up each, per lb.	.27
Hens, colored, 4 lbs. and up each, per lb.	.31
Broilers, 1 to 1½ lbs. each, per lb.	.25
Broilers, 1½ to 2 lbs. each, per lb.	.27
Fryers, 2¼ to 3 lbs., per lb.	.30
Roasters, soft bone, over 3 lbs. and up, per lb.	.33
Stags, per lb.	.18
Old cocks	.13
Ducklings, Pekins, 3½ lbs. and up, per lb.	.30
Ducklings, other than Pekins, 3½ lbs. and up, per lb.	.25
Old ducks, 3½ lbs. and up each, per lb.	.12
Geese, per lb.	.25
Young tom turkeys, 13 lbs. and up each, per lb.	.50
Young tom turkeys, dressed, 12 lbs. and up each, per lb.	.55
Hen turkeys, 8 lbs. and up each, per lb.	.40
Hen turkeys, dressed, 7 lbs. and up each, per lb.	.44
Old tom turkeys, per lb.	.40
Old tom turkeys, dressed, per lb.	.41
Squabs, 9 lbs. per doz. and under, per lb.	.45
Squabs, over 9 lbs. and up per doz., lb.	.47
Belgian hare, 2 to 3½ lbs. each, per lb.	.15
Belgian hare, 3½ to 5 lbs.	.11
Belgian hares, old, per lb.	.08

WRITE, PHONE OR CALL FOR INFORMATION CONCERNING
STATE OF SAO PAULO 5s, 1905-1944
SPICER MANUFACTURING CORP. 8s, 1931
EDWARD HINES LUMBER INTERESTS 8s, 1924-1935
MARLAND OIL CO. PARTICIPATING 8s, 1931
Merrill, Lynch & Company
MEMBERS NEW YORK, CHICAGO, DETROIT STOCK EXCHANGES
INVESTMENT SECURITIES
216 VAN NUYS BUILDING PHONE 63870

WE OFFER
1000 Shares 7% Preferred Cumulative, participating up to 12%, with a bonus of 10% of the common shares.
The security to the investor is First Mortgages Only. For further particulars apply to the secretary.
Security Mortgage Investment Co.
430-431 Merchants' National Bank

McCONNELL-WOOLLEY & CO.
STOCK AND BOND BROKERS.
Member Los Angeles Stock Exchange
5001-2 Stock Exchange Building. 63813.

San Diego San Francisco
HUNTER, DULIN & CO.
INVESTMENT SECURITIES
Van Nuys Bldg., Los Angeles
Oakland Pasadena

STEPHENS & COMPANY
INVESTMENT SECURITIES—521 South Spring Street

Wm. R. Staats Co.
Government, Municipal and Corporation
Orders executed in Listed Securities.
Los Angeles, 640 S. Spring St.
San Francisco Pasadena
BONDS

BOND & GOODWIN & TUCKER, Inc.
INVESTMENT SECURITIES, TITLE INSURANCE BLDG. TELEPHONE BDWY. 1[illegible]

R. H. MOULTON AND COMPANY
Specialize in Government and Municipal Bonds.
Government Department is equipped to buy and sell all Liberty and Victory Bond issues.
Title Insurance Building. Telephone 63[illegible]; Main [illegible]

STEVENS, PAGE & STERLING
STOCKS AND BONDS
F. C. Stevens James R. Page R. C. Sterling
[illegible]—Pico [illegible] 610 Van Nuys Bldg.

FLAXSEED MARKETS IN THE NORTHWEST.

[EXCLUSIVE DISPATCH.]

DULUTH, July 22.—Flaxseed: Bidding for flaxseed appeared at the start and quotations were advanced and held. July closed 5 cents up at 2.05 bid; September, 3 cents up at 2.06½ asked, and October, 3 cents up at 2.08½; on track and to arrive, 2.04½.

Minneapolis flaxseed, demand fair to good; No. 1 seed on spot, quoted at 1.97@2.07; to arrive, at same; receipts, 9 cars.

CLOSING PRICES OF GOVERNMENT BONDS.

LOS ANGELES.

1st Liberty 3½s	88.00
1st Liberty 4s	87.00
1st Liberty 4¼s	87.00
2nd Liberty 4s	86.25
2nd Liberty 4¼s	87.25
3rd Liberty 4¼s	91.25
4th Liberty 4¼s	87.25
5th Victory 4¾s	98.12½

NEW YORK.

1st Liberty 3½s	87.00
1st Liberty 4s	87.20
2nd Liberty 4s	87.24
1st Liberty 4¼s	87.60
2nd Liberty 4¼s	87.34
3rd Liberty 4¼s	91.50
4th Liberty 4¼s	87.48
5th Victory 3¾s	98.42
5th Victory 4¾s	98.44

SPOT COTTON.

[EXCLUSIVE DISPATCH.]

NEW YORK, July 22.—The local market for spot cotton was 10 cents lower at 12.75 cents for middling upland. Sales, nil.

Southern spot markets: Galveston, 12.10c; New Orleans, 11.75c; Savannah and Augusta, 11.50c; Memphis, 11c; Houston, 11.90c; Little Rock, 10.75c.

FIFTEEN-DAY BARLEY DOWN $1.50 PER TON.

While fifteen-day barley slumped sharply during the call on the local grain exchange yesterday, prices for other shipments receded only slightly. The session was very quiet, with buying support lacking and with no transactions recorded. Fifteen day barley slumped to the extent of $1.50 per ton, but other near-by shipments held firm and practically unchanged. In the deferred months, July and December were 25 cents per ton lower, and the August shipment was down 50 cents per ton.

DAILY BOARD QUOTATIONS.

Arrivals—Wheat, 11; barley, 7; oats, 3; milo maize, 1; flour, 14; bran, 2; shorts, 1; miscellaneous, 2; total, 46. Hay, 31.

	Bid.	Asked.
Corn, bulk—		
No. 2 yellow	$ 1.60	$ 1.65
Milo, eastern, No. 3	1.50	....
Wheat, mixed feeds—		
Utah-Idaho S. B. div. 80s	....	29.00
Kansas bran	24.50	....
Barley, car loads—		
10-day shipment	1.20	1.27½
15-day shipment	1.15	1.25
20-day shipment	....	1.25
BARLEY—100 TONS, FUTURES.		
All July	$1.20	$1.30
All August	1.20	1.25
All December	1.25	1.30
SPECIALS—CARLOAD LOTS.		
Kansas bran en route, divertable	....	$25.75

PRODUCE RECEIPTS IN SAN FRANCISCO.

[BY A. P. NIGHT WIRE.]

SAN FRANCISCO, July 22.—Receipts: Flour, 1824 quarters; wheat, 2408 centals; oats, 800 centals; barley, 800 centals; beans, 1095 sacks; corn, 125 centals; potatoes, 6187 sacks; onions, 687 sacks; eggs, 92,202 dozen; hay, 180 tons; butter, 407 centals; cheese, 440 centals; apples, 1274 boxes; lemons and oranges, 800 boxes; live stock, 204 head.

Wheat, feed, 1.90@1.95.

Apricots, 1@6; cantaloupes, Turlock, standards, 2.00@2.50; ponies, 1.25@1.75; flats, 75@85; plums, 1.00@1.50 crate.

Celery, 5.50@6.50 crate.

Hens, 24@35.

NEW YORK GRAIN MARKET.

[BY A. P. NIGHT WIRE.]

NEW YORK, July 22.—Wheat, spot, easy; No. 2 red, 1.41; No. 1 Manitoba, 1.80; No. 2 mixed durum, 1.42 c.i.f. track New York, to arrive; No. 2 hard, 1.47½ c.i.f. track New York, late July shipment.

Corn, spot, steady; No. 2 yellow and No. 2 white, 84¼; No. 2 mixed, 83¾ c.i.f. New York, ten-day shipment.

Oats, spot, steady; No. 1 white, 52.

E. F. HUTTON & CO.

MEMBERS
New York Stock Exchange
New York Cotton Exchange
New Orleans Cotton Exchange
Los Angeles Stock Exchange
Chicago Board of Trade

643 South Spring St.
Alexandria and Ambassador Hotels
Maryland Hotel, Pasadena
Home Office 61 Broadway, New York City

Private Wires Coast to Coast

LOGAN AND BRYAN

636 South Spring St.
Members All Leading Exchanges.
Private Wires
Atlantic to Pacific
United States and Canada
Pasadena, Santa Barbara, Coronado

A. H. CRARY & Co.
Members Chicago Board of Trade
Stocks, Bonds, Grain, Cotton
Direct Private Leased Wire.
119 W. 4th St., Los Angeles
65304 Main 7559
119 West First Street, Long Beach.

FOR SALE

20	Yellow Taxi	$ 4.00
20	U. S. Compression Tube	56.00
300	Richfield United	.20
500	Beatty Oil	.75
300	Richfield Consolidated	.65
2000	A & T	.10
3000	Huntington National	.07
500	Mid-Central	.75
2	Kentuck Units	100.00
500	La Merced	.40
300	Richfield Union	.35
1000	Metcalf Hinckley	.08
100	Pantages Huntington	.50
700	Montebello Crude	.20
174	Allied Petroleum	.20
200	National Security Oil	.45
1	Texas Holding	40.00
100	Chino Coroña	.55
1100	Eden Oil	.15
4000	Huntington Owners	.10
20	Riverside Portland Cement	75.00
400	Bell of Montebello	.30
500	Richfield-Yorba	.30

(No commissions charged.)
Order by Mail
Brokers Financing Corporation
Paid-Up Capital $50,000.00
720 S. Spring, Los Angeles

YOU CAN BUY FOR CASH OR
25 Payments
20% Cash, Balance 24 equal monthly Payments.
WE OFFER SUBJECT
Huntington Signal
Signal Hill
Oceanic
Anchor Oil
A & T Oil
Hellenic Units
Huntington Owners
OR ANY OTHER OIL STOCK.
Prompt Attention to Mail Orders.
H. M. FERNALD & CO.
1029 Citizens Natl. Bank Bldg.,
Los Angeles, Cal.
Members of L. A. Curb Exchange.
Phone 67271.

FOR SALE:

1000	Sandburg Petroleum	.17½
200	Cal-Tuck	1.00
500	Chino Corona	.65
50	Samson Tire	4.75
100	Beatty Oil	.75
100	Plac. Rich. Central	.35
100	Hunt. Central	.05

American Securities Co.
Member of L. A. Curb Exchange
[illegible] Story Bldg., Sixth and Broadway.
Pico [illegible]—15292.

WE BUY AND SELL
ALL STOCKS
Place Your Orders With Us
MANN & VINTON
[illegible] S. [illegible] St. Pico 296.

WE BUY AND SELL
ALL STOCKS
We specialize in orders by mail.
Terms if desired.
PERRY & COMPANY
Member L. A. Curb Exchange
301 Stock Exchange Bldg. Phone 66403.

BYRON & COMPANY
(Subsidiary of Atterbury & Tuttle, Inc.)
320 Title Insurance Bldg.
14296 —Telephones— 63518

WE PAY $92.00
FOR 3RD 4¼
LIBERTY BONDS
Good prices on all issues.
H. N. Willard & Co.
Ground Floor, 613 S. Spring St. 14515.

WE BUY
Sell and Exchange all Huntington Beach and Signal Hill Oil Stocks.
J. C. BURCH & CO.
619 S. Spring St. Phone Bdwy. 5812.

NEW YORK STOCK EXCHANGE

[BY A. P. NIGHT WIRE.]

NEW YORK, July 22.—Apart from the comparative strength and activity of railway shares, trading in the stock market today was dull and insignificant. All transportations figured in the irregular advance of one to two points, but the principal beneficiaries were standard issues comprising the transcontinental coal and cotton carrying groups.

Representative steels, equipments, oils and kindred issues were steady to firm in the first half of the session, but forfeited most of their moderate gains in the gradual reaction of the final hour. Sales amounted to 300,000 shares.

The money market took further heed of the lower discounts fixed by Federal reserve banks and the Bank of England. Call loans fell to 5 per cent from the irregular opening rate of 5½ and offerings of time money were freerer, with liberal puchases of commercial paper.

International credits also registered moderate improvement although dealings in that quarter were negligible. Exchange on London rallied and the German mark was firmer presumable in connection with the consummation of the first commercial credit in this market.

Mercantile conditions as reported from larger distributing centers were of a more hopeful tenor but for the industrial situation was again clouded by price concessions in steel and copper. Reports of the cancellation of foreign orders for copper lacked confirmation.

Bonds were relatively more active than stocks and the tone for almost all issues was firm to strong. The Liberty division closed mainly at gains and the new French 7½s hardened on closing of the subscription books. Rails improved with Burlington 6½s, leading on their advance to par. Total sales, par value, $12,250,000.

STOCK QUOTATIONS IN NEW YORK CITY.

[Furnished by Logan & Bryan, Members New York and Boston Stock Exchanges, 636 South Spring Street, Los Angeles.]

NEW YORK, July 22.—Following are the closing prices, sales, and high and low quotations today:

Sales.	Stocks—	High.	Low.	Closing bid.
500	Atlantic Coast Line	[illegible]	[illegible]	[illegible]
4,000	Atlantic Gulf & W. I.	21½	20	21
1,300	Do. pfd.	18	16⅝	17
1,100	Allied Chem. & Dye.	38⅜	38	38⅛
600	Allis Chalmers	32	31⅝	31⅝
300	Allis Chalmers pfd.	72	72	72
500	Am. Agr. Chemical	36	35½	35¼
300	Am. Beet Sugar	30¾	30	30
800	Am. Car & Fdy. Co.	125¾	125	124
2,700	Am. Can Co.	27⅞	27	27
300	Am. Drug Syndicate	4⅞	[illegible]	4¾
1,300	Am. Ice Sec. com.	57¾	54	54
100	Am. Int'l Corp.	33¾	33¼	33¼
100	Am. Linseed	24⅛	24⅛	24½
100	Am. Locomotive	[illegible]	[illegible]	82
100	Am. Safety Razor	[illegible]	[illegible]	[illegible]
100	Am. Ship & Com.	[illegible]	[illegible]	[illegible]
300	Am. Steel Fdy. com.	28	28	28
[illegible]	Am. Smelt. & Rfg. Co.	[illegible]	[illegible]	[illegible]
4,100	Am. Sugar	[illegible]	[illegible]	[illegible]
200	Am. Sugar pfd.	[illegible]	[illegible]	[illegible]
700	Am. Sumatra Tobacco	48	47⅛	47⅛
3,800	Am. Tel. & Tel. Co.	104⅞	104¼	104⅜
700	Am. Tobacco Co.	121⅜	120⅞	120⅞
100	Am. Tobacco Co. "B"	[illegible]	[illegible]	119¾
6,600	Am. Woolen	70⅞	69	69¼
200	Associated Oil	[illegible]	[illegible]	60
200	Anaconda	37⅞	37¼	37
2,800	A. T. & Santa Fe	[illegible]	[illegible]	84
200	A. T. & Santa Fe pfd.	[illegible]	[illegible]	[illegible]
5,600	Baldwin Locomotive	76⅞	75	75
5,800	Baltimore & Ohio	39	38½	38⅝
700	Balt. & Ohio pfd.	52	51⅞	51⅞
2,400	Bethlehem Steel "B"	47	46⅜	46⅜
200	Beth. Steel pfd 8s.	[illegible]	[illegible]	[illegible]
100	Burns Bros.	[illegible]	[illegible]	[illegible]
200	Butte Copper & Zinc.	4½	4¼	4⅛
100	Brooklyn R. T.	[illegible]	[illegible]	10
100	Caddo Oil	10¾	10⅝	10
200	California Packers	57⅞	57½	57
300	Cal. Petroleum Co.	33⅞	33	33¼
2,800	Canadian Pacific	112	111⅛	111⅛
2,300	Central Leather	[illegible]	[illegible]	[illegible]
100	Central Leather pfd.	[illegible]	[illegible]	[illegible]
100	Cerro De Pasco	[illegible]	[illegible]	[illegible]
1,300	Chandler Motors	50	48⅞	48
1,300	Chesapeake & Ohio	[illegible]	[illegible]	[illegible]
100	Chicago Pneu. Tool	50	50	49
800	Chile Copper	10⅛	10	10
100	Chino Copper	[illegible]	[illegible]	[illegible]
[illegible]	C. & G. W.	[illegible]	[illegible]	[illegible]
1,300	C. & G. W. pfd.	[illegible]	[illegible]	[illegible]
400	C. & N. W.	[illegible]	[illegible]	[illegible]
1,300	C. M. & St. Paul	[illegible]	[illegible]	[illegible]
4,100	C. M. & St. Paul pfd.	42	[illegible]	[illegible]
2,000	Coca Cola	[illegible]	[illegible]	[illegible]
400	Colorado Southern	38	37	37
100	Columbia Gas	[illegible]	[illegible]	[illegible]
700	Columbia Graphophone	[illegible]	[illegible]	[illegible]
100	Do. pfd	19	19	19
200	Consolidated Gas	[illegible]	[illegible]	[illegible]
[illegible]	Cont'l Candy	[illegible]	[illegible]	[illegible]
[illegible]	Cont. Textile Corp.	[illegible]	[illegible]	[illegible]
[illegible]	Corn Products	[illegible]	[illegible]	[illegible]
[illegible]	Cosden Oil	[illegible]	[illegible]	[illegible]
[illegible]	Crucible Steel com.	[illegible]	[illegible]	[illegible]
[illegible]	Cuba Cane Sugar	[illegible]	[illegible]	[illegible]
[illegible]	Cuba Cane Sugar pfd.	[illegible]	[illegible]	[illegible]
[illegible]	Cuban Am. Sugar	[illegible]	[illegible]	[illegible]
[illegible]	Dome Mines	[illegible]	[illegible]	[illegible]
100	D. L. & W.	101	[illegible]	101
[illegible]	D. & R. G.	[illegible]	[illegible]	[illegible]
[illegible]	D. & R. G. pfd.	[illegible]	[illegible]	[illegible]
[illegible]	Endicott Johnson	[illegible]	[illegible]	[illegible]
[illegible]	Erie	[illegible]	[illegible]	[illegible]
400	Erie 1st pfd.	[illegible]	[illegible]	[illegible]
[illegible]	Erie 2nd pfd.	[illegible]	[illegible]	[illegible]
5,800	Famous Players	[illegible]	[illegible]	[illegible]
[illegible]	Famous Players pfd.	[illegible]	[illegible]	[illegible]
300	Fisk Tire & Rubber	12	[illegible]	[illegible]
[illegible]	Freeport Texas	[illegible]	[illegible]	[illegible]
[illegible]	General Asphalt com.	[illegible]	[illegible]	[illegible]
[illegible]	General Electric	[illegible]	[illegible]	[illegible]
[illegible]	General Motors com.	[illegible]	[illegible]	[illegible]
[illegible]	Goodrich Rubber Co.	[illegible]	[illegible]	[illegible]
1,700	Great Northern pfd.	[illegible]	[illegible]	[illegible]
[illegible]	Greene Cananea	19	19	19
[illegible]	Great No. Ore Ctfs.	[illegible]	[illegible]	[illegible]
[illegible]	Hupp Motors	[illegible]	[illegible]	[illegible]
[illegible]	Haskell Barker	[illegible]	[illegible]	[illegible]
[illegible]	Houston Oil	[illegible]	[illegible]	[illegible]
[illegible]	Illinois Central	[illegible]	[illegible]	[illegible]
[illegible]	Inspiration Copper Co.	[illegible]	[illegible]	[illegible]
[illegible]	Industrial Alcohol	[illegible]	[illegible]	[illegible]
1,300	Int'l Harvester com.	[illegible]	[illegible]	[illegible]
200	Int'l Nickel	14	[illegible]	[illegible]
[illegible]	Int'l Paper	[illegible]	[illegible]	[illegible]
500	Int'l Marine com.	[illegible]	[illegible]	[illegible]
[illegible]	Island Oil	[illegible]	[illegible]	[illegible]
[illegible]	Invincible Oil	[illegible]	[illegible]	[illegible]
[illegible]	K. C. Southern	[illegible]	[illegible]	[illegible]
[illegible]	K. C. Southern pfd.	[illegible]	[illegible]	[illegible]
[illegible]	Kennecott Copper	[illegible]	[illegible]	[illegible]
[illegible]	Kelly Springfield com.	[illegible]	[illegible]	[illegible]
[illegible]	Keystone Tire Co.	[illegible]	[illegible]	[illegible]
[illegible]	Lackawanna Steel	[illegible]	[illegible]	[illegible]
[illegible]	Louisville & Nashville	114	114	113
1,200	Lehigh Valley	52	52	51¾
[illegible]	Liggett & Myers	155	151	151
[illegible]	Loft Candy	[illegible]	[illegible]	[illegible]
[illegible]	Loews Inc.	[illegible]	[illegible]	[illegible]
13,200	Mex. Petroleum Co.	104½	[illegible]	[illegible]
[illegible]	Miami Copper Co.	[illegible]	[illegible]	[illegible]
[illegible]	Middle States Oil	[illegible]	[illegible]	[illegible]
[illegible]	Midvale Steel	[illegible]	[illegible]	[illegible]
[illegible]	M. K. & T.	[illegible]	[illegible]	[illegible]
[illegible]	Montana Power com.	[illegible]	[illegible]	[illegible]
1,000	Missouri Pacific	[illegible]	[illegible]	[illegible]
1,000	Missouri Pacific pfd.	[illegible]	[illegible]	[illegible]
200	Nevada Con.	[illegible]	[illegible]	[illegible]
1,000	N. Y. Central	[illegible]	[illegible]	70
1,500	N. Y. C. & St. L.	[illegible]	[illegible]	[illegible]
3,100	N. Y., N. H. & H.	[illegible]	[illegible]	[illegible]
[illegible]	N. Y. Ont. & W.	[illegible]	[illegible]	[illegible]
700	Norfolk & Western	95	[illegible]	95
200	North American	60	60	60
4,100	Northern Pacific	[illegible]	[illegible]	[illegible]
200	Owens Bottle Co.	[illegible]	[illegible]	28
100	Oklahoma Producers	2	2	2
100	Orpheum Circuit	[illegible]	[illegible]	20
200	Pacific Gas & Electric	[illegible]	[illegible]	53
700	Pacific Oil	[illegible]	[illegible]	[illegible]
2,000	Pan-American com.	[illegible]	[illegible]	[illegible]
300	Pan-American "B"	[illegible]	[illegible]	[illegible]
5,800	Penn. R. R. Co.	[illegible]	[illegible]	[illegible]
3,200	Pere Marquette com.	[illegible]	[illegible]	[illegible]
1,000	Phillips Petroleum	[illegible]	[illegible]	[illegible]
1,500	Pierce-Arrow com.	[illegible]	[illegible]	[illegible]
200	Pierce-Arrow pfd.	[illegible]	[illegible]	[illegible]
1,300	Pierce Oil com.	[illegible]	[illegible]	[illegible]
200	Pierce Oil pfd.	[illegible]	[illegible]	[illegible]
100	Pitts. & W. Va. com.	[illegible]	[illegible]	[illegible]
1,200	Punta Allegre Sugar	[illegible]	[illegible]	[illegible]
500	Pullman	[illegible]	[illegible]	[illegible]
1,200	Pure Oil	[illegible]	[illegible]	[illegible]
300	Ray Consolidated	[illegible]	[illegible]	[illegible]
100	Ry. Steel Spring Co.	[illegible]	[illegible]	[illegible]
6,300	Reading	[illegible]	[illegible]	[illegible]
200	Reading 1st pfd.	[illegible]	[illegible]	[illegible]
200	Remington Typewriter	21	21	[illegible]
100	Replogle Steel	[illegible]	[illegible]	[illegible]
2,100	Republic I. & S.	[illegible]	[illegible]	[illegible]
100	Republic Truck	[illegible]	[illegible]	[illegible]
5,800	Rock Island	[illegible]	[illegible]	[illegible]
1,300	Royal Dutch, N. Y.	[illegible]	52	52
2,800	Sears-Roebuck Co.	66	[illegible]	[illegible]
200	Seneca Copper	[illegible]	[illegible]	[illegible]
4,300	Sinclair Oil	[illegible]	[illegible]	[illegible]
100	Shattuck Copper	[illegible]	[illegible]	[illegible]
200	Shell Trans. & Trading	[illegible]	[illegible]	[illegible]
400	Standard Oil N. J.	133	[illegible]	[illegible]
400	Do. pfd.	[illegible]	[illegible]	[illegible]
4,900	St. L. & S. F. com.	[illegible]	[illegible]	[illegible]
1,700	St. L. & S. W.	[illegible]	[illegible]	[illegible]
800	St. L. & S. W. pfd.	[illegible]	[illegible]	[illegible]
15,500	Southern Pacific	[illegible]	[illegible]	[illegible]
1,400	Southern Railway	[illegible]	[illegible]	[illegible]
200	Southern Ry. pfd.	46	[illegible]	[illegible]
200	Stewart-Warner	[illegible]	[illegible]	[illegible]
100	Stromburg Carburetor	31	31	[illegible]
15,400	Studebaker com.	[illegible]	[illegible]	[illegible]
100	Superior Oil	[illegible]	[illegible]	[illegible]
100	Superior Steel	[illegible]	[illegible]	[illegible]
100	Tennessee Copper	[illegible]	[illegible]	[illegible]
300	Texas Oil	[illegible]	[illegible]	[illegible]
600	Texas Pacific	[illegible]	[illegible]	[illegible]
700	Texas & Pac. C. & O.	[illegible]	18	18
200	Tobacco Products	[illegible]	[illegible]	56
1,100	Tobacco Products pfd.	84	82	[illegible]
3,100	Transcontinental Oil	[illegible]	[illegible]	[illegible]
100	Union Oil of Delaware	19¾	[illegible]	19
3,200	Union Pacific	120¼	119⅝	119¾
3,100	Utah Copper	47⅞	47½	47½
1,300	United Food Products	[illegible]	16	16
900	United Fruit	104⅝	104	104
600	United Retail Stores	[illegible]	[illegible]	[illegible]
800	U. S. R. & S. F. pfd.	[illegible]	[illegible]	[illegible]
400	United Drug Co.	[illegible]	[illegible]	51
3,800	U. S. Rubber	[illegible]	[illegible]	[illegible]
20,900	U. S. Steel Corp.	[illegible]	[illegible]	[illegible]
100	U. S. Steel Corp. pfd.	[illegible]	109	109
100	Va.-Car. Chemical Co.	[illegible]	26	[illegible]
200	Vanadium Steel	[illegible]	[illegible]	[illegible]
200	Vivadou	7	7	[illegible]
300	Wabash	8	[illegible]	[illegible]
800	Wabash "A"	22	[illegible]	[illegible]
100	Western Union	85	85	85
1,700	Westinghouse	44	43	[illegible]
200	Western Md. com.	10	10	10
200	Western Pacific com.	24	[illegible]	[illegible]
200	W. & L. E.	[illegible]	[illegible]	[illegible]
1,100	Do. 1st pfd.	[illegible]	[illegible]	16
100	White Motors	31½	31½	31½
100	White Oil	[illegible]	[illegible]	[illegible]
200	Willys Overland	[illegible]	7	7
500	Willys Overland pfd.	29	[illegible]	29
200	Wisconsin Central	25	25	25
100	Worthington P. com.	42¼	42¼	42

Total sales of stocks—[illegible] shares.
Total sales of bonds—[illegible].
Money—Opened at 5½ per cent; highest, 5½ per cent; lowest, 5 per cent; last loan, 5 per cent; closed, 5 per cent; ruling rate, 5½ per cent.

BOSTON COPPER MARKET

[Furnished by A. H. Crary, 119 West Fourth street, Los Angeles, Cal.]

BOSTON, July 22.—Closing quotations:

	—Close— Bid.	Ask.		—Close— Bid.	Ask.
Alvarado	4	5	Lake Cop.	[illegible]	[illegible]
Ahmeek	47	48	La Rose	[illegible]	[illegible]
Adventure	50	75	La Salle	1	1½
Batopilis	[illegible]	[illegible]	Libby, McN. & L.	[illegible]	[illegible]
Alaska	[illegible]	[illegible]	Mason Val.	[illegible]	[illegible]
Allouez	[illegible]	[illegible]	Mass. Cop.	[illegible]	[illegible]
Algoma	[illegible]	[illegible]	Majestic	[illegible]	[illegible]
Am. Pneu.	[illegible]	[illegible]	Mex. Inv.	27	[illegible]
Do. pfd.	10	[illegible]	Michigan	[illegible]	[illegible]
Ariz. Ex.	1	3	Manhattan	[illegible]	[illegible]
Ariz. Bi.	[illegible]	[illegible]	McK. Dar.	[illegible]	[illegible]
Arcadian	2 1-16	[illegible]	Mohawk	[illegible]	[illegible]
Ariz. Com.	[illegible]	[illegible]	Mayflower	[illegible]	[illegible]
B. & S. Gas	[illegible]	[illegible]	O. Colony	[illegible]	[illegible]
Boston Ely	[illegible]	[illegible]	Mutual	[illegible]	[illegible]
Boston Elev	[illegible]	[illegible]	Nev. Cons.	[illegible]	[illegible]
Bingham	[illegible]	[illegible]	Nipissing	[illegible]	[illegible]
B. Hawk	[illegible]	[illegible]	N. Butte	[illegible]	[illegible]
Bohemia	50	75	New Idria	[illegible]	[illegible]
Booth F.	[illegible]	[illegible]	New Corn.	[illegible]	[illegible]
B. & Maine	20	21	New River	[illegible]	[illegible]
Butte & B.	[illegible]	[illegible]	Do. pfd.	[illegible]	[illegible]
Butte & L.	[illegible]	[illegible]	N. Lake	[illegible]	[illegible]
B. & Mont.	[illegible]	[illegible]	Ohio Body	[illegible]	[illegible]
Carson Hill	[illegible]	[illegible]	Ojibway	[illegible]	[illegible]
Cazada	[illegible]	[illegible]	Old Dom.	[illegible]	[illegible]
Cal. & A.	[illegible]	[illegible]	Osceola	[illegible]	[illegible]
Cal. & H.	220	[illegible]	Pond Creek	[illegible]	[illegible]
Centennial	[illegible]	10	Quincy	[illegible]	[illegible]
Chief Cons.	[illegible]	[illegible]	Ray Herc.	[illegible]	[illegible]
Chino	[illegible]	[illegible]	Reo	[illegible]	[illegible]
C. C. Mines	[illegible]	[illegible]	Seneca	[illegible]	[illegible]
Copper R.	[illegible]	[illegible]	Shannon	[illegible]	[illegible]
Crystal	[illegible]	[illegible]	Shattuck	[illegible]	[illegible]
Daly West	[illegible]	[illegible]	St. Mary	[illegible]	[illegible]
Davis Daly	[illegible]	[illegible]	S. Lake	[illegible]	[illegible]
Denbigh	[illegible]	[illegible]	S. Utah	[illegible]	[illegible]
Ely Cons.	[illegible]	[illegible]	Sup. & B.	[illegible]	[illegible]
Eureka	[illegible]	[illegible]	Sup. Cop.	[illegible]	[illegible]
Daddy	[illegible]	[illegible]	Swift Int.	[illegible]	[illegible]
E. Butte	[illegible]	[illegible]	S. F. Co.	[illegible]	[illegible]
Fairbanks	[illegible]	[illegible]	S. W. Miami, full	[illegible]	[illegible]
First Nat.	[illegible]	[illegible]	Do. part.	[illegible]	[illegible]
Franklin	[illegible]	[illegible]	Trinity	[illegible]	[illegible]
Gadsden	[illegible]	[illegible]	Tuolumne	[illegible]	[illegible]
Granby	[illegible]	[illegible]	Utah Apex	[illegible]	[illegible]
Gra. Davis	[illegible]	[illegible]	Utah Cons.	[illegible]	[illegible]
Gardiner	[illegible]	[illegible]	U. Metals	[illegible]	[illegible]
Greenfield	[illegible]	[illegible]	U. S. M. & S. com.	[illegible]	[illegible]
Hancock	[illegible]	[illegible]			
Helvetia	[illegible]	[illegible]	Do. pfd.	[illegible]	[illegible]
Imperial	[illegible]	[illegible]	Un. Fruit	[illegible]	105
Isl. Creek	[illegible]	[illegible]	U. V. Ex.	[illegible]	[illegible]
Do. pfd.	[illegible]	[illegible]	Shoe Mach.	[illegible]	[illegible]
Indiana	[illegible]	[illegible]	Do. pfd.	[illegible]	[illegible]
Int. Prod.	[illegible]	[illegible]	Ventura	[illegible]	[illegible]
Do. pfd.	[illegible]	[illegible]	Victoria	[illegible]	[illegible]
Iron Cap	[illegible]	[illegible]	Waldorf	[illegible]	[illegible]
Island Oil	[illegible]	[illegible]	Winona	[illegible]	[illegible]
Isle Royale	[illegible]	[illegible]	Wolverine	[illegible]	[illegible]
J. Verde	[illegible]	[illegible]	Wyandotte	[illegible]	[illegible]
Kerr Lake	[illegible]	[illegible]	Tip Top	[illegible]	[illegible]
Keweenah	[illegible]	[illegible]			

NEW YORK CURB BONDS.

[Furnished by Bond & Goodwin & Tucker, Inc., 1000 Title Insurance Building.]

NEW YORK, July 22.—Following are the New York curb prices for current and new issues of bonds widely held in Southern California:

Bonds—	Bid.	Asked.
Armour & Co. 7s, 1930	[illegible]	[illegible]
Bethlehem Steel 7s, 1923	[illegible]	[illegible]
Bethlehem Steel 7s, 1935	[illegible]	[illegible]
Canadian No. Ry. Co. 6½s, 1946	[illegible]	97
Canadian No. Ry. Co. 7s, 1940	101	101¼
Diamond Match Co. 7½s, 1935	[illegible]	[illegible]
E. I. Du Pont De N. 7½s, 1931	[illegible]	[illegible]
Galena Signal Oil 7s, 1930	[illegible]	[illegible]
Goodyear Tire & Rubber 8s, 1941	[illegible]	[illegible]
Grand Trunk Ry. Co. 6½s, 1936	[illegible]	[illegible]
Grand Trunk Ry. Co. 7s, 1940	[illegible]	101
Great No. Ry. Co. 7s, 1936	[illegible]	[illegible]
Libby, McNeil & Libby 7s, 1931	[illegible]	[illegible]
Mexican Petroleum Co. 8s, 1936	[illegible]	[illegible]
National Leather Co. 8s, 1925	[illegible]	[illegible]
N. Y. Central R. R. Co. 7s, 1930	101	101¼
N. P.-Great No. Joint 6½s, 1936	[illegible]	100
Packard Motor Co. 8s, 1931	[illegible]	[illegible]
Pan-Am. Petroleum Co. 7s, 1930	[illegible]	[illegible]
Penn. R. R. Co. 6½s, 1936	[illegible]	[illegible]
Penn. R. R. Co. 7s, 1930	[illegible]	[illegible]
Sears-Roebuck Co. 7s, 1921	[illegible]	[illegible]
Sears-Roebuck Co. 7s, 1922	[illegible]	[illegible]
Sears-Roebuck Co. 7s, 1923	[illegible]	[illegible]
Sinclair Cons. Oil 7½s, 1925	97	[illegible]
Southwestern Bell Tel. 7s, 1925	[illegible]	[illegible]
Standard Oil of Cal. 7s, 1931	104	[illegible]
Standard Oil N. Y. 7s, 1925	101	[illegible]
Standard Oil N. Y. 7s, 1928	[illegible]	102
Standard Oil N. Y. 7s, 1931	104	[illegible]
Standard Oil N. Y. 6½s, 1933	[illegible]	100
Sun Oil Co. 7s, 1931	[illegible]	91
Swift & Co. 6s 1921	[illegible]	100
Swift & Co. 7s, 1925	97	[illegible]
Tidewater Oil Co. 6½s, 1931	[illegible]	[illegible]
Union Tank Car Co. 7s, 1930	[illegible]	[illegible]
U. S. Rubber Co. 7½s, 1930	[illegible]	[illegible]
Vacuum Oil Co. 7s, 1936	[illegible]	[illegible]
Va.-Car. Chem. Co. 7½s, 1932	[illegible]	97
Western Electric Co. 7s, 1925	[illegible]	[illegible]
Westinghouse Elc. Co. 7s, 1931	[illegible]	101
FOREIGN.		
Kingdom of Belgium 7½s, 1945	[illegible]	101
Kingdom of Belgium 8s, 1941	[illegible]	[illegible]
U. S. of Brazil 8s, 1941	[illegible]	[illegible]
Kingdom of Denmark 8s, 1945	[illegible]	101
Kingdom of Norway 8s, 1940	[illegible]	103
French Republic 8s, 1940	[illegible]	[illegible]
State of San Paulo 8s, 1936	[illegible]	[illegible]
Swiss Government 8s, 1940	[illegible]	[illegible]
City of Berne 8s, 1940	[illegible]	[illegible]
City of Paris 6s, 1921	[illegible]	100
City of Zurich 8s, 1945	[illegible]	[illegible]

NEW YORK CURB CLOSE.

[Furnished by Logan & Bryan, Members New York and Boston Stock Exchanges, Van Nuys Bldg., Los Angeles.]

NEW YORK, July 22.—Closing quotations:

	—Close— Bid.	Ask.		—Close— Bid.	Ask.
Industrials—			Livingston P.	1¾	2
Aetna	12	13¼	Maracaibo O.	[illegible]	[illegible]
A. Pkg. com	1¼	4	Merritt	[illegible]	[illegible]
B.-A. Tob.	[illegible]	[illegible]	M. W. Ref.	125	135
Car.-L. & P.	[illegible]	[illegible]	M. W. Oil	[illegible]	[illegible]
Cleveland M.	25	27	Northwest	14	18
Durant Mo.	[illegible]	26	Okmulgee	2	3
Goldwyn P.	[illegible]	4	Omar	1¼	1 5-16
N. A. Pulp.	[illegible]	3	Pennock	[illegible]	4
Phil Morris.	4	4½	Prod. & Ref	[illegible]	[illegible]
Peerless	25	[illegible]	Ryan Cons.	5	[illegible]
Perfection T.	[illegible]	81	Salt Creek Prod.	[illegible]	[illegible]
Rad'o com.	1¾	2	Simms	[illegible]	[illegible]
Do. pfd.	1⅞	2	Skelly Oil	[illegible]	[illegible]
Sweets Am.	[illegible]	[illegible]	Sapulpa	3	[illegible]
Tob. Exp.	4	4½	Mines—		
U. P. Shar.	1¼	1 5-16	Big Ledge	[illegible]	[illegible]
U. R. Candy	6½	[illegible]	Bost. Mont.	[illegible]	[illegible]
U. S. Ship Corp.	25	27	Caledonia	[illegible]	10
Willys C. 8% pfd.	[illegible]	17	Cal. Jerome	[illegible]	[illegible]
Cities Serv.	115	116	Can. Cop.	[illegible]	[illegible]
Do. pfd.	[illegible]	[illegible]	Cons. Cop.	[illegible]	[illegible]
Do. Bkrs.	12	12¼	Cresson	1 13-16	[illegible]
Oils—			Dundee	[illegible]	75
Allied Oil	3	4	Hecla	[illegible]	[illegible]
Allen Oil	30	40	Hollinger	[illegible]	[illegible]
Atl. Pete.	3	[illegible]	Howe S.	[illegible]	[illegible]
Bos. Wyo.	[illegible]	[illegible]	Kerr Lake	[illegible]	[illegible]
Boone Oil	17	19	Magma Cop	[illegible]	[illegible]
Carib. Syn.	[illegible]	[illegible]	Mother Lo.	[illegible]	[illegible]
Cosden	5	6	Do. new	[illegible]	[illegible]
Dom. O.	[illegible]	[illegible]	Do. Coal	[illegible]	[illegible]
Elk Basin	[illegible]	6	Nipissing	[illegible]	[illegible]
Fed. Oil	13-16	[illegible]	Ray Herc.	[illegible]	[illegible]
Glenrock	[illegible]	97	Un. East.	[illegible]	[illegible]
Inter. Pete.	11	11¼	U. V. Ex.	[illegible]	24

CALIFORNIA DRIED FRUIT.

[BY A. P. NIGHT WIRE.]

NEW YORK, July 22.—Evaporated apples nominal. Prunes quiet. Apricots irregular. Peaches steady. Raisins easy.

All Huntington Beach Stocks bought, sold and quoted.
A. N. Sanford & Company
Established Nineteen Years
Suite 418 Stock Exchange Building
Telephone Broadway 5087.

JEROME VERDE COPPER COMPANY STOCKHOLDERS

Your right to exchange your shares for Stock in the New Jerome Verde Development Company expires October 9, 1921. If you did not receive the notice and instructions regarding this exchange, write at once to the Company's New York office. JEROME VERDE COPPER COMPANY. 60 Broadway, New York City.

Legal.

U. S. Engineer Office, 725 Central Building, Los Angeles, Calif. Sealed proposals will be received here until 11 a.m., August 22, 1921, and then opened, for dredging in Los Angeles Harbor, on the easterly side of the entrance channel at San Pedro, Calif. Further information on application.

Weakness Noted in Wheat at Market's Close

[EXCLUSIVE DISPATCH.]

CHICAGO, July 22.—Weakness was noted in wheat at the close. Market was erratic all through the day with frequent rallies and setbacks being in evidence. Hedging pressure developed on all bulges and this factor, together with an absence of outside buying orders on the breaks discouraged local longs and they unloaded late in the day. Besting spots showed losses of 1 to 1¼ cents. Corn was irregular and ¼ cent higher to ¼ cent lower at the final bell. Oats declined ⅛ to ¼ cent. July rye was strong while the September showed weakness. Provisions were neglected, no trade being made in meats during the day. Domestic shipping demand generally was fair and final sales were 25,000 bushels wheat, 55,000 bushels corn, 90,000 bushels oats and 8000 bushels barley. Exporters were after wheat and corn locally, and sales of 200,000 bushels of the former and 600,000 bushels of the latter were worked. Cash wheat basis was firm on winter wheat and weak on dark northern. Corn and oats were sold at the former basis.

Wheat staged a rally following early depression. The big receipts at the principal terminal markets led to selling at the start causing temporary weakness. Cool weather also affected selling. Increased buying, however, developed on the break as the strength in Winnipeg and conditions in Russia coupled with reports from the seaboard claiming big export sales were looked upon with no little favor by bullish interests. There was a good cash demand reported locally and this factor served to carry the July delivery to a premium above the September. Some hedging pressure came out on the advance, but the offerings were quickly absorbed. Belgium and Germany were credited with taking the wheat reported sold for export. Cash wheat basis was unchanged on first trades. Country continues to sell wheat to arrive in a limited way. Domestic shipping demand was moderate. Deliveries on July contracts were 75,000 bushels. Receipts were enlarged, the estimate being placed at 525 cars. Liverpool futures closed 1½d higher.

Business in corn was supplemented by an advance. Local bears were moderately active sellers at the start owing to the weak opening in wheat and the splendid condition of the crop in general. Cash houses absorbed the surplus and there also was good buying for Northwest account. The combined purchases of September at a 2¼-cent difference by a leading elevator concern. Deliveries on July contracts were 142,000 bushels. Receipts were bigger, the estimate calling for 150 cars. Country offerings to arrive were of the usual meager character. Cash corn was unchanged in so far as the basis was concerned. It was believed that seaboard was after some corn in this market, but no actual business was given up. Liverpool futures were 1½d up.

Oats manifested a firm tone after the opening and prices rode on buying by commission houses and Northwest interests. Crop reports on oats are not encouraging. Threshing returns show disappointing yields, but the trade fails to get very bullish on these advices as there are considerable old oats back on the farms. Country offerings today were again reported as light. A message from North Dakota claims that oats in many sections of that State are doing very poorly. No. 3 white oats sold this morning at 28¾ cents, or 3¼ cents under September. Estimated receipts for today were 209 cars.

Cash rye closed 1 to 2 cents higher. No. 2 sold at $1.20 to $1.27½; No. 3 sold at $1.24½ to $1.25½.

Barley was unchanged and slow. Malting sales were made at 60@72 cents.

TURN RULE FOR TABLE

Wheat—	Open.	High.	Low.	Close.
July	[illegible]	[illegible]	[illegible]	[illegible]
September	[illegible]	[illegible]	[illegible]	[illegible]
December	[illegible]	1.31	[illegible]	[illegible]
Corn—				
July	.64¼	[illegible]	[illegible]	[illegible]
September	[illegible]	[illegible]	[illegible]	[illegible]
December	[illegible]	[illegible]	[illegible]	[illegible]
Oats—				
July	[illegible]	.40	[illegible]	[illegible]
September	[illegible]	[illegible]	[illegible]	[illegible]
December	[illegible]	[illegible]	[illegible]	[illegible]
WINNIPEG WHEAT.				
July	[illegible]	[illegible]	[illegible]	[illegible]
October	[illegible]	[illegible]	1.51	[illegible]

STOCKS AND BONDS IN SAN FRANCISCO.

[BY A. P. NIGHT WIRE.]

SAN FRANCISCO, July 22.—Following are today's closing quotations and sales on the San Francisco Stock and Bond Exchange:

Bonds—	—Close— Bid.	Asked.
Liberty 3½s	[illegible]	[illegible]
Associated Oil Co. 1st 5s, 1922	[illegible]	[illegible]
Cal. Gas & Electric Unif. & Ref. Mtg. 5s, 1937	[illegible]	[illegible]
City Elec. Co. 1st Mtg. 5s, 1937	[illegible]	[illegible]
First Federal Trust Co. 1st Mtg. 5s, 1943	[illegible]	....
Great Western Power Co. 1st Mtg. 5s, 1949	[illegible]	....
Los Angeles Electric Co. 5s, 1922	[illegible]	....
L. A. Gas & Elec. Corp. 1st Ref. 5s, 1939	[illegible]	[illegible]
L. A. Ry. Co. 1st Mtg. 5s, 1928	[illegible]	[illegible]
L. A. Railway Corp. 1st & Ref 5s, 1940	....	80
Natomas Co. Gen. & Ref. 6s, 1933	[illegible]	....
Northern Cal. Power Co. Cons. Mtg. 5s, 1948	74	75¾
Pacific Gas & Electric Co. Gen. & Ref. 5s, 1942	[illegible]	....
Pacific Electric Ry. 5s, 1942	[illegible]	69
Pacific Tel. & Tel. Co. 1st Mtg. 5s, 1937	84	[illegible]
San Joaquin L. & P. 5s, 1945	[illegible]	[illegible]
S. P. R. R. 1st Ref. 4s, 1955	[illegible]	[illegible]
Union Oil Co. 1st Lien 5s, 1931	[illegible]	....
Valley Co. Power Co. 1st 5s, 1930	....	[illegible]
Western Pacific Ry. Co. 5s, 1946	[illegible]	79

SALES.

Morning session—Bonds: 10,000 United States 1st 4¼s at 87¼; 28,500 do. 2nd 4¼s at 87⅛; 35,000 do. 3d 4¼s at 91⅛; 12,000 do. at 91⅛; 25,000 do. 4th 4¼s at 87⅛; 9000 do. at 87⅛; 5500 do. 5th 4¾s at 98⅛; 1000 do. 5th 3¾s at 98⅛; 1000 Cal. Tel. 5s at 87; 1000 Los Angeles Gas & Electric 5s at 80; 1000 Miller & Lux 7s at 99½; 2000 Southern Pacific Terminal 4s at 70¼. Stocks: 100 Western Power Co. at 22; 75 Onomea Sugar at 38¼; 10 Union Oil of California at 132; 115 East Bay at 75¾; 20 Spring Valley at 61; 10 Pacific Gas & Electric 1st pfd. at 79¼; 5 Pacific Gas & Electric common at 53⅛; 10 do. at 53⅛; 100 Western Power common at 22¼; 5 Onomea Sugar at 38¼; 150 Cal. Packers common at 57⅛; 100 Federal Tel. Co. at 5¾; 10 Pacific Tel. & Tel. pfd. at 81; 1800 North American Oil at 1.02½; 100 do. at 1.00.

Afternoon session—Bonds: 1500 United States 2nd 4¼s at 87⅛; 65,000 do. at 87¼; 19,000 do. 3d 4¼s at 91⅛; 4500 do. 4th 4¼s at 87⅛; 1500 do. at 87⅛; 9000 do. 5th 4¾s at 98⅛; 4000 do. at 98⅛; 2000 Cal. Gas & Electric Unifying 5s at 85; 1000 Market Street Ry. 5s at 80; 2000 Pacific Gas & Electric 5s at 75¼; 5000 Pacific Gas & Electric notes 7s at 97⅛; 1000 Pacific Tel. & Tel. 5s at 84¼; 5000 Spring Valley Water 4s at 91; 1000 Union Oil 5s at 85. Stocks: 120 Spring Valley Water at 60¼; 30 Home Fire & Marine Insurance at 25; 5 Pacific Gas & Electric 1st pfd. at 79¼; 185 Pacific Gas & Electric common at 53⅛; 300 Western Pacific Ry. common at 23¼; 1200 North American Oil at 1.02½; 5 Associated Oil at 97¼; 25 General Petroleum common at 92¼; 95 Union Oil of Delaware at 19¼; 80 Cal. Packers common at 57¼.

QUOTATIONS ON LOS ANGELES CURB.

[Following were the closing prices and sales posted yesterday at the Los Angeles Curb Exchange, 118 West Fourth street.]

Oils—	Bid.	Asked.
American Fuel Oil, com.	.15	.22
American Fuel Oil, pfd.	2.00	3.00
Bandini Petroleum	....	[illegible]
Beatty Oil	.60	[illegible]
Belle Montebello	....	[illegible]
Bolsa Chica Oil	....	[illegible]
Chino Corona	.40	....
Comanche Oil & Ref.	1.15	1.30
Community Oil	.20	....
Congressional Oil	.01	.02
Eden Oil	....	.25
East Long Beach O. & G.	....	1.25
Globe Oil	.07	.08½
Golden Dome	....	.85
Hale McLeod	.14	....
Huntington Central	.20	....
Huntington Midway	.04	.05
Huntington National	.04	.05
Invaders Corp. Okla.	....	.07
Merchants Petroleum	.25	.28
Metcalf-Hinckley	....	.60
National Securities	....	.08
Pantages Huntington	.38	.42
Placentia Pacific	....	1.15
Pasadena Puente	....	.45
Richfield United	....	.45
Richfield Yorba	....	.30
Richfield Cons.	.27	.28
Sandburg	....	.75
Signal Hill	.16	.17
Sun Oil	.10	.11½
Texas Holding	.21	.22
Texzal	.25	....
Trojan Oil	.37	.38
Industrials—	.05½	....
Auditorium Co.	105.00	....
Barker Bros., pfd.	....	90.00
Commonwealth Finance	40.00	....
Commonwealth Finance, pfd.	82.00	....
Dayton Rubber	50.00	....
Great Republic Life	5.00	....
D. W. Griffith	9.00	13.50
Leach Biltwell, pfd.	....	6.00
Metro Stores, com.	10.00	14.00
Metro Stores, pfd.	30.00	37.00
Moreland Truck	....	.40
Mortgage Guarantee	90.00	....
Owl Drug Co., pfd.	....	100.00
Pacific Finance, com.	....	40.00
Perfection T. & R. New	....	....
Retere Motors	.54	....
Samson Tires	.25	....
Stevens-Duryea	3.25	....
United Cigars, com.	41.00	....
United Cigars, pfd.	.41	....
Yellow Taxi	.75	....
Mining—	3.00	3.50
Canario Copper	....	....
Erupcion	1.40	....
Hull	1.35	....
Jerome Superior	.20	....
New La Paz	.13	....
Porphyry Copper	....	.15
Kay Copper	.14	....
	.35	.43

SALES.

Oils—200 Congressional at 2; 1000 Huntington Central at 4, 500 at 4; 1000 Huntington Midway at 4½; 200 National Securities at 38; 100 Richfield Yorba at 27, 100 at 27; 100 Sandburg at 17, 1000 (S 15) at 16, 1000 (S 15) at 16, 1000 (S 15) at 16; 100 Sun Oil at 21, 100 at 21, 50 (cash) at 21, 100 at 21, 100 at 21, 100 at 21, 100 at 21, 100 at 21, 100 at 21; 100 Texzal at 38, 100 at 38, 100 at 38, 100 at 38, 100 at 38, 100 at 38, 100 at 38, 100 at 38, 100 at 38.

Industrials—10 Yellow Taxi at 3.50.

FINANCIAL.

OFFICE OF THE TIMES,
Los Angeles, July 22, 1921.

Bank clearings yesterday were $12,092,579.54, an increase of $687,212.79, as compared with corresponding day in 1920.

	1921.	1920.	1919.
M'day	$15,198,309.65	$13,609,321.76	$7,921,994.01
T'day	12,132,329.01	11,092,588.04	9,247,120.31
Wed'day	12,688,840.53	11,829,422.73	9,164,551.13
Th'day	12,277,620.15	12,119,428.73	7,619,719.63
Friday	12,092,579.54	11,405,366.75	7,297,318.71

LOCAL STOCK EXCHANGE.

[Following were the closing prices and sales, as posted yesterday at the Stock Exchange Building.]

BANK LIST.

	Bid.	Asked.
California Bank	$182.50	$190.00
Citizens' National Bank	205.00	....
Commercial National	129.00	215.00
Farmers' & Merchants' Nat.	800.00	....
First National	420.00	425.00
Guaranty Tr. & Sav.	245.00	255.00
Merchants' National	175.00	....
Security Tr. & Sav. Bank	290.00	....
Union Bank & Trust Co.	115.00	125.00
U. S. National Bank	....	175.00

BOND LIST.
(With Accrued Interest.)

	Bid.	Asked.
Associated Oil Co.	[illegible]	97¼
California Pacific Ry.	[illegible]	[illegible]
Corona Power & W. Co.	[illegible]	100
Cuyamaca Water Co.	[illegible]	....
Edison Elec. Co. 1st & [illegible]	[illegible]	....
Home Telephone 5s	[illegible]	[illegible]
Home Tel. Co. 1st Ref.	[illegible]	[illegible]
Hueneme Pipe Line	[illegible]	....
L. A. Gas & Elec. Co.	[illegible]	....
L. A. Pac. 1st Con. Mtg.	[illegible]	80
L. A. Ry. 1st Ref.	[illegible]	....
L. A. & Pasadena El. Ry.	[illegible]	....
L. A. Railway Co.	[illegible]	....
L. A. R. R. Corp. 5s	[illegible]	[illegible]
Mission Trans. & R. Co.	[illegible]	100.00
Pasadena & Mt. Lowe Ry.	[illegible]	....
Pacific Electric Ry. Co.	[illegible]	[illegible]
Pacific L. & P. Co.	[illegible]	[illegible]
Pacific L. & P. Gld.	[illegible]	[illegible]
Pelham Union Co.	[illegible]	....
Pasadena Home T. & T. Co.	[illegible]	....
S. Monica Bay H. Co.	[illegible]	[illegible]
S. Cal. Edison Gen. Mtg.	[illegible]	....
S. Cal. Edison G. & R. Mtg.	[illegible]	[illegible]
Union Oil Co.	[illegible]	[illegible]
Union Transportation Co.	[illegible]	[illegible]
U. S. L. D. T. & T. Co.	[illegible]	75

INDUSTRIAL LIST.

	Bid.	Asked.
California Delta Farms	[illegible]	[illegible]
California Packing com.	[illegible]	[illegible]
Cons. Realty Co.	[illegible]	....
Globe Gr. & Mill Co.	[illegible]	....
Goodyear T. & R. pfd.	[illegible]	[illegible]
Goodyear Textile Mills	[illegible]	[illegible]
Home Service Co. com.	[illegible]	....
L. A. Athletic Club	[illegible]	....
L. A. Brewing Co.	[illegible]	....
L. A. Gas & Elec. pfd.	[illegible]	[illegible]
L. A. Investment Co.	[illegible]	[illegible]
Occidental Life	[illegible]	....
Pacific Mutual Life	[illegible]	....
S. Joaquin L. & P. pfd.	[illegible]	....
S. Joaquin L. & P. com.	[illegible]	....
S. Monica B.H.T. pfd.	[illegible]	....
S. Cal. Edison pfd.	[illegible]	[illegible]
S. Cal. Edison com.	[illegible]	[illegible]
Sun Drug Co.	1.70	2.00
Union Sugar Co.	19.50	20.50

OIL LIST.

	Bid.	Asked.
Amalgamated Oil	$ 53.00	....
American Crude Oil	[illegible]	....
Associated Oil	97.25	98.00
Brookshire Oil	[illegible]	....
Central	[illegible]	....
Continental Oil	[illegible]	[illegible]
Fullerton Oil	[illegible]	3.00
Gen. Pet. pfd.	[illegible]	....
Gen. Pet. com.	[illegible]	[illegible]
Jade Oil Co.	[illegible]	[illegible]
Lake View, No. 2	[illegible]	1.53
Mascot Oil Co.	1.35	1.38
Midway Northern	[illegible]	....
Mt. Diablo	1.10	1.20
National Pacific Oil Co.	.00	....
New Penn. P. Co.	[illegible]	[illegible]
Palmer Union pfd.	[illegible]	[illegible]
Palmer Union com.	[illegible]	[illegible]
Premier Oil Co.	[illegible]	[illegible]
Republic Pet. Co.	[illegible]	[illegible]
Rice Ranch Co.	[illegible]	[illegible]
Union	132.00	[illegible]
Union Oil of Delaware	19.00	19.12½
United Oil Co.	[illegible]	[illegible]
Victor Oil Co.	[illegible]	....
West Coast pfd.	90.00	....
White Star Oil Co.	[illegible]	.07½

MINING LIST.

	Bid.	Asked.
Oatman District—		
Arizona Tom Reed	....	[illegible]
Argo Mines	....	.10
Big Jim	[illegible]	.02
Black Range	[illegible]	....
Boundary Cone	....	....
Gold Dust	[illegible]	....
Gold Ore	[illegible]	[illegible]
Lexington Arizona Mining	[illegible]	[illegible]
Lucky Boy	[illegible]	[illegible]
Nellie Mining	[illegible]	[illegible]
Oatm n United	[illegible]	[illegible]
Sunnyside	[illegible]	[illegible]
Telluride	[illegible]	[illegible]
Tom Reed	[illegible]	[illegible]
United American	[illegible]	[illegible]
United Eastern	2.37	2.38½
Other Districts—		
Boss Gold Mining	[illegible]	[illegible]
Cons. Mines	.01	[illegible]
Hecla Mining	4.00	4.25
Natomas Co	5.00	....
Oro Amigo	[illegible]	[illegible]
Richmond	[illegible]	[illegible]
Virginia Louise	[illegible]	[illegible]
Yellow Pine	....	....

SALES.

Morning session: 5 Cal. Delta Farms at 32.50; 10 Goodyear pfd. at 50.25; 10 do. at 50.25; 20 do. at 50.00; 5 Goodyear Textile at 40.00; 1 $100 1st Liberty Loan Conv. 4¼s, 1918, at 87¼; 1 $50 do. at 87¼; 1 $500 2nd Liberty Loan Conv. 4¼s, 1918, at 87¼; 4 $100 do. at 87; 12 $100 3rd Liberty Loan 4¼s, 1918, at 91¼; 2 $50 do. at 91¼; 12 $100 4th Liberty Loan 4¼s at 87¼; 1 $1000 do. at 87¼; [illegible] 1 $100 Victory bonds at [illegible]; 1 $50 do. at 98¼; 2 $500 do. at 98¼; 1 $1000 L. A. P. Ry. 1st Mtg. at 85; 1 $1000 do. at 85; 200 L. A. Investment Co. at [illegible]; 1000 do. at [illegible]; 200 do. at .80; 80 do. at .80; 20 L. A. Gas & Elec. at 84.00; 1000 Lucky Boy at .02½; 1000 do. at .02½; 1000 Midway Northern at .31; 1000 do. at .30; 5000 Oatman United at .02½; 3000 do. at .02½; 1000 Republic Pet. at .22; 1000 do. at .24½; 1000 do. at .23; 2300 do. [illegible] do. at .22½; 1000 do. at .22; 500 Rice Ranch (Oil) at 1.20; 25 S. Cal. Edison com. at [illegible]; 100 Tom Reed at .75; 100 do. at .75; 100 do. at .75; 1 Union Oil at 136.50; 20 Union Oil of Delaware at 19.00; 10 do. at 19.00; 20 do. at 19.12½; 10 do. at 19.12½; 5 do. at 18.50; 200 United American at .19; 100 do. at .19; 100 United Eastern at 2.37½; 100 do. at 2.37½; 2 $1000 Union Oil bonds, S. 7, at 85; 1 $1000 do., S. 7, at 85; 1 $1000 Union Transportation, S. 3, at 98.

Informal: 2 $1000 4th Liberty Loan 4¼s at 87¼.

UNLISTED SECURITIES.

14 Bank of Italy at 200.00; 100 Honolulu Cons. at 8.20.

LIVE-STOCK MARKETS AT VARIOUS CENTERS.

[BY A. P. NIGHT WIRE.]

LOS ANGELES, July 22.—Hogs (hard grain fed,) 125 to 175 lbs., 11.00; 175 to 225 lbs., 11.50.

Cattle (on foot, grass weight:) Steers, good, 7.00; medium, 6.50; cows, good, 5.50; medium, 5.00; bulls and stags, 2.00@3.50; calves, 125 to 150 lbs., 9.00; 175 to 225 lbs., 6.50.

Sheep—Ewes, 5.00@5.50; lambs, 8.50@9.00.

CHICAGO, July 22.—Cattle, receipts, 2000; beef steers steady to strong; top yearlings, 9.75; bulk beef steers, 7.25@8.75; bulls 10 to 15 cents higher; other classes steady; bulk fat she-stock, 4.50@6.75; canners and cutters largely 2.50@3.50; bulls largely 5.00@6.00; bulk veal calves, 10.25@10.75.

Hogs, receipts, 10,000; opening 10 to 15 cents higher; advance partly lost; top, 11.15; bulk better grades, 10.00@10.10; bulk packing sows, 8.25@9.50; pigs strong; bulk desirable, 10.15@10.75.

Sheep, receipts, 7000; generally steady; small lot selected native lambs to shippers, 10.25; packer top early, 9.75; best culls, 6.00; medium grade Montana lambs, 10.00; yearlings, 7.50; six cars choice Idaho lambs not sold early; best light fat ewes, 5.25; bulk, 3.50@4.75.

KANSAS CITY, July 22.—Cattle, receipts, 2000; Texas steers steady to strong at 5.00@7.00; Oklahomas, 5.00@6.00; Kansas grassers, 7.25@7.50; steady to weak; yearlings strong at 8.50@9.50; she stock steady to 25 cents higher; best heifers, 7.50; good Texas, 5.35; cows mostly 3.40@5.00; hardly any canners or bulls offered; other classes steady; Texas calves, 6.50; good native vealers, 8.00.

Hogs, receipts, 1300; better grades strong to 10 cents higher; others slow and weak; best lights to shippers, 10.60; packer, top, 10.35; prime 200-pound weights, 9.90; heavies and rough mixed, 8.50@9.25; bulk of sales, 9.50@10.20.

Sheep, receipts, 800; strong; few native ewes, 5.00; native lambs steady; few head, 9.50; top, load lots, 9.25.

PORTLAND, July 22.—Cattle steady; receipts, 122.

Hogs 1.50 to 2.00 lower; receipts, 48; prime light, 12.00@12.50; smooth, heavy, 250 to 300 pounds, 10.00@11.00; 300 pounds and up, 9.00@10.00; rough, heavy 6.00@10.00; fat pigs, 12.00@12.50; feeder pigs, 12.00@12.50; stags, 5.00@6.00.

Sheep very weak; receipts, 407; east of mountain lambs, 6.50@7.00.

ST. JOSEPH, July 22.—Hogs, receipts, 4000; steady to 10 cents higher; top, 10.40; bulk, 9.25@10.35.

Cattle, receipts, 7000; steers steady; others weak to low; steers, 6.00@9.25; cows and heifers, 4.00@9.25; veals, 4.00@8.00.

Sheep, receipts, 1000; steady; lambs, 8.75@10.25; ewes, 3.50@4.25.

OMAHA, July 22.—Hogs, receipts, 5500; 25 to 40 cents higher; bulk better grades, 9.25@10.25; top, 10.35; packing grades, 8.00@9.00.

Cattle, receipts, 3500; beef steers steady to weak; top yearlings, 9.15; butcher stock weak to 25 cents lower; other classes steady.

Sheep, receipts, 11,000; lambs strong; bulk westerns, 10.00@10.25; top, 10.40; best natives, 9.50@10.00; other classes steady; ewes, top, 5.25.

SOUTH ST. PAUL, July 22.—Cattle, receipts, 1800; market slow; better grades of beef steers steady; others weak; common to good beef steers, 5.25@8.00; bulk, 6.00@7.50; butcher cows and heifers steady to weak; mostly 3.75@6.00; canners and cutters, 1.50@3.25; bulls weak, around 25 cents lower; bologna bulls, 3.50@4.50; veal calves steady; packer top, 8.50; few selected vealers steady; butchers up to 9.00; stockers steady; feeders slow, weak.

Hogs, receipts, 2800; market steady to 25 cents higher; range, 8.50@10.75; bulk, 8.75@10.25; good pigs, 10.00.

Sheep, receipts, 200; lambs strong to 25 cents higher; good natives, mostly sheep, scarce and steady; best ewes around 4.00.

GASOLINE PRICES.

[EXCLUSIVE DISPATCH.]

CHICAGO, July 22.—Gasoline, tank wagon, 18; service station, 20; machine, 38.4. Carbon, Perfection, iron barrels, 10.5; Y. M. & P. naphtha, 25. Black oils, summer, 13.9; winter, 14.4. Linseed oil, raw, one to four barrels one delivery, 87; boiled, 89. Denatured alcohol, 50; turpentine, 85.

DENVER METAL MARKET.

[EXCLUSIVE DISPATCH.]

DENVER, July 22.—Bar silver, 59⅛; copper, per pound, 13@13½; lead, 4.40; zinc, 4.30; tungsten concentrates, 60 per cent unit, 10.75.

SAN FRANCISCO OIL STOCKS.

[BY A. P. NIGHT WIRE.]

SAN FRANCISCO, July 22.—Oil stocks: Claremont, 4.00 asked; Honolulu, 6.00 bid; Palmer Union, 2 bid; Palmer Union, pfd., 18 bid.

A Well-Known Independent Oil Producer
NOT A BROKER OR PROMOTER

but a successful oil man who has had over 20 years' practical experience in developing and producing oil and can furnish the highest references, is enlarging operations, taken over additional choice holdings IN A PROVEN FIELD JUST ACROSS THE ROAD FROM A BIG PRODUCER and offers a few people an opportunity to share in the profits on a conservative, legitimate basis where an investment of

$1,000 WILL EARN UP TO $250 OR MORE A MONTH

You Will Share in the Profits With a Real Oil Man and Get Your Profits in Cash Every Month as Fast as Earned.

THIS IS NOT A STOCK PROPOSITION but an opportunity open to a very limited number of people who can invest from $1000 to $10,000 after making careful investigation and thoroughly satisfying themselves of the safety of the investment and the character of the man they are doing business with. Established and conservative business men with surplus funds they wish to invest where they can be assured of safety and large monthly returns are especially invited to investigate this offering. Promoters, brokers and curbstone speculators need not waste their time answering this advertisement. NO BUSINESS DONE EXCEPT BY PERSONAL INTERVIEW.

Fill in and Mail This Coupon Today and Let Me Show You

ADDRESS DK, BOX 194, TIMES OFFICE
I WOULD LIKE TO HAVE YOU SHOW ME how and where I can invest from $1000 to $10,000 with you and earn from up to $250 to $2500 or more a month.
Please let me know when and where I can see you.
Please call upon me between hours of............and............
(Indicate by cross whether you wish to call or be called upon.)
My Phone NAME..............................
No. Is .... ADDRESS ....

A Lifetime Opportunity

Unusual opportunities are offered investors at this time to secure high grade dividend paying securities at lowest prices reached during the past five years.

Market is about to enter the constructive side and purchases should be made around present levels either outright, on conservative margin or under the terms of our monthly payment plan.

WRITE FOR MARKET SUGGESTIONS.

RAYMOND & CO.
New York Office
60 Wall Street
New York, N. Y.
Stock Exchange Bldg.
Suite 821—822,
639 So. Spring Street,
Los Angeles, Cal

Warehousing and Distribution
Warehouse receipts issued on all classes of non-perishable merchandise.
ASK YOUR BANKER
UNION TERMINAL WAREHOUSE CO.
737 Terminal St. Pico 75.

BOND DEPARTMENT
HENRY L. DOHERTY & COMPANY
Fiscal agents of the Cities Service Company, 60 Wall St., New York.
520 Stock Exchange Bldg., Los Angeles, Cal. Pico 794.
LONDON BOSTON CHICAGO

CLASSIFIED RATES.

(Effective October 1, 1920.)

Minimum space, 2 lines, or 12 words. 15 cents a line each daily insertion. 17 cents a line each Sunday. 17 cents daily, 19 cents Sunday. [illegible] to 2 consecutive times. $4.20 a line by the month (30 days.) For all classifications except those listed below.

Strictly "Situations Wanted" advertisements, 10c a line daily and Sunday; minimum charge, 20c; 12c a line 3 or more consecutive times. Advertisements for the subheadings "Carpentering, Painting, Paperhanging," "Dressmakers and Seamstresses" and "Nurses" are not classed as situation Wanted advertising, and will be charged for at the general classification rates of 15c a line daily and 20c Sunday.

Minimum charge applies to each single [illegible] 18c a line daily and 25c a line Sunday for advertisements under the headings of "Society," "Meetings," "Personal," "Special Notices," "Stocks and Bonds," "Investments," "Business Chances," "Money to Loan," "Diamonds and Jewelry," "Money to Loan—Automobiles," "Chiropodist," "Medical," "Sanatoriums" and "Baths and Massage." Minimum charge 50c daily, 60c Sunday. $[illegible] a line by the month (30 days.)

The Times cannot guarantee accuracy or assume responsibility for errors of any kind occurring in telephoned advertisements.

Employment Agencies advertising either under Help or Situation Wanted: 20c a line daily, 40c a line Sundays, 25c daily and 50c Sundays three or more consecutive times. $7.50 a line 30 consecutive times.

All classified advertising from foreign territory (everything outside of Southern California) 18c a line daily, 25c a line Sunday, $5.10 a line by the month (30 days.) Minimum charge 75c daily, 90c Sunday, and consecutive insertions. Count six average words to each line in advertisements not indented, lines up or capitalized.

Rates for display advertising will be furnished on request.

The Times will not be responsible for more than one incorrect insertion of any advertisement ordered for more than one time.

The inadvertent omission of incorrect publication of advertising will be rectified only by cancellation of the charge made for the service rendered.

TIMES WANT-AD SUPREMACY.

THE TIMES averages 1000 more Want Ads per day than any other newspaper in Los Angeles, while on Sunday it leads its two next Sunday papers by an average of 30 per cent. All want-ad readers are attracted by this stupendous variety of offerings. In fact, it is well recognized that no matter what newspaper a man subscribes to, he invariably reads THE TIMES when seeking Want-Ad information.

LOST AND FOUND.

LOST—A reward of $250 will be paid for the return of the bracelet which was lost about 11 p.m. Thursday, July 21, at the Green Mill. Description of bracelet: Purple, platinum front, gold back, set with 33 graduated diamonds which covered entire length of bracelet. Address K, box 290, TIMES OFFICE.

LOST—Animals lost or strayed will be taken care of for a reasonable time if brought to S.P.C.A. 1418 S. San Pedro st. To make inquiry, phone 22142. Also if owners of animals no longer desiring to keep them will bring them to S.P.C.A., we will try to find good homes for them among the members of the S.P.C.A.

LOST—$50 REWARD WILL BE PAID FOR THE RETURN OF 1921 FORD COUPE, MOTOR NO. [illegible], MISSING SINCE JULY 16. CAR BEARS LICENSE [illegible]. PHONE MR. C. PHILLIPS, OR MR. J. W. PIERCE, BROADWAY [illegible].

LOST—Stolen from my car at Fifth and Broadway, tan leather grip containing books and papers, ten dollars reward for return of contents. No questions asked. Phone Boyle 4231. [illegible] PERCY ST.

LOST—Reward offered for the return of a reddish-brown Pomeranian dog. Lost on 12th st. between Grand and Hope at 10 a.m. on the 22nd. Please collect at 830 S. HARVARD BLVD.

LOST—Man's watch and chain. Illinois [illegible]. Liberal reward. [illegible] SUNSET BLVD. Hollywood.

LOST—Pink georgette skirt, carried in [illegible] envelope, in First National Bank or on Griffin Ave. car. Phone [illegible].

LOST—July 21st, leather bag containing purse, watch, keys, bank book and papers. Return to owner, 1412 W. 9th street, and receive reward. MRS. STANLEY.

LOST—Package containing valuable papers, razor strop and silk shirt, July 2, in Hotel Van Nuys basement. Return to HOTEL OPERATOR. Reward.

LOST—In Wilshire dist. Tues. evening, bet. Ingraham and W. 3rd, old-fashioned gold brooch. Reward for return to MRS. EGE, 2550 Ingraham st. Phone [illegible].

LOST—Near Seventh and Spring, Thursday evening, during parade, lady's blue broadcloth cape with white collar. Finder please phone BROADWAY [illegible].

LOST—Or Stolen—One new 33x4 new Benson nonskid cord tire on rim. Finder please notify HOLT MFG. CO. Phone Main 981. No questions asked. Liberal reward.

LOST—From 1121 VINE ST., male Scotch collie, 6 months old, sable with four white feet and white collar. Answers to name of "Pan." Reward. HOLLY [illegible].

LOST—Belt of lady's navy blue silk sweater, Broadway, Eighth or Hill sts. or between Tally's and Alhambra Theater. Reward. MR. HAYES, Main 2467.

LOST—At Salt Lake Depot, July 9th, tan leather portfolio containing maps, reports, etc. Return to LESTER [illegible], Roslyn Hotel. Reward.

LOST—Left on shelf in Coulter's lavatory, July 21, black onyx ring, set in small gold; liberal reward. Address B, box 66, TIMES OFFICE, [illegible].

LOST—Thursday, card case, P. E. Ry. passes and P. E. Ry. pay check, in front of L. H. Manning's Store, Los Angeles st. Return to 560 P. E. BLDG. Reward.

LOST—Small purse containing dental bridge of two teeth. Call VERMONT 5381. Reward.

LOST—Greyhound, male, fawn color; license number 12083. Liberal reward for information leading to recovery. Call [illegible].

LOST—Suit case, Friday morning, corner [illegible] and Burlington. Return to 628 S. BURLINGTON, big reward. No questions asked.

LOST—Auto robe, between Ridge Route and Lebec. Return 346 N. HARVARD BLVD., L. A. Phone [illegible]. Liberal reward.

LOST—Small brown fur neckpiece, Thursday afternoon, in Robinson's or vicinity. Liberal reward. [illegible].

LOST—Friday, 1:30, at Grand Central Market, canteen containing $40.25 and locker key No. 20. Reward. PHONE [illegible].

LOST—Lady's Knox sailor hat, on Pico near Alvarado Terrace, about 4 p.m. Friday. Call WEST [illegible].

LOST—Purse with money and railroad pass on East 1st street, near Bailey, Monday 18th. BOYLE [illegible]. Reward.

LOST—South Park, Sunday, p.m., July 17, new black and tan scarf, with tan belt and fringe. [illegible].

LOST—South Park, Sunday p.m., July 17, blue, black and tan scarf with tan belt and fringe. [illegible].

LOST—Boston Bull with name "Jet" on collar. Return to BUDDE WALES, Chester Studios. Reward.

LOST—Small Airedale, black, brown legs. Finder please return to owner, 2630 24TH AVE. 74294. Reward.

FOUND—Two keys on ring, one loose key. W. 39th place. VERMONT 5361.

LOST—Boston bull puppy, brown and white. WILSHIRE 1180. Reward.

LOST—Broadway Dept. Store, spider-shaped pin. Reward. 553 W. 40TH PLACE.

LOST—Bunch of keys, suitable reward. Please call VERMONT 6381.

LOST—Bet. 9 and 10 a.m. Wednesday, small purse containing some bills. Call [illegible].

FOUND—Lady's gold wrist watch. Been lost some time. Call at 2219 W. WASHINGTON.

LOST—Gray Angora cat, male. Liberal reward. PHONE 53872.

SPECIAL NOTICES.

Miscellaneous.

SPEND YOUR SUMMER where the days are bright and cool, with a sound, restful sleep every night, in the Great International Pacific Northwest, Oregon, Washington and British Columbia, thirty Switzerlands in one, in this land of summertime, with its seas, lakes, rivers, streams, mountains, forests and flowers—this land of perfect content. Write for illustrated booklet to PACIFIC NORTHWEST TOURIST ASSN., 42 Story L. C. Smith Bldg., Seattle, Wash.

MAKE ME PROVE IT!

I will tell you what and where your trouble is without asking a question.
C. C. PETERSON, CHIROPRACTOR,
507-9 Homer Laughlin Bldg.,
315 South Broadway.
Hours 10 to 5.
Also Mon., Wed., Fri., 7 to 8 p.m.
PHONE [illegible].

IF RUPTURED.
My inexpensive support is effective. Just cost the last cost. Write F. C. SCHLOSSER, 623 S. Mentor, Pasadena.

BETTER EARLY THAN TO MISS OUT—TELEPHONE YOUR SUNDAY ADS TO THE TIMES FRIDAY OR EARLY SATURDAY. PICO 700. 10391.

BEST BY TEST—CHIROPRACTIC.
W. A. MESSICK, CHIROPRACTOR.
300 Mason Bldg., 4th and Broadway. 14738.

CHIROPRACTIC, charges very reasonable. 7 yrs. practice. DR. J. M. FLAMBOLTS. 405 FROST BLDG., 145 S. Broadway. [illegible].

DEAFNESS CORRECTED—DR. J. E. MARTIN, 317 Fay Bldg.

Baths and Massage.

SWEDISH curative treatm., massage, etc., equalizes weight and blood pressure, increases circulation, nutrition, elimination, invigorates nerves, straightens spine. GARLAND BLDG., suite 511, 740 S. Bdwy. 61600.

MASSAGE, oil treatments, high frequency, D'Arsonval current, Sinusoidal, to assist nature bring the body back to normal. Trained nurses assisting. 305, 126 W. THIRD ST. Main 2443.

JAPANESE MASSAGE, VAPOR BATH, GUARANTEE CURE RHEUMATISM. 215 N. SAN PEDRO ST. OPERATORS BOTH SEXES.

SULPHUR STEAM CABINET B-A-T-H-S. MASSAGE and MANICURING PARLORS. OPERATORS FOR LADIES and GENTLEMEN. 206 UNION LEAGUE BLDG., 2nd-Hill. 61758.

BATHS, Massage, Witch Hazel Rubs, Violet Ray, Vibration, $1 up. 10 a.m., 8 p.m. 419 DELTA BLDG., 426 S. Spring. 14288.

SPECIAL—Riedand massage and violet ray treatments; a sure panacea for tired nerves and aching muscles. Room 204, 317 S. HILL.

NURSE or masseuse to share a well established institution for physical therapeutics. Call 61005.

BUSINESS ANNOUNCEMENTS.

Contractors and Builders.

BUY YOUR HOME WITH OUR MONEY, ON EASY MONTHLY PAYMENTS BY THE "PROVIDENT HOUSING PLAN."

WE FINANCE both lot and house where desired on SMALL DOWN PAYMENT, balance MONTHLY like rent. HOMES provided in any part of L. A. Co. OVER 100 NEW PLANS for you to choose from, embodying latest ideas in modern home construction, at lowest costs.

"THE PROVIDENT PLAN" takes care of your monthly payments for you during unemployment, accident or sickness, and gives a FREE DEED to your family in case of your death before paying out. WRITE, PHONE or CALL for complete information of this wonderful plan of "Protected Home Purchase." Also our special plan for buying your home-purchasing contract on monthly payments right from the start.

THE PROVIDENT HOUSING SOCIETY, L. A. Office, 701 American Bank Bldg., Corner 2nd and Spring Sts. Phone [illegible]

HOUSES—HOUSES—HOUSES

Do You want a house? $500-to-$50,000! Let us design and build it for you. Stores, flats, apartments. Call us up and our auto will be at your door "pronto." Make sketch and give you estimate free, also finance you. Back of us, 25 years of experience in building and ahead of us our desire in building. Lumber is up, but our prices are the same.

GREATER Los ANGELES RELIANCE BUILDING CO., 720-730 San Fernando Bldg., cor. 4th & Main. Phone [illegible]

WANTED—Estimate on construction cement block house and foundation; materials on ground. See plans, 207 L. A. RAILWAY Bldg.

CEMENT work done by contract, guaranteed. Phone SOUTH 1236 or TORRA.

CEMENT work, all kinds. A. DUMONT, 2615 Artesian. Lincoln 1466.

ESTIMATES furnished, cement walks, driveway, foundations. CALL 24831.

FIRST-class painting, decorating, prices reasonable; satisfaction guaranteed. LIN. 2142.

NEW BUNGALOW BOOK, price 50c. BUNGALOW CRAFT CO., room 507, 456 S. Spring.

HARDWOOD floors furnished, made and scraped. Old floors scraped. VER. 1904.

SAVE—Get bids on plans I draw to order. Half cost. PICO 4899.

SEE US AND SAVE MONEY, BRICK AND CEMENT WORK. WEST 1191.

TINTING, $5 room; 2 rooms, $9. Painting and paperhanging reasonable. SO. 5273-J.

Cesspool Cleaners.

FOR cesspool and septic tanks call VER. 2975. Work guaranteed.

CALIFORNIA CESSPOOL CLEANING CO. Wil. 1818. Underground drainage. 600107.

Auctions and Auctioneers.

IF YOU have furniture to sell call E. Osterloh, the auctioneer, to get best results. Phone Ver. 4583. 3602 WISCONSIN STREET.

Roofing—New and Old.

ROOFS, new and old, all kinds, protected with heavy hot tar, asphalt application, guaranteed 10 years, by A. GERALD POPPENBARGER, sole owner and contractor. Phone 82520, room 57, 204 Mercantile Place.

OLD ROOFS our specialty, repaired, painted or covered with hot asphaltum; backed by over 25 years' experience. Estimate furnished free. L. & W. ROOFING CO., phone 72366.

HAVE your roof repaired, painted now, work guaranteed; roof paints for sale; graphite, 70c gallon, asphaltum, 55c gal. So. 5137. BURKHART ROOFING, 1305 S. L. A.

ROOF repairs all kinds, cement and plaster repairs service. BROADWAY 4856.

Patents and Patent Attorneys.

HAZARD AND MILLER, Pioneer Patent Agency, established 42 years in Los Angeles. Library contains record of all United States patents; examine without charge and avoid applying for something already patented. [illegible] Central Bldg., 6th and Main.

IF YOU wish to sell your patent see us; we deal exclusively in patents. Cash or royalty. DYNAMIC SALES CO., 417 Hibernian Bldg.

MONHOF CO., patent attys. Established 18 years. Free booklet. Advice free. Room 471, 124 W. 4th St., Fourth and Spring.

PATENTS, PERSONAL SERVICE. Main 1316. 414 Severance Bldg., 6th and Main sts.

EDUCATIONAL.

Miscellaneous.

WANTED—Private pupils in English and mathematics, afternoons or evenings, by high school principal. Phone WILS. 314.

TUTORING in all subjects; also high and elem. classes limited to [illegible] L. A. COACHING SCHOOL, 750 S. Gran. [illegible]

DAILY Mathematics class, 4 to 6, $20 month. L. A. COACHING SCHOOL, 730 S. Grand. [illegible]

Musical and Dramatic.

MRS. F. CADIEUX ALLEN, soloist and teacher of guitar, mandolin, banjo, Hawaiian steel guitar, ukulele and tenor banjo. Thorough instruction from beginning up to professional playing; clubs instructed. Studio [illegible] WALKER AUDITORIUM, 730 S. Grand ave.

Professions and Languages.

PRIVATE INSTRUCTION given at beach or city in English, mathematics, Latin, Greek, French grammar. Special rates for groups. Address K, box 330, TIMES BRANCH.

SPANISH teacher, classes and private lessons. 2112 S. GRAND AVE. 21055.

Dancing.

TP—PRIVATE LESSON ON FOX TROT, WALTZ, ONE-STEP, ANY TIME. CLASS LESSONS 10c. 531½ S. MAIN ST.

WANTED—HELP—Male.

Miscellaneous.

WANTED—

A large corporation would like to get in touch with a few young men who are clean cut, ambitious and are seriously seeking to engage in a trade or occupation wherein to hard work, study and ability suitable recognition will be received.

If you are of this type please write us fully, giving age, education, weight, height, previous experience in detail, and any other information that will help us. Address O, box 290, TIMES BRANCH.

WANTED—Building supt. Must know rosewood building and capable handling crew, married or single store man with trading-post experience. Supt. live stock, buy and sell horses in rough country, and range work. Camp supt. with commissary experience, capable handling cooks, waiters, etc. Two stenographers and a first-class office man or woman capable of handling a big office proposition. If you can come well recommended and furnish bond, the above positions are available. Apply 415-416-417 DELTA BLDG. American Emp. Agency. Pico 4354.

WANTED—

MOTORCYCLE AND SIDE CAR WITH DRIVER FOR DELIVERY WORK.

APPLY BY LETTER ONLY TO J. J. COHN. CARE OF GOLDWYN STUDIOS, CULVER CITY.

WANTED—FEW BRIGHT YOUNG MEN to quickly prepare for RAILWAY MAIL CLERKS. Salary $1600 to $2300. PAY TWICE MO. Fine higher up promotion. Interesting work. Very favorable hours. Permanent. BRING PARENT if under 21. MR. HOFF, 736 Story Bldg., hours 12 to 4. (See inst. adv.)

WANTED— THE VOCATIONAL EMPLOYMENT DEPT. Y.M.C.A., Seventh and Hope sts. is helping many men and boys to secure employment. Fine calls coming daily. Guaranteed employment. Ask for VOCATIONAL SECRETARY. Office hours 8:30 a.m. to 12 noon.

WANTED—Man, excellent opportunity for ambitious, energetic man to learn to be junior accountant, must have faculty for figures and resolute purpose to work several hours overtime per week, under certified public accountant's direction. Right man can make at least $35 per week in about 3 months, double in about 12 months. W. W. BABCOCK, 524 Title Ins. Bldg. (See Inst. Adv.)

WANTED—

MOTORCYCLE COLLECTORS. MOTORCYCLE COLLECTORS. MOTORCYCLE COLLECTORS. PERMANENT PLACE AT GOOD SALARY. BOND REQUIRED. THE TIMES-MIRROR CO., Credit Dept. First and Broadway.

WANTED—BANK BKPR., exp. $150
BANK TELLER, country $150
GROCERY SALES exp., local trade $135
SHIP. CLK. class mfg. exp. ....$[illegible]
SALESMAN, auto access. exp. salary & com.
THE PACIFIC AUDIT & SYSTEM CO., INC. 302 Story Bldg. (Agcy.) 6th and Bdwy.

WANTED—Auto repair work can be learned right at Y.M.C.A. repair shop and school; day and night classes, ignition, lighting, special battery, general repair, machine shop, vulcanizing and wleding; start right. Do it now. 785 S. HOPE ST. (See inst. ad.)

WANTED—Real true-blooded American who is not afraid to invest about $500 or so, and a good willing worker. If you are this type of human being call at 409 PACIFIC FINANCE BLDG. immediately.

WANTED—FOUR MEN AT ONCE TO DO FIELD SERVICE WORK, REPAIRING AND WELDING. JOB WORK. WE TRAIN YOU IF NECESSARY. SMALL FEE REQUIRED. U. S. TRACTOR AUTO & ENGINEERS' EXCHANGE 134 N. L. A. ST.

WANTED—MEN TO DRIVE AND REPAIR AUTOMOBILES AND TRACTORS. LEARN IN SHORT TIME. PRACTICAL WORK. BIG SALARY ASSURED. VISITORS WELCOME. CATALOG FREE. NATIONAL AUTOMOTIVE SCHOOL, 808 S. Figueroa. (See inst. course.)

WANTED—Be a Radio Operator. Begin preparing now for the increased demand for men. The pay is good and the work is pleasant. Fine opportunity to travel. Y.M.C.A. RADIO SCHOOL, 715 S. Hope st., 10822.

WANTED—Are you doing any home study? No? Then you are losing money every day. 350 courses to select from. Ask for free catalogue. INTERNATIONAL CORRESPONDENCE SCHOOLS, 320 Mesa Bldg., 219 W. 4th st. Phone 62708. (See Inst. Ad.)

WANTED—Men to learn [illegible] teach you right in 6 weeks. 110 S. MAIN ST.

WANTED—

MANAGER HOUSE AND LOT DEPT.

Thoroughly competent man to take entire management of a House and Lot Dept. in one of the larger real estate offices.

Must have had actual experience in the organization and management of a department of this kind.

An excellent opportunity for the proper man and a chance to practically step into business for yourself.

Position will be open August 1st.

All answers treated confidentially.

Kindly give experience, present position and telephone number for interview. Address M. P., box 570, TIMES BRANCH.

WANTED—

MURRAY & READY, Leading Employment and Labor Agents, 110 E. 2nd street.

Carpenter, $7 day; painter-paperhanger, mining co., $5 to $6 day; sheet metal worker, $7 day; railroad coach painter, 72c hr.; 3 bench carpenters, 3 paperhangers, studio, strike, $7 day; stableman, $60 mo.; stove repair man, city, $4 day; sack sewer, 60c hr.; gas pumpman, city, $15 wk.; night cook, baker, oil camp, $90 mo., fd.; rest. hotel cooks, dishwashers, janitors, porters; 3 ranchhands, teamsters, $65 mo., fd.; ranch hands, $2 day, fd.; haybaler, thresher men; teamster, mining co., $3.60 to $4.50 day; 5 laborers, city, $4 day.

MARRIED HELP.

Corral buck, wife to cook, ranch, $135 mo. fd.

Milk-house man, drive Ford, $75 mo. Ranchers, milkers, orchard men. We Lead—Others Follow.

WANTED—MASTER MECHANIC, mine mill, tech. man, exp. here. [illegible]

GEN. HDPR. bank exp. [illegible] HUMMEL BROS. (Agcy.) 539 Douglas Bldg.

WANTED—Learn the barber trade and be independent for life; wages while learning; tuition reasonable. MOLER BARBER SCHOOL, 429 E. 5th st. (See inst. adv.)

WANTED—Mechanically inclined man, must be worker. $60 weekly clear; 8-hour day. Must have $700, insure permanency. Call 1100 CITIZ. NAT. BANK BLDG.

WANTED—An all-around fish man. Prefer man with local experience. Position open today. Call Bdwy. 6050 any time for appointment. PRODUCERS' FISH CO., 3rd and Spring.

WANTED—Advance booking agent, exp., lady or gentleman. Feature film. Percentage basis. Address F, box 385, TIMES BRANCH.

WANTED—Fine paying proposition, pleasant work for man with car; call on everyone keeping chickens. Call 717 W. 10TH ST.

WANTED—Man to wash and clean electric automobiles. Night work. Apply LORD & PIERCE, Electric Garage, 437 S. Vermont.

WANTED—Wide-awake man for an established laundry route. Cash bond required. EMPIRE LAUNDRY CO., 1349 Crocker st.

WANTED—Drivers and fancy spotters. L. A. CLEANERS & DYERS' ASSN., 1161 Chapman Bldg.

WANTED—Experienced bread driver salesman. See MR. JONES, Monday morning at N. Jerne Co., 1340 E. Seventh st.

WANTED—Bright young man, about 17 years, for telephone work. Apply 11 a.m. today at 911 EAST 7TH ST.

WANTED—Young man to assist with janitor work in exchange for scholarship. MACKAY BUSINESS COLLEGE.

Store and Office.

WANTED—

SILK SALESMEN.

APPLY EMPLOYMENT OFFICE, SEVENTH FLOOR, THE BROADWAY DEPARTMENT STORE.

WANTED—

SHOE SALESMEN.

Apply 9 to 11 a.m., EMPLOYMENT OFFICE, Seventh Floor, THE BROADWAY DEPT. STORE.

WANTED—Flour salesman, $125; general book-keeper, $120. Longhand bank bookkeepers, bank tellers, bank Burroughs operators, motorcycle boy, bank. Book-keeper, take charge, $150. Stock clerk. Janitor under 40. Drivers wholesale trucks, local experience, $120. Call early. Employment Agcy. Organization Builders, 400 Central Building.

WANTED—AT ONCE, COMPETENT MALE BOOK-KEEPER FOR TEMPORARY work on desert. Engagement to last six weeks with prospect of permanency if desired. Liberal salary to right man. Address F, box 180, TIMES BRANCH.

WANTED—Young unmarried man, general office and store work. Must be capable book-keeper and fairly good stenographer. Some selling in store. Man understanding something about seed business preferred. 325 JACKSON.

WANTED—

FIRST-CLASS SHOE MAN. STEADY JOB. APHEL & NAUMAN, EL MONTE, CAL.

WANTED—CHAUFFEUR, must drive LOCOMOBILE (27-35.), references. $125 and room.

BOY with motorcycle ....$100 mo.

EMPLOYERS' SERVICE BUREAU (Agcy.), 415 MERRITT BLDG., EIGHTH AND BDWY.

WANTED—Reliable book-keeper for retail paints and wall paper store. Must handle collections and help in store. References required. HOLLYWOOD DECORATING CO., 6421 Hollywood Blvd.

WANTED—The Y.M.C.A. secretarial course prepares for responsible positions in business. Good opportunity for advancement. School all summer. Enroll now. 715 S. HOPE ST.

WANTED—YOUNG MAN as private secretary, established office; salary $30 weekly; no shorthand, but typist; requires $600 investment. Call 1100 CITIZ. NAT. BANK BLDG.

WANTED—Collector with motorcycle, must be well acquainted in city, state age and salary expected. Address K, box 165, TIMES OFFICE.

WANTED—Buyer for piece goods and silk department. Apply COMMERCIAL EMPLOYMENT AND SERVICE BUREAU, 342 Chamber of Commerce Bldg., Pasadena.

WANTED—Reliable man with a little money as assistant manager of established office business. 500 Washington Bldg., mornings.

WANTED—10 hardware salesmen, 5 men's furnishing salesmen. Apply 1053 4TH ST., 9 a.m.

Salesmen and Solicitors.

WANTED—5 JUNIOR SALESMEN.

EARN WHILE YOU LEARN.

We give you a complete course of high-class tuition, in the most profitable of all professions, meaning the art of salesmanship. WE ARE TIRE AND AUTOMOBILE EXPERTS. You can start selling 6 of the leading Standard makes of TIRES at once. WE PAY YOU a liberal commission on your sales and give you necessary instructions and tuition FREE. Phone or call for appointment.

PROCESS TIRE & RUBBER CO., 6018 Hollywood Blvd. Phones: 578580. 597380.

WANTED—Salesmen. A splendid opening for three high-grade salesmen able to earn $4200 per year or more. Men of highest character and integrity, attractive personality and well connected; this is an unusual opportunity with established and fast-growing institution, organized for operations throughout the Pacific Coast and Western States, and will appeal to men of intelligence and refinement who seek a permanent connection where sincere effort will be recognized and rewarded with advancement to managerial position. If you can qualify we shall be glad to see you. Call 218-219 PACIFIC FINANCE BLDG., Sixth and Olive Streets, 2 to 4 p.m.

WANTED—Salesmen. Our Los Angeles office has vacancy for two superior salesmen able to earn $3600 per year or more. Men of highest integrity. This is the most unusual opportunity with reliable national corporation, and will appeal to men of refinement who seek a permanent connection where conscientious effort will be rewarded with advancement to managerial position. If you can qualify we shall be glad to see you. Call 615 TITLE INSURANCE BLDG., 2 to 4 o'clock.

WANTED—District sales managers. It takes confidence and your own ability. Our proposition is right. One call and it goes over, if you know how. There is the point. If you are really a salesman, have an honest record, and want a clean, high-grade, perfectly sound proposition to sell, there is a wonderful opportunity open. Don't forget, however, that we want men, real red-blooded salesmen with clean records. No others need apply. PHONE 67985 for appointment.

WANTED—

High-grade salesmen to sell securities of new manufacturing enterprise of merit for Los Angeles. 381 I. W. HELLMAN BLDG.

WANTED—SALESMANSHIP. Join the new Hamilton class just forming. It is conducted by John W. Hamilton, of the Hamilton Associates, a successful salesmanager and instructor. See REGISTRAR, room 607, Y.M.C.A. Bldg.

WANTED—Largest manufacturer of musical instruments on Coast has opening for high-grade salesman. Including experience and references or interview will not be granted. Address M, box 447, TIMES BRANCH.

WANTED—Man for soliciting. Good salary guaranteed. Call after 6 p.m. Phone 80. 5233-J. Call for HERBERT.

WANTED—Cleaning solicitor. Guarantee to one who can produce. 7573 SUNSET BLVD.

WANTED—Silk salesmen with car to call on tailors. PHONE 62965.

WANTED— SALESMAN

EVERYWHERE, CITY and COUNTRY; EXPERIENCE UNNECESSARY, to sell oil stock in the GREAT HUNTINGTON Owners Oil Company of California. YOU can MAKE $300 per week SELLING for OUR company on commission. EVERYBODY BUYS. Our company is a FINE, progressive FORTUNE BUILDING company. We OWN many WONDERFUL leases in the FAMOUS HUNTINGTON Beach and SIGNAL HILL gusher FIELDS of California. We OWN our own DRILLING RIGS and equipment. We START DRILLING at SIGNAL HILL as QUICK as OUR MEN can RIG up and SPUD in. This STOCK the most VALUABLE on the MARKET. Reports describe SIGNAL HILL with WONDERFUL POSSIBILITIES. This SALE JUST started. BIG ADVERTISING campaign is COMMENCED. ACT on THAT IMPULSE. Get in QUICK. COME to OFFICE if POSSIBLE. TALK IT OVER. WRITE or WIRE for YOUR exclusive TERRITORY. GET our BULLETIN with MAP and PICTURES of GREAT WELLS and GUSHERS of HUNTINGTON BEACH and SIGNAL HILL oil districts. Most REMARKABLE OIL district in Southern California. This STOCK going INTO BIG MONEY and CHANCE for STOCK BUYERS to CLEAN up a FORTUNE on SMALL INVESTMENT. LOOKS LIKE a SURE SHOT. GET IN QUICK. WORK and we WORK with YOU. This proposition GOING OVER the TOP into BIG MONEY. ADDRESS FINANCIAL DEPARTMENT HUNTINGTON OWNERS OIL COMPANY, 1029 L. A. STOCK EXCHANGE BUILDING, LOS ANGELES, CALIFORNIA. LONG DISTANCE PHONE PICO 550.

WANTED— SALESMEN. Direct inquiries furnished. Commission basis only. Permanent positions to men who can be honest with themselves and their customers. Big future with a permanent income to producers. This is an old proposition where the investor's returns are safeguarded by the Railroad Commission. Call between 9:30 and 12 o'clock noon, 2 to 4 Sundays, at 1012 STORY BLDG., 610 S. Broadway, and ask for MR. Hinckley.

WANTED—

NOTICE.

There will be an opening for two high-class, well-appearing salesmen to work out of the Los Angeles office for an established firm. Vacancies to be filled Monday, July 25. Ask for MANAGER, 320 Title Insurance Bldg.

WANTED—Specialty salesmen. The largest photographic concern in the U. S. is starting a campaign on the greatest proposition it has ever offered. If $10 and upward per day interests you, apply 9 to 12, also 4 to 6 p.m. [illegible] S. SPRING.

WANTED—Salesmen, 4 good workers to travel Western States, common education, average intelligence; steady work; nothing to sell; carry no samples and that $400 to $600 per month will not spoil. Commission only. 308 I. W. HELLMAN BLDG.

WANTED—Salesmen. $10 and more day easily earned. Electrical and auto accessory specialty salesmen preferred, but not essential. See Sales Manager, E. H. ELECTRIC CO., 411 S. SAN PEDRO.

WANTED—Experienced men and women to sell high-class industrial stock, manufacturing plant now being built, California corporation. Must have good references. Call 401 PACIFIC FINANCE BLDG., 6th & Olive.

WANTED—We have a proposition for a good man who understands the handling of 1st-class securities. Apply SECURITY MORTGAGE INVESTMENT CO., 430 Merchants' National Bank Bldg.

WANTED — Solicitor for commercial body works. Must know prices and details of construction. Commission job. Give experience and phone number. Address K, box 93, TIMES OFFICE.

WANTED—Salesmen, Masons only, to sell the best selling stock in the state. Good workers can make big money. Experience desirable, but not essential. Good live leads to work from. 1009 WASHINGTON BLDG.

WANTED—How would you like to make $25 per day and have the money in your pocket every night. I have the proposition. Call and see it. ROOM 332 at 530 S. Broadway, 10 to 12, 2 to 4 only.

WANTED—Stock and bond salesmen. Big repeat commission income of $150 and up per month, worth going after. We have it for you. Call mornings, 837 TITLE INSURANCE BLDG.

WANTED—Salesmen (4) call on drug, grocery, cigar trade, staple article. Routes in and out of town. Small bond required. Auto needed. Address K, box 284, TIMES OFFICE.

WANTED—Man with some mechanical and salesmanship ability to sell Automatic Hot-spot for Fords. Good money. BETS, 1306 E. COLORADO, Pasadena.

WANTED—Man 25 to 35 years to give live prospects to job contractors and commercial body builders, salary and commission. 6122 S. MAIN.

WANTED—Salesmen for Chicago and other large cities, to open office for distributing a patent article of known merit. Call 1442 SUNSET BLVD.

WANTED—An experienced gents' furnishing and shoe salesman. One speaking Spanish preferred. State salary expected. Apply THE LEADER, 118 S. Euclid, Ontario, Cal.

WANTED—Salesmen, electric appliances, live wire, with pep can get good returns. We co-operate with you. Call Smith's Electric Shop, 219 W. THIRD ST.

WANTED—Ten high-powered stock salesmen. Producers make BIG MONEY. Fastest selling proposition on Coast. See CAPT. LOWE, 328-329-330 Stock Exchange Bldg.

WANTED—Few men to take orders for auto signal on commission. Good opportunity. R. A. THORSHEIM, Grand Pacific Hotel, 723 Main st., Sat. night, 6 to 10 o'clock.

WANTED—Salesmen, new, snappy proposition. Quick seller with a punch. Salary and liberal commission. Room 5, fifth floor, 630 S. BROADWAY, 9:30 to 11 and 4 to 6.

WANTED — Salesman to call on grocery stores. Must be accustomed to driving Ford. 3534 GRIFFITH AVE. MAMA'S COOKIE CO.

WANTED—Three ladies for demonstrating; good pay. See MR. KETS, 911 S. Flower, 7:30 to 10 a.m., 4 to 6:30 p.m., today.

WANTED—For permanent positions, 2 clean-cut, aggressive salesmen. Commission basis. Leads furnished. 407 SECURITY BLDG.

WANTED—Salesman with auto to sell Jones Safty Tires, new invention, quick seller, good commission. Call 4509 S. HOOVER.

WANTED—Experienced cash and floor salesman. Must be live wire. Apply by letter only. 6600 LEXINGTON.

WANTED—3 experienced shoe salesmen. Apply at 531 S. MAIN ST.

Trades.

WANTED—

BUSHELMAN.

Apply Employment Office, Seventh Floor, THE BROADWAY DEPT. STORE.

WANTED— Will Place Today Sure.
40 FINISH CARPENTERS.
15 PLASTERERS.
5 ORNAMENTAL PLASTERERS.
15 BENCH MEN.
10 CABINET MAKERS.
Preferably men with studio experience, to replace men on strike. Apply today. Technical Placement Bureau, 931 S. Grand.

WANTED—

SEWING MACHINE ADJUSTER. EXPERIENCED SEWING MACHINE ADJUSTER FOR REECE BUTTONHOLE AND UNION SPECIAL MACHINES. GIVE FULL PARTICULARS AND REFERENCES IN FIRST LETTER. ADDRESS K, BOX 66, TIMES OFFICE.

WANTED—

CUTTER. EXPERIENCED OVERALL AND PANTS CUTTER WANTED. MUST BE ABLE TO MARK AND USE ELECTRIC CUTTING MACHINE. GIVE REFERENCES IN FIRST LETTER. ADDRESS K, BOX 142, TIMES OFFICE.

WANTED — THOROUGHLY EXPERIENCED PORK CURING AND SMOKED MEAT MAN, MUST BE CAPABLE OF HANDLING PICKLE CELLAR OF LARGE ESTABLISHED BUSINESS. DO NOT ANSWER UNLESS CAN QUALIFY. ADDRESS N, BOX 533, TIMES BRANCH.

WANTED—First-class carpenters with tools, able to do all kinds finish and construction work, steady employment; wages $7. Eight-hour day. Apply UNIVERSAL FILM MFG. CO., Universal City, Cal.

WANTED—At once, first-class auto painters, body builders and blacksmiths. Long job. FRANK NOGUES, Pico 556, 227 East Market.

WANTED — First-class buttermaker for creamery and ice cream plant. State experience, age and salary wanted. YUMA ICE ELEC. & MFG. CO., Yuma, Ariz.

WANTED—Automobile mechanic. Must be A-1 on all makes of trucks. References required. Address K, box 136, TIMES OFFICE.

WANTED—First-class tailor on new and old work, no other need apply. 475 N. FAIR OAKS, Pasadena.

WANTED—First-class chopper for custom tailoring, must be a fast man. JAMES W. HACKETT, 519 S. Spring st.

WANTED—Experienced lineman, must have A1 experience, give past employment in detail. Address N, box 526, TIMES BRANCH.

WANTED—Ham boner, also casing man; must be experienced; steady position. CAL. DRESSED BEEF CO., 3820 Santa Fe ave.

WANTED—A1 fancy spotter, steady work, good wages. 105 HUMBOLDT ST. Phone 31670. Griffin ave. car to Avenue 21.

WANTED—5 ACETYLENE WELDERS. APPLY L. A. MANUFACTURING CO., 2500 LENARD ST.

WANTED—Experienced markers and distributors. Ask for MR. WEIR, Hollywood Laundry. 1504 Cahuenga.

WANTED—1st-class auto mechanic. Apply BARTON BROS. GARAGE, 212 W. Broadway, Glendale. Phone 1077.

WANTED—Job compositor; must be first-class man; open shop; steady work. WOOD A. JONES, Pasadena.

WANTED—Fancy spotter. Must be 1st-class, good pay. NEW FASHION DYE WORKS, 2628 W. Pico st.

WANTED—Men to erect fire escapes and miscellaneous outside iron works. 1920 BAY ST.

WANTED — TWO EXPERIENCED WOODWORKERS, AUTOMOBILE TOP CONSTRUCTION. Call 1002 S. LOS ANGELES ST.

WANTED—Night man for garage, must be fair mechanic. Permanent position. Wages $22 week. ECHO GARAGE, 1553 Sunset blvd.

WANTED—

BUILDING TRADES.

GLASS BEVELERS, SILVERERS, GLAZIERS $7.50
DECORATIVE TILE SETTERS, CARPENTERS ....$[illegible]
BRICKLAYERS ....$[illegible]
PLASTERERS $10.20
(MUST BE MECHANICS IN THESE TRADES.)

ALL OTHER BUILDING TRADES WORKMEN. STRIKE AND LOCKOUT CONDITIONS. FOR INFORMATION, TRANSPORTATION, RATES OF PAY, CALL AT ROOM 404 SEVERANCE BLDG., SIXTH AND MAIN STS.

WANTED—

TWO STEAM PIPE COVERERS. APPLY 601 MACY ST.

WANTED—An electrical manufacturing company wants an experienced winder and connecter of induction motors, none but experienced men need apply. Address K, box 158, TIMES OFFICE.

WANTED—First-class experienced man grower, also must be good horticulturist. Steady position. Salary, wages. For particulars apply DENVER HOTEL, room 6, Ocean Park. Mr. Peters.

WANTED—Automobile top builders or woodworkers wanted. Permanent employment for competent men. Fine working conditions. F. D. GOULD CO., 1509 Sutter st., San Francisco.

WANTED—Mechanic to lay composition standards and floors. Apply PETERSEN [illegible] CO., 407 E. Victoria st., Santa Barbara.

WANTED—A1 automobile mechanic. 2122 W. PICO.

WANTED—First-class coat maker, by the week. 4090 MONETA AVE.

Hotel, Restaurant, Club.

WANTED—Kitchen helper, nurses' home, steady job, $60 month, board and room. Call 2nd & M. BLVD., Sawtelle.

WANTED—Day clerk, experienced, settled single man. Address R. C. HERVEY, proprietor Casa Loma Hotel, Redlands.

WANTED—YOUNG MAN, HOTEL CLERK, HONEST, RELIABLE, GOOD REFERENCE. ADDRESS K, BOX 44, TIMES OFFICE.

Professions and Vocations.

WANTED — Architectural draftsman, extra work, $1 hour. 320 SAN FERNANDO BLDG.

Farm and Garden.

WANTED—Experienced Tule tractor driver. Apply at 181 N. LOS ANGELES.

WANTED—HELP—Female.

Miscellaneous.

WANTED—

GOOD PAY.
PLEASANT SURROUNDINGS.
DESIRABLE ASSOCIATES.
INTERESTING EMPLOYMENT.
For Young Women.
16 to 25 years of age.
Regular and Frequent Increases.
Rapid Advancement to Higher Positions.
APPLY NOW.
1220 SOUTH HOPE ST.
Take Pico Car to Hope.
Walk One-half Block South.
SOUTHERN CALIFORNIA TELEPHONE CO.

WANTED—Steno.-secy., wholesale co., [illegible] ASST. CASHIER, fam. stocks and bonds [illegible] UNDERWOOD BILLER, use Comptometer [illegible] STENO. [illegible] SPANISH-ENGLISH STENO. [illegible] ELLIOTT-FISHER BILLER [illegible] THE PACIFIC AUDIT & SYSTEM CO., INC. 302 Story Bldg. (Agency.) 6th and Bdwy.

WANTED—

LADIES, DO YOU WANT A profitable business of your own, located where you wish, dealing with people of refinement? Act promptly, Madame, and select your territory for an exclusive agency for the Lorraine System. See MADAME AUDIGIER, 616½ South Broadway.

WANTED—I want 3 young ladies of good appearance and full of "pep" to fill out a crew of saleladies for city work. You can very easily average $10 per day. We pay you every night. Call ROOM 532, 530 S. Broadway, from 10 to 12 and 2 to 4 only.

WANTED—Experienced Designer for Ladies' Hat Manufacturing Co. Must be capable of making original designs. Good opening to the right party. Apply with all particulars and references. Address J, box 223, TIMES OFFICE.

WANTED—Costume designing, pattern drafting, sewing, millinery, sketching, draping. Day and eve. classes. Complete professional courses. Spl. summer rates. School of Costume Designing, 948 W. 7th st. (Inst. adv.)

WANTED—
STENO., R.R. exp., country $126
STENO., city ....$[illegible]
STENO.-BKPR., city ....$[illegible]
HUMMEL BROS. (Agcy.) 539 Douglas Bldg.

WANTED—Ladies to learn corset fitting; sell; get position or start business for yourself; earn while learning. BIANCO SCHOOL, 1001 Brack-Shops. (See inst. adv.)

WANTED—HOLLYWOOD SCHOOL for SECRETARIES is placing efficient stenographers and book-keepers in reliable positions. Call 1645 LA BREA AVE., or 57490.

WANTED—Learn hairdressing, marcel waving, hair mfg. LEADER COLLEGE, Est. 13 years, 226 Mercantile Place. (See Inst. Adv.)

WANTED—Women in downtown laboratory to learn X-ray, lab. work. For appointment at lab. Main 183. Night classes. (See In. ad.)

WANTED—Make big money at home doing needlework, tinting, china transf.; all or spare time. 440 W. 61ST, bet. 9 and 8.

WANTED—Surgical nurse, MARTIN'S SANATORIUM, 801 Santa Monica Blvd., Santa Monica.

WANTED—Teacher, History, Book-keeping, Girls' Phys. Ed. $2100. THE FISK TEACHERS' AGENCY.

WANTED—Trained nurse for general hospital work. MARTIN'S SANATORIUM, 801 Santa Monica Blvd., Santa Monica.

WANTED—Teachers. CODDINGTON TEACHERS' AGENCY, 533 Citizens Nat. Bk. Bldg.

WANTED—Girls to train as nursery maids. PHONE 11290.

WANTED—Teachers, Cal., Ariz., Nev. PACIFIC TEACHERS' AGCY., 531 Mason Bldg.

Store and Office.

WANTED—

STENOGRAPHER.

By large real estate firm, a thoroughly competent, single, middle-aged legal and real estate stenographer.

Position open last week in August. This is a permanent position, and an excellent one for the right woman.

Unless you meet the above qualifications do not answer.

Please give experience, present position and telephone number for interview. Address MP, box 585, TIMES BRANCH.

WANTED — First-class stenographer. One with banking experience preferred. Answer fully first letter, giving experience, age, salary expected. Address K, box 243, TIMES OFFICE.

WANTED — Secretarial course — thorough training given in exchange for part-time work in office. Experience not necessary. Apply MACKAY BUSINESS COLLEGE, 9th and Main. 62198.

WANTED—Stenographer, $75 per month to start, good opportunities for advancement. Call Saturday morning, 423 PACIFIC MUTUAL BLDG.

WANTED—Experienced saleswomen on hosiery, underwear and sweaters; also 2 experienced corsetieres. NATIONAL CORSET SHOPS, 529 S. Broadway.

WANTED—Stenographer of good ability and personality for light work in pleasant central office. No book-keeping. LOCK [illegible] 292, Stat on C, Los Angeles.

WANTED—Experienced girl for confectionery. Call after 3 p.m. 1208 W. WASHINGTON. Vermont car.

WANTED—Lady to assist office half days, exchange for free stenography, book-keeping course. 404 DOUGLAS BLDG.

WANTED—Typist. Must have A-1 ability. Please give past experience in detail. Address N, box 494, TIMES BRANCH.

WANTED—Dictaphone operators, $18 per week to start. Apply MISS SAXTON, 1250 S. Hill.

WANTED—Young lady attractive appearance to demonstrate electric appliances. 219 WEST THIRD ST.

WANTED—Stenographer, room 808, 133 N. BROADWAY.

Saleswomen and Solicitors.

WANTED—Women of personality and force in sales promotion work of highest caliber; this opening offers splendid opportunity for advancement with large financially responsible house, operating six stores in Southern California; pleasant work and big remuneration. We want women for all branch stores. Call at 312 S. SPRING ST., between 9:00 and 12:00 today.

WANTED—MOVIE PEOPLE. The very qualifications which make you POSSIBLE for pictures make you highly successful with our proposition. Money every night. 212 O. T. JOHNSON BLDG., 9 to 11 a.m., 1 to 5 p.m.

WANTED — AT ONCE, experienced saleswoman to take charge of notion department. Apply giving full particulars in first letter. TREMAYNE'S, Inc., Santa Barbara, Cal.

WANTED—10 saleladies of neat appearance and pep. Good returns. Call Smith's Electric Shop, 219 WEST THIRD STREET.

WANTED—Three ladies for demonstrating. Good pay. See MR. KETS, 911 S. Flower st., 7:30 to 10 a.m., 4 to 6:30 p.m., today.

Trades.

WANTED— —WANTED

OPERATORS, ON 2-NEEDLE AND SINGLE-NEEDLE MACHINES, TO MAKE MIDDIES AND BLOOMERS. ALSO INSPECTORS AND FINISHERS. MYERS MANUFACTURING CO., 225 S. LOS ANGELES ST.

WANTED—

DRAPERY MAKERS. Drapery makers with experience on high-class work can secure congenial employment at good wages with us. Apply Mr. Barnum, PASADENA FURNITURE COMPANY, 55-61 N. Raymond ave., Pasadena, Cal.

WANTED—First-class photographic finisher, spotting and mounting; one capable of taking full charge of finishing department; none other need apply. Call between 9 and 10 with references. WITZEL STUDIO, 820 S. Hill.

WANTED—OPERATORS ON MEN'S NECKWEAR, NONE BUT EXPERIENCED NEED APPLY. B. & M. GOLDMAN CO., 730 S. LOS ANGELES ST.

WANTED—EXPERIENCED OPERATORS ON SILK DRESSES. FINEST WORKING CONDITIONS AND BEST OF PAY. DO NOT APPLY UNLESS ABSOLUTELY COMPETENT. 1025 WEST 10TH ST.

WANTED—Fancy pressers for cleaning and dyeing plants in and around Los Angeles. LOS ANGELES CLEANERS AND DYERS' ASSOCIATION, Chapman Bldg.

WANTED—Assistant book-keeper and typist; can account and speedy at figures and good worker. Call Saturday afternoon at 1829 S. MAIN ST.

WANTED—Experienced flat ironers, good pay and pleasant work rooms. Inquire at TROY LAUNDRY, corner 14th and Main.

WANTED—Experienced collar ironer; one capable of taking charge, good wages. HOLLYWOOD LAUNDRY, 1520 Cahuenga Ave.

WANTED—Ladies' clothes presser for dry cleaning dept. MONROVIA LAUNDRY, Monrovia.

WANTED — Starcher, to take charge of rough-dry starching department. HOLLYWOOD LAUNDRY, 1504 Cahuenga.

WANTED—Experienced Hoffman presser for knit bathing suits. Apply MYERS MFG. CO., 225 S. Los Angeles St.

WANTED—Experienced markers, distributors. CALIFORNIA LAUNDRY, 1025 N. Vine, Hollywood.

WANTED—Experienced press girl on Universal press. Good wages. HOLLYWOOD LAUNDRY, 1520 Cahuenga Ave.

WANTED — Experienced chocolate dipper three times a week. Apply SAN DIEGO, Stall 81, Hoover Market, 7th and Grand.

WANTED — Hand finishers on fancy garments. Apply CLEANWELL DYE WKS., 3400 Moneta ave.

WANTED—Experienced markers and distributors. Ask for MR. WEIR, Hollywood Laundry, 1504 Cahuenga Ave.

WANTED—Ladies' presser, also silk ironer. Steady position. EXCELSIOR LAUNDRY, 431 S. Los Angeles.

WANTED—A power operator. ANGELUS HOSPITAL, Wash. union and Hospital.

WANTED—Wet wash girls; experienced; references required. Call WEST 1252.

Household and Domestic.

WANTED—Young white woman cook and general houseworker, private family, three adults, three children, good laundry; permanent place to right party; good wages, good home; Wages $[illegible], references. Start. Phone [illegible] Address [illegible] TIMES OFFICE.

WANTED—Refined girl, white, 16 to 20 years of age, general housework, family of 4, including infant daughter, modern 5-room bungalow, Wilshire district, no laundry, wages $40; month of August at Santa Monica. Phone Sunday only 567312 or call Sunday only, 157 N. ALEXANDRIA.

WANTED—Woman for general house work, 2 adults and baby. Exceptionally good home for right party. Wages $40 to $45. Address N, box 510 TIMES BRANCH.

WANTED—First-class cook in private family, owning house at beach, where second girl is kept; salary $65 monthly. Call 1761 OCEAN FRONT, near Pico blvd. Santa Monica. Phone SANTA MONICA 21680.

WANTED—Willing and refined woman, good health, to assist in care of two girls, 4 years and 14 months. State age, experience, references required. Wages to begin $30-$40. Address N, box 479, TIMES BRANCH.

WANTED—A woman to do general housework. Apply between 3 and 5 p.m., 722 S. SERRANO. Take W. 6th st. car, get off at end of line, walk 2 blocks west to Serrano.

WANTED—Good experienced white cook, beach for the summer; reference required. Apply between 10 and 12, 454 IRVING BLVD.

WANTED—White girl for 3 hours' work daily except Sunday, $5.00 per week and car fare. Phone 56890. 105 S. SERRANO AVE.

WANTED—Girl for general housework, adult family of four, in city, no washing; references required; $65.00 a month. Apply 219 STORY BLDG. Phone Main 8270.

WANTED—Middle-aged lady as companion, expenses and small salary. German preferred, 124 N. VERNON, Pasadena. Fair Oaks 4480-R.

WANTED—Good cook, small family, 6-room bungalow, near Hollywood and La Brea ave. Go home nights. No laundry. Call HOLLY 685.

WANTED—Competent white housemaid for general housework and cooking. Permanent place. No laundry. [illegible] 749 So. KINGSLEY DRIVE. Wilshire 1808.

WANTED—A neat housekeeper, family of 2, five-room apartment, give reference and wages expected. Box 191, TIMES OFFICE. Pasadena.

WANTED—Healthy, competent white woman to look after infant, including baby's washing and to do upstairs work. Best references required. Apply 2400 S. WESTERN AVE.

WANTED—Girl to do general housework and help with children, no cooking. 1317 ORANGE GROVE AVE., Hollywood. Phone Holly 2535.

WANTED—Girl for general housework, must be good cook, at beach. Call 800 CITIZENS NATIONAL BANK BLDG. 66021.

WANTED—A-1 cook and A-1 house maid, must be efficient for family of 2. Phone COLORADO 1594, Pasadena.

WANTED—Regular housekeeper, small bungalow, small family. Call between 1:30 and 5 p.m. 5012 3RD AVE.

WANTED—Reliable girl to help with housework and care of two children. $30. Call 681-J ALHAMBRA.

WANTED—White woman for cooking and downstairs work. 1629 CRENSHAW BLVD. Phone 73977.

WANTED—Experienced white maid for cooking and housework, 3 adults, wages $50 month. No washing. References. WIL. 1689.

WANTED—Elderly woman to keep house for old man. Good home in Hollywood. Address P, box 306, TIMES BRANCH.

WANTED—Refined, healthy woman to assist in good home with housework and care of 2-year-old child. 509 N. ST. ANDREWS.

WANTED—Refined white girl for general housework, family of 3. Phone 578770, ask for MR. CRIST.

WANTED—Competent white girl for cooking and downstairs work; must have references. Best wages. 577969. 117 N. VINE ST.

WANTED—Housekeeper who desires good home in preference to high wages. 2 adults employed during day. 55292.

WANTED—Girl to assist with light housework. 161 HART AVE., Santa Monica.

WANTED—Girl for downstairs work and waiting on table, wages $65. 568169.

WANTED—A girl for general housework. 238 S. RAMPART BLVD. 556272.

WANTED—Spanish young lady to work in household of private family. 704 N. MAIN.

Hotel, Restaurant, Club.

WANTED—Thoroughly experienced neat-appearing cafe waitresses. Call 9 to 12 and 2 to 5. CINDERELLA ROOF CAFE, Sixth and Olive sts. See Matt Dennis, or Miss Bee Livinston.

WANTED—Capable woman for large boarding-house, reasonable wages with board and room. Apply 129 S. SECOND, Alhambra.

WANTED—Girls for counter work, good wages, no Sunday work. Apply 311 W. 3RD.

Professions and Vocations.

WANTED—Refined young lady, familiar with public school course to coach girl 5th, 6th grade, 2½ to 3 hours daily. Answer giving qualifications. Address P, box 319, TIMES BRANCH.

WANTED — Graduate nurses for government hospital duty. MRS. PHILLIPS, 1035 S. Figueroa.

WANTED—HELP—Female.

Professions and Vocations.

WANTED—Nurse or masseuse to share a long established institution for physical therapeutics. Call 61605.

WANTED—Practical C.A. nurse for child. References. PHONE 56050.

WANTED—HELP. Male and Female.

Miscellaneous.

WANTED—Men and women, with or without autos, who have selling ability and want to earn $50 to $75 weekly, salary or commission; some earn over $100 wk. 703 W. 6TH ST.

WANTED—If you desire to go into motion pictures, come to JACK TIBBY STUDIO. Take Brooklyn ave. car, get off Prospect Pl.

WANTED—Public stenographer in ground-floor realty office. Free space, desk, etc. 703 WEST 6TH ST.

Investment Required.

WANTED—$500 SERVICES, office connection. Est. business firm. Clerical work. Pays $50 weekly. Call 1100 CIT. NAT. BANK BLDG.

WANTED — Assistant, accountant, investor, 2 thousand, going business. Give phone number. Address F, box 309, TIMES BRANCH.

Instruction Course.

LEARN TO SEW AND DRESS WELL AT HALF THE USUAL COST. New School of Sewing and Designing, under direction of WILLCOX & GIBBS SEWING MACHINE CO., 815 W. 7th st. Many special short courses to select from. Pay by the hour or day. Nominal charge to cover cost only. Factory machine operating taught FREE. ENROLL TODAY.

WANTED — Wonderful positions open for those who can speak Spanish. I will guarantee to teach you conversational Spanish in 10 lessons for $15 or money back. Easy method, no hard studying. Call Vermont 1292 and ask for TEACHER.

WANTED—Students, INDIV. INSTR. Gregg shorthand, touch typing; afternoon, evening. M. ANTON DAVIS, Pico 2802. Apt. 407.

WANTED — Mother, piano and saxophone playing taught in 10 to 20 lessons; write for information. CHRISTENSEN SCHOOL, 734 S. GRAND. 63493.

WANTED—COSTUME DESIGNING, sewing, patterns, millinery, sketching, draping. Day and evening classes. [illegible]

WANTED — Girls to learn marcel waving, hairdressing, [illegible] FLORENTINE COLLEGE, 227 Mercantile Pl.

WANTED—Pupils, Gregg shorthand, touch typewriting. [illegible]

WANTED—Get started right. Visit Y.M.C.A. AUTO SCHOOL, 715 S. Hope.

WANTED—Men to prepare for acctg. positions. W. W. BABCOCK, 524 Title Ins. Bldg.

WANTED—Men and women to prepare for Govt. positions. MR. HOFF, 736 Story.

WANTED—Learn more, earn more. International Cor. Schools, 320 MASS BLDG.

WANTED—Ladies to learn corset fitting. BIANCO, 1001 Brack Shops.

WANTED—L. A. Tractor, Auto & Engineers' Exchange. 134-150 N. LOS ANGELES ST.

WANTED—Learn beauty culture. LEADER COLLEGE, 226 Mercantile Pl.

WANTED—The quicker, better barber trade. MOLER BARBER COLLEGE, 429 E. 5th.

WANTED—Practical auto and tractor courses. N.A.S., 808 S. Figueroa. Catalogue free.

WANTED—Physicians' assistants, X-ray lab. exp. CRAWFORD, Main 183. Night classes.

WANTED. Agents and Canvassers.

WANTED—Reliable agents to canvass L. A. and vicinity for Gumming Oil Co., a remarkable oil opportunity. Liberal commissions, reference required. Ask for MR. JOHNSON, 822 Citizens' Nat. Bank Bldg., Saturday.

WANTED—Eastern manufacturer wants live agent to handle line of [illegible] trucks. Address K, box 289, TIMES BRANCH.

WANTED—Experienced Ad. Club agents. STETSON TAILORS, 149 Market Street, San Francisco.

EMPLOYMENT AGENCIES.

WANTED — Furnish efficient colored help. 810 CERES AVE. Pico 2495.

WANTED—SITUATIONS, Male.

Miscellaneous.

WANTED—Position of responsibility, and trust by married man, 31. Would consider position as mgr. (or asst. mgr.) office, or any position that requires real ability, energy and the right man, that is permanent. Can furnish unquestionable personal references, locally. Address J, box [illegible] TIMES OFFICE.

WANTED—Refined gentleman, college man, student of juvenile delinquency or the pathological causes of abnormal conditions, also music teacher, will accept position as companion, tutor or caretaker. Finest credentials. Address TUTOR, 517 W. Bailey St., Whittier, Cal.

WANTED—Young man, 26, college graduate, wishes to learn [illegible] business, particularly salesmanship. Willing to work. City [illegible] Address O, box 620, TIMES BRANCH.

WANTED—Experienced man wants position with high-class company. Qualified to handle successfully business of any size. Lot of references and bond if required. Address [illegible], box 214, TIMES OFFICE.

WANTED—Old gent wants work around home. Good education. Recommendations. Small wages. Address K, box 180, TIMES OFFICE.

WANTED—Two young men desire positions evenings, 7 to 11. High school graduates. Will do anything. Phone 24106. 523 W. 27TH.

WANTED — Man 40, refined, book-keeper, typist, executive ability, honest, sober, discreet, wants secretaryship, lady or gentleman. Address J, box 42, TIMES OFFICE.

WANTED—Experienced colored janitor wants work apt. caretaker. Do tinting, plumbing, and all work required in apt. Ask for CARLIE, 16485.

WANTED—Young man wishes afternoon employment. Careful driver, salesman, or what? Best of credentials. GLEN, 1604-M evening.

WANTED—Married man wants work. Will do anything, city, 6 fam. [illegible] Address K, box 272, TIMES OFFICE.

WANTED—Intelligent elderly man wants light work. C. W. MOORE, room 34, 155½ N. Spring st.

WANTED—Position in soft drink or similar concession by reliable young man. D. HANNAN, 356 S. Hope st.

WANTED—Position as watchman. Conscientious, experienced; best references. L. E. HAM, 2714½ N. Johnston st.

WANTED—Young married man desires position where can adv. Rm. 108, Grant Hotel.

WANTED—Work of any kind, for school boy. 24758.

WANTED—Young man wants work in garage, washing cars. SO. 7064-J.

WANTED—By colored man, janitor work or driving job. Call 269727.

WANTED—Night watchman or porter by middle-aged man. 537 MAPLE AVE.

Store and Office.

WANTED—Experienced department store executive 39 years old, with one concern 15 years, working from bottom through to general manager of business with $700,000 annual volume, is open for connection where opportunity for investment may be had later. Has an unusual record as a consistent result-getter. Address O, box 316, TIMES BRANCH.

WANTED—Thoroughly competent business executive desires connection with a good firm, expert accountant, auditor, private secretary, correspondent, and promoting sales ability. Position must carry decent salary or immediate prospect for such. Phone MR. JOHNSON, 351609.

WANTED—By Hollander, 27 years, nice appearance, speaking French, English and German, any inside position, immediately. Wilshire 816. VAN LEEUWEN, 919 S. Burlington.

WANTED—Young ex-service man wants work anywhere. A-1 general office, cashier, bookkeeper. 10 years' exp. References. Bond last employer. Address K, box 256, TIMES OFFICE.

WANTED—Thoroughly exp. up-to-date office assistant, timekeeper, etc., desires position with firm where ability, integrity will receive advancement. Address BOX 372-C, ROUTE 10.

WANTED—Book-keeper, steno., typist, secretarial position preferred. Age 26, ex-army officer. Local references. Address K, box 244, TIMES OFFICE.

WANTED—Married man, [illegible] 20 years' general office and book-keeping experience, legal and commercial, seeks position. Address K, box 192, TIMES OFFICE.

WANTED—Position as collector and adjuster with reliable firm. Have knowledge of book-keeping. Address K, box 260, TIMES OFFICE.

WANTED—Position, responsible firm, experienced executive, shipping, accountant. Local reference. 531 W. 45TH ST., or phone 72770, evenings.

WANTED—Position by young business man of executive ability, capable of running branch office. Will go anywhere. Address K, box 174, TIMES OFFICE.

WANTED — Expert book-keeper will keep small set of single or double entry books in the evenings. For interview write E. BOGY, 257 N. Hope.

WANTED—I have beautifully furnished office, one of finest and best located office bldgs. Am open for profitable proposition. Address O, box 467, TIMES BRANCH.

WANTED—Young man 25 desires position as stenographer; 4 years' experience; or salesman. Best ref. 567169.

WANTED—Dry goods, furnishings and shoe man desires position. Managing experience. Address O, box 487, TIMES BRANCH.

WANTED—Accounting of every nature. Govt. tax returns preferred. PHONE 60495.

Salesmen and Solicitors.

WANTED—Energetic middle-aged gentleman wants 1st-class agencies, novelties preferred. V. C., Postoffice BOX 428, Los Angeles, Cal.

WANTED—Situation, two clean-cut young men, salesmen, desire work 5 nights week. CALL 14137.

Trades.

WANTED—Licensed marine, stationary engineer, understands fixing electrical fixtures, care of dynamos, plumbing, use of carpenter's tools. Address K, box 246, TIMES OFFICE.

WANTED—Position, all-around man, office bldg., hotel or apt. Licensed electrician and plumber. A-1 ref. Address K, box 211, TIMES OFFICE.

WANTED—SITUATIONS, Male.

Trades.

WANTED—Position by all-around job printer in small shop. Compositor, platen pressman, cut stock, can operate Miller feeder. Address O, box 489, TIMES BRANCH.

WANTED—Battery and ignition work by man of long experience. Will accept $30 per week to learn business. Phone ROBERTSON, West 2665 or [illegible]

WANTED—Position, licensed engineer with power plant experience; good references; willing to work out of city. D. A. HAYES, 1304 East 21st st. Phone 21846.

WANTED—Position electric arc welder. Married, steady, go any place. J. A. BOYD, 377½ East 4th st. Phone 14755.

WANTED—Battery work or vulcanizing. Have exp. Go anywhere. J. FUJIOKA, 101½ Wilmington st., King Hotel.

WANTED—Shingling. Best of work. PHONE [illegible]

WANTED—Painting, interior and exterior, a specialty. [illegible] CLYDE HICKS [illegible]

WANTED—Cement work. PHONE [illegible]

Chauffeurs, Teamsters, Etc.

WANTED—Truck driver, married, steady, reliable, desires steady work. 1752 [illegible] Ave., Santa Monica, or address J, box 173, TIMES OFFICE.

WANTED—Position, chauffeur, good mechanic, neat appearance, 10 years' driving experience, good mechanic, very careful driver, references. Address J, box 261, TIMES OFFICE.

WANTED—By married vocational student, driving car or other work afternoons and evenings, $50.00 a month. Call or write MR. THUR. SPRAGUE, 1794 [illegible] st.

WANTED—Truck driving. Exp. on light and heavy hauling, no objection to long trips. Phone COWAN, Lincoln 1819.

WANTED — Colored chauffeur wants work, private family, 8 yr. exper. Do repairing and other work. LINCOLN 4680.

WANTED—Experienced chauffeur wants position. Careful driver for women and children. PHONE [illegible] Boyle [illegible]

WANTED—By chauffeur, [illegible] reliable [illegible]

WANTED—Colored chauffeur, [illegible] private family [illegible]

WANTED—Position [illegible] YOUNG JAPANESE [illegible]

WANTED—By expert [illegible] chauffeur, high-class local reference. [illegible]

Hotel, Restaurant, Club.

WANTED—Japanese expert cook wants position, hotel, cafe, private club, [illegible] years' experience. Good references. Address Y. NAKABAN [illegible] East First st.

WANTED—YOUNG MAN WANTS POSITION NIGHT CLERK. HONEST, RELIABLE, REFERENCES. 17 HOURS, $30.00, ROOM. ADDRESS J, BOX 150, TIMES OFFICE.

WANTED—By experienced Japanese (age 30), position in private family or cafe. Reference. Address K, box 212, TIMES OFFICE.

Professions and Vocations.

WANTED—PHOTOGRAPHER WITH EXCEPTIONAL EXP. AND TRAINING DESIRES POSITION. ADDRESS F, BOX 381, TIMES BRANCH.

WANTED—Photographer, [illegible]

WANTED—[illegible] LILAC [illegible] Address C. E. L. [illegible]

WANTED—Draftsman, first-class, practical, has time for extra work, reasonable. [illegible]

Farm and Garden.

WANTED—Expert horticulturist, competent in all branches of the profession, orchard, greenhouse, lawns, etc. Required on first-class gentleman's place. Only high class gentleman's position considered. Address F, box [illegible] TIMES BRANCH.

WANTED — Position as manager of orange grove, experienced in all ranch work, can run and repair tractors, age 30, married, one child. State wages and living quarters. Address L, box 60, TIMES OFFICE.

WANTED—Gardener and florist wants situation, country estate, with wife, if possible; [illegible] Address [illegible] VALENCIA [illegible]

WANTED—Young man desires light work on ranch near city, with congenial surroundings. Good. Address K, box 102, TIMES OFFICE.

WANTED — Excellent gardening and landscape, lawn cement work. [illegible] Call [illegible] PICO [illegible]

WANTED—Position by Japanese gardener. References. Address F, box 190, TIMES OFFICE.

WANTED—Work, handy man, farm or [illegible] Address [illegible] TIMES OFFICE.

WANTED—THOROUGH PRACTICAL EXPERT GOLF COURSE BUILDER AND GREEN KEEPER. ADDRESS O, BOX 326, TIMES BRANCH.

WANTED—Tree trimming or cut grass, grading, landscape. E. CORBETT, Pico [illegible]

WANTED—By expert gardener, white, steady, reliable, local references. PHONE [illegible] or MAIN 1066.

WANTED—16-year-old boy wants light work on ranch, near Los Angeles. Write HAROLD SMITH, 5017 11th ave.

WANTED—Position on farm by experienced hand. [illegible]

WANTED—Lawns by month or day. [illegible] with teeth Joe Prendergast. BDWY. 5169.

House Servants, Caretakers.

WANTED—Situation by a Japanese, experienced and reliable, to do janitor work or houseboy for family. Good references. Address K, box 10, TIMES OFFICE.

WANTED—Janitor, experienced, large apartments, wants position; colored; reference. SOUTH 4868-J.

WANTED—Position [illegible] understand cars. [illegible] Madison ave. Pasadena.

WANTED—Houseman [illegible] wanted [illegible] HARRY COLPUS, 1151 [illegible]

WANTED—Position, [illegible] Japanese [illegible] housework or any kind. Main 883. HAYWARD [illegible]

WANTED—By young Japanese [illegible] PICO [illegible]

WANTED—By reliable Japanese, position as janitor or porter. PHONE [illegible]

WANTED—Position, [illegible] Japanese school boy. PHONE 60442, 8 to 9 p.m.

WANTED—Window cleaning, general housecleaning and floor waxing. 41896.

Carpentering, Decorating.

WANTED—

PAINTING AND TINTING. Roofs repaired and painted. Best material and labor at lowest price. Get my estimate. PHONE 10406.

WANTED—Just received 200 rolls choice wall paper; will hang same cheap. Enameling, tinting, plaster repair. Best service. FRED NORDMANN, 681 Kohler st. Broadway [illegible]

WANTED—Carpenter foreman desires position with contracting firm or will build for owners by the day. Address JAMES LAWN, 2501 W. AVE. 33, city.

WANTED—Painting, Paperhanging, Decorating, by day or contract. First-class workmanship. M. DOLIVAR. Phone Broadway 848.

WANTED—Carpentering, Contracting, Alterations, Additions, Sleeping Porches. Estimates cheerfully given. HARGREAVES & CO. 2945 S. Normandie Blvd. Phone 74836.

WANTED—Painting, tinting, paperhanging. A. OSBOURN, 340 S. Flower. Bdwy. 4858. Reasonable.

WANTED—House painting, tinting and paper hanging. KINGSLEY DECORATORS. 567762. 1221 N. KINGSLEY DR.

WANTED—BY HARDWOOD FLOOR EXPERT, RENEWING, SANDING, WAXING. BROADWAY 95.

WANTED—Painting, Enameling and Varnishing. TINTING done in wall-paper effects, $5 per room. HARRISON, So. 6041.

WANTED—By white American, plastering, tinting, painting. Experienced. PHONE 13899. Apt. 10.

WANTED—PAINT your bungalow, roof and sides, furnish everything, best materials. $75. PHONE 62953.

WANTED—Painting, Tinting, Paperhanging. Prices reasonable, estimates cheerfully given. BOYLE 5131.

WANTED—Carpentering, alterations and jobbing of all kinds, old or new, by day or contract. Phone BDWY. 2907.

WANTED—Tinting, kalsomining, paperhanging. Will save you money. SO. 5375-W.

WANTED—Carpenter work, old and new. Estimating free. Ph. WILSHIRE 1463.

WANTED—Tinting, painting and paperhanging. Absolutely guaranteed. MAIN 5852.

WANTED—House painting, tinting, decorating, reasonable. 1107 Central. Pico 6163.

WANTED—Carpenter work, by day or contract. Call BOYLE 1224.

WANTED—Paperhanging, A.W., $4 per room, furnish everything. 63982.

Day Work.

WANTED—If you need your home cleaned, why call the man with the vacuum? I clean with electricity. Call after 5. Phone South 2421-W. CHAS. E. SMITH, 1340 E. 48th St.

WANTED—Colored man wants offices to clean, mornings and evenings; city reference. Ask for TOM, 16480.

WANTED—By reliable colored man, lawn mowing, lawns, etc. Phone 24021. GEORGE.

WANTED—By house cleaners and gardeners. Competent white men. PHONE 12930, MAIN 1066.

WANTED—Reliable colored man wants cleaning, day or hour. SO. 4112.

WANTED—By Japanese, day work in private family, do laundry work. 10724.

WANTED—By young married man, work by day or hour. 1276 W. 23RD.

WANTED—Laborer, cleans lots, digs (has tools.) 3 hours, $3.75. PHONE 61208.

WANTED—Window washing and housecleaning, first-class work, reasonable. WIL. 1187.

WANTED—Window and general housecleaning, expd. man, reasonable. PICO 2072.

WANTED—Window and general house cleaning. Expd. man. Reasonable. PICO 2072.

WANTED—Exp. general house cleaning, city references. Ph. 24021, ask for GEORGE.

WANTED—Situations, Female.

Miscellaneous.

WANTED—Young lady of refinement, fond of children, will give light services mornings or evenings for room and board. Address H, box 132, TIMES OFFICE.

WANTED—Position by a woman of culture and refinement as companion. References exchanged. 2163 W. 24TH ST. 72611.

WANTED—Six hrs. work daily, no Sundays. [illegible]

WANTED—Situations, Female.

Miscellaneous.

WANTED—Position by a woman of culture and refinement as companion. References exchanged. [illegible]

WANTED—[illegible]

WANTED—Lady would like to care for children, 25c hr. PHONE 55478.

Store and Office.

WANTED—YOUNG WOMAN, EXPERIENCED BOOK-KEEPER, STENOGRAPHER, DESIRES POSITION IN HOLLYWOOD. BEST OF REFERENCES. ADDRESS K, BOX 137, TIMES OFFICE.

WANTED—Position by an expert book-keeper, 12 years' experience in office work, capable of taking complete charge. Address O, box 502, TIMES BRANCH.

WANTED—Exp. stenographer and secretary wants position, preferably in [illegible] Can type. Address K, box 217, TIMES OFFICE.

WANTED—Young lady wishes position as stenographer. Call between 8 and 1. [illegible]

WANTED—Thoroughly exp. stenographer desires position. Address O, box 416, TIMES BRANCH.

WANTED—[illegible]

Nurses.

WANTED—Will take children to board from [illegible]

WANTED—Practical nurse wishes work by week or month. Understands [illegible] PHONE [illegible]

WANTED—Experienced child's nurse will take care of child by the day. Address K, box 195, TIMES OFFICE.

WANTED—Position, Doctor's office, [illegible] experience. References. WILSHIRE [illegible]

WANTED—Position as practical nurse. Best of reference. PHONE [illegible] Apt. 8.

Housekeepers, Domestic, Cooks.

WANTED—Widow, 37, refined, [illegible]

WANTED—Cultured lady, [illegible] housekeeper [illegible] GARVANZA [illegible]

WANTED—Refined [illegible] TIMES BRANCH.

WANTED — Situation by capable [illegible] TIMES OFFICE.

WANTED—Cook, [illegible]

WANTED—Practical housekeeper, good cook, where companionship given preference; student, excellent references. Address K, box [illegible] TIMES OFFICE.

WANTED—Colored girl wishes cooking and housework; go home nights. First-class. Good wages. [illegible]

WANTED—Position by young woman as housekeeper in motherless home or adult family. [illegible]

WANTED—By young [illegible] position by Aug. 1. [illegible] Address C. S. [illegible] FLOWER ST.

WANTED—[illegible]

WANTED—By Japanese, young girl, position in small American family. [illegible]

WANTED—[illegible] TIMES BRANCH.

WANTED—Colored girl wishes [illegible] CALL 16040.

WANTED—Position as cook in private family. [illegible] colored woman. BDWY. [illegible]

WANTED—Reliable colored [illegible] laundry. SOUTH [illegible]

WANTED—By experienced colored woman, work in [illegible] hotel or restaurant. SO. [illegible]

WANTED—By girl, work in hotel or boarding house. SO. 7164-J.

WANTED—Girl wants 4 or 5 hours' work, no Sundays. BDWY. 1490.

WANTED—Colored girl wants housework. PHONE 41561.

WANTED—Position as second maid or chambermaid, city or out of town. 23[illegible]

Dressmakers and Seamstresses.

WANTED—DRESSES MADE, $3. ALTERATIONS. WORK AND FIT GUARANTEED. 371 MAPLE AVE., COR. E. 4TH ST.

WANTED—Paper patterns made, [illegible]

WANTED—Experienced [illegible] dressmaker [illegible] WILSHIRE 4858.

WANTED—All kinds of dressmaking [illegible] W. Jefferson, near Vermont. [illegible]

WANTED—Sewing by day or at home, children's clothes specialty. WE. 5767.

WANTED—Dressmaking, alter and children's clothing, also men's shirts. Reasonable. WILSHIRE [illegible]

WANTED—Dressmaking at home. 454 S. RAMPART. Apt. 8. Wilshire 7917.

WANTED—Plain dressmaking by the day, colored dressmaker. SOUTH 1309-J.

Professions and Vocations.

WANTED—Situation. Young lady, chemical engineer, graduate of a European University, wishes to work as an assistant in a chemical laboratory. 4 years' experience. Address K, box 193, TIMES OFFICE.

WANTED—BY EXPERIENCED PIANIST AND ORGANIST. HOLLYWOOD [illegible]

Day Work and Laundresses.

WANTED—Laundress, A1, wants laundry to take home, silk shirts and ladies' fine wear, [illegible] BARTON, Phone 78184, Mrs. Barton.

WANTED—By a competent colored woman, work by the day, laundry work or cleaning, $3 a day and car fare; city ref. BDWY. 5205. Phone after 10 a.m.

WANTED—First-class English laundress wishes day's work, $4 and car fare. BOYLE 872.

WANTED—By young colored woman, cooking or afternoon work. No Sunday. [illegible]

WANTED—By laundress and housecleaner, competent white women. Phone 12930, MAIN 1066.

WANTED—Cooking, or/or work all kinds, baking, fruit canning by hour, in your own home. Address K, box 160, TIMES OFFICE.

WANTED—Laundry work of all kinds to take home. Organdie dresses a specialty. [illegible]

WANTED—Day work for Wed., Thurs. [illegible] Call BDWY. [illegible]

WANTED—By reliable colored girl, day cleaning. BDWY. [illegible]

WANTED—Housecleaning or laundry work. WIL. 465.

WANTED—Morning work or day work. [illegible]

WANTED—Day's work or chamberwork. BDWY. 1290.

WANTED—By experienced colored girl, chambermaid for hotel or apartment. SO. 3164-W.

WANTED—Colored girl wants maid work. Phone WEST 2874.

WANTED—White woman wants work by day. PHONE 51779.

WANTED—By colored woman, day or [illegible] work, or chambermaid. [illegible]

WANTED—Laundress, [illegible] home. SO. 2217-W.

WANTED—Competent, reliable girl wishes half day or day's work. SOUTH 1227.

WANTED—Laundry or cleaning by the day. [illegible]

WANTED—Day work. CALL 25186.

WANTED—SITUATIONS, Male and Female.

WANTED—Couple with year-old baby want housework, wife take care of another baby or do light work; man has night employment, can work during the day; plain cooking, not washing, half Sunday. Ref. Room, board and $25 month for both. Address O, box 267, TIMES BRANCH.

WANTED—Man and wife understanding all lines general farming, fruit and poultry raising, with position on small ranch. Address K, box 190, TIMES OFFICE.

WANTED—Position by man and wife on hog ranch. Thoroughly experienced, breeding, feeding, general care of pure blood hogs. W. CARTER, 1116 E. 12th.

WANTED—Man and wife, experienced, wish position private family, chauffeur and maid, in or out of town, references. SOUTH 3708-M.

WANTED—Japanese man and wife, chauffeur, 10 years' exp., wife maid or care for children, good references. PHONE 12887. FRANK HARADA.

WANTED—By man and wife, [illegible] cook, German. Phone MAIN [illegible]

WANTED—TO RENT.

Rooms.

WANTED—Young man desires one or two rooms, bath, phone. Must be quiet, cool and beautifully furnished, location desirable and rates reasonable. Address K, box 185, TIMES OFFICE.

WANTED—2 furnished bedrooms, private home, between 4th and 10th, Flower and Locust. State terms. Address K, box 153, TIMES OFFICE.

Rooms and Board.

WANTED—Home for a girl 16 years with lady of means, who has auto and would like company and who would ask only a small compensation. Address F, box 307, TIMES BRANCH.

WANTED—Rm. and board for mother employed, boy 8 yrs. old. SO. 2516-J.

Houses.

WANTED—To rent unfurnished for one year with view of purchasing if satisfied with neighborhood, eight or nine-room two-story house with sleeping porch. Three adults. Westlake, Wilshire district or West Pasadena preferred. Address F, box 209, TIMES OFFICE.

WANTED—We have a waiting list for furnished and unfurn. bungalows, flats and apts. If you have anything to rent call S. ALBRIGHT, 59170. C. S. ALBRIGHT, 5910 Holly. Blvd.

WANTED—Well-furnished flat or small bungalow, near Sunset blvd., from Occidental to Lakeshore. $40-$50. Wil. 2600, Saturday or 8-6 Sunday.

WANTED—Must have more unfurnished and furnished flats and bungalows. Big demand in Hollywood. Phone MRS. CARR. Holly 408.

WANTED—Three-room bungalow, far out, near car line, rent must be reasonable. Possession August first to tenth. Address O, box 281, TIMES BRANCH.

WANTED—Furnished house, Wilshire district, bet. Wilshire and 3rd and Vermont and Western ave. From $175 to $200 mo. Write 304 TAJO BLDG.

WANTED—To rent 10 or more room furnished house, west side, rent must be reasonable. Address K, box 271, TIMES OFFICE.

WANTED—5 or 6-room modern house, unfurnished, about $50 month, by 2 adults. [illegible]

WANTED—Modern 5-room flat or bungalow with garage. On lease. Address N, box 346, TIMES BRANCH. Unfurnished.

WANTED—5 or 7-room house, unfurnished. Close in; careful tenants. References if desired. Phone SOUTH 182-W.

WANTED—To rent from owner, 5-room mod. bungalow, moderately priced, income property. 72297.

WANTED — Lease, unfurnished house, 12 rooms or more. Will pay good rent. 74482.

Flats and Apartments.

WANTED—

$10—REWARD—$10

to anybody giving information to get flat or house, 7 to 12 rooms, unfurnished, not over $90 per month, within 15 minutes' ride from Broadway. Every convenience, by August 11. Address L, box 68, TIMES OFFICE.

WANTED—5-room unf. flat or duplex, modern, with garage, reasonable, near Pico between Western and Figueroa. 54294.

WANTED—By 3 adults employed, 3 or 4-room fur. apt. or flat, reasonable. Address O, box 402, TIMES BRANCH.

WANTED—To rent 6-room unfurnished flat, east side. 271206.

Stores, Offices, Business Property.

WANTED—To lease small 2-story bldg., store below, flat above, with garage preferred. Between districts Main and Vermont, 8th and Washington. Give full particulars or no attention. Address H, box 146, TIMES OFFICE.

WANTED—Building in industrial district, containing 8000 or more square feet. Prefer one containing some woodworking equipment. Address K, box 173, TIMES OFFICE.

Country Property.

WANTED—To rent small furnished house. Address F, box 96, TIMES OFFICE.

TO LET—ROOMS.
Furnished, Unfur, Hskpng, Board.

Furnished.

TO LET—Near Westlake Park, in modern private home, large southwest room with connecting sleeping porch and private bath; one or two quiet employed women preferred. 687 S. BURLINGTON.

TO LET—2 lovely rooms in quiet, refined home, for appreciative people. Twin beds or single. 2013 S. NORMANDIE. Appointment [illegible]

TO LET—Attractive suite of rooms with bath, in beautiful section of city. Cultural environment. Breakfast if desired. Also single room on first floor. PHONE [illegible]

TO LET—Sunny bedroom with use of garage if desired, no children or other roomers, 1 or 2 gentlemen, $35 per month. 1456 W. 38TH ST.

TO LET—One large, beautifully furnished room adjoining bath, suitable for 2 men, use of phone, garage if desired. Hollywood car. 1122 LA MOYNE ST.

TO LET—To gentlemen with references, beautiful bedroom with large balcony. 115 S. COMMONWEALTH AVE., opposite Lafayette Park. 52827.

TO LET—Exceptional front room for 1 or 2 gentlemen, double or twin beds, porch, bath, showers, refined family. 410 S. WESTLAKE AVE.

TO LET—Nicely furnished room opening onto porch on second floor, in private family. Piano, Victrola and all home privileges. Situated on Gramercy Place. PHONE [illegible]

TO LET—Beautifully furnished room in private Westlake home, half block from car line; $25 and $30 month. Phone Wilshire 7080. 933 PARK VIEW.

TO LET—In real summer home, new, south rooms, double and single, block north Westlake Park, 10 min. out, business people. WIL. 5517.

TO LET—Large corner room, six windows, dressing-room, continuous hot running water, in private Wilshire home. Phone [illegible] GRAMERCY DR.

TO LET—120 W. 30TH ST., near Main. First car service. Large room, suitable for two people. $7.00 for two, breakfast if desired.

TO LET—Furnished room, 1 or 2 men; $3.50 single, $5.50 double. Telephone, bath. 1710 N. BERENDO ST.

TO LET—Fine sunny room, bath, private entrance, near University, gentleman, $5.00. 2188 N. VIRGIL AVE.

TO LET—Comfortably furnished room in Westlake district, 1 block north of 6th st. 2007 OCEAN VIEW AVE. Call mornings. Phone Wil. 749.

TO LET—Pleasant upstairs front room in private family. Modern conveniences. Garage if desired. 4809 BEVERLY BLVD., or Phone 567784.

TO LET—Large furnished room, near 2 car lines; piano; $17. Lady employed preferred. Breakfast and garage optional. [illegible] CAMBRIDGE. Phone West 6369.

TO LET—Nicely furnished front room, connecting bath, 1 or 2 persons. $30 month. Breakfast if desired. Vær. 4041. 3873 LA SALLE AVE.

TO LET—2 pleasant front rooms to C. S. persons employed. $17 to $20 month. 320 W. AVE. 34. Garvanza 902.

TO LET—3 furnished rooms in private house. Young men preferred. One, $17.50. 409 W. 18TH. South 6156-W.

TO LET—Large, cool, clean room, walking distance, fine for working couple. $4 for one, $5.00 for two. 236 N. FLOWER.

TO LET—Clean bedroom, private entrance, every convenience, $16. Gentleman. WIL. 4180.

TO LET—Large front room with bath and garage, breakfast optional, in exclusive district. Call WIL. 7421.

TO LET — $20. Desirable room in private home, to a gentleman employed. Westlake district. 557167.

TO LET—Cool pleasant room, use of kitchen and home, near Pico car line; reasonable. 1245 ELDEN AVE.

TO LET—Private family has 2 large, nicely furnished rooms, walking distance. 1043 W. 27TH ST.

TO LET—Large room with 2 beds, to 2 gentlemen. Also 1 single. 717 WESTLAKE AVE.

TO LET—Single man, good sleeping room, private entrance, Hollywood Blvd. Price $4 per week. Phone HWOOD. 5595.

TO LET—Nice front room for business woman, close in, hkp. privileges, $25. 2307½ S. HILL ST.

TO LET—Beautiful front suite, furnished; also cottage in rear suite for 1 man. 424 S. BONNIE BRAE. Wil. 4586.

TO LET—Newly furnished front bedroom and garage, with private family. 5742 6TH AVE., near Vernon.

TO LET—2 newly furn. rooms, adjoining bath, suitable for 2 gents. Ex. car service. 2106½ S. VERMONT AVE.

TO LET—Rooms, $25 and up; near C. S. church in West Adams district. 2633 PORTLAND ST. 24480.

TO LET—Beautiful large sunny room in Hollywood home, garage if wanted. 5131 DE LONGPRE, or phone So. 4423-J.

TO LET—Rooms and apartments, $3.50 week and up. 109½ S. BROADWAY and 216½ W. 2ND ST.

TO LET—Large furnished room, 1 or 2 gentlemen, $7 a week. 1302 SANTEE. 21846.

TO LET—Large h.k. room, piano, bath, hot water, shower, garage. Gentlemen, single room. 221 S. UNION. W. 6th car.

TO LET—Large room and sleeping porch, 2 beds. 2031 W. 12TH ST., near Alvarado. 53797.

TO LET—Furnished room private home, also sleeping porch, garage, phone, board optional. 2800 MENLO AVE. 24140.

TO LET—Newly furn. rooms for gentlemen, walking distance. 1051 LINCOLN, west, off Pico car, bet. 8th and 9th sts.

TO LET—Nice airy room with 3 windows, garage, housekeeping if desired. 71077. 2628 W. 31ST ST.

TO LET—1230 SANTA MONICA BLVD. Wonderfully furnished sunny rooms, suites or single. PHONE 598970.

TO LET—2 cool rooms, kitchen, continuous hot water, piano, garage. Hollywood way, 3 cars, reasonable. PICO 3250.

TO LET—Lovely furn. room, gas plate, light, phone. 906 WEST 18TH ST.

TO LET—Nice light front room. 736 S. WESTLAKE AVE. 52567.

TO LET—Pleasant furnished room. 676 S. BONNIE BRAE.

TO LET—One furnished room. 1610 ALPINE STREET.

TO LET—Rooms, beautiful Hollywood home; running water. 1735 WILCOX. Holly 2979.

TO LET—Front room, close, gentleman. 859 S. FRANCISCO, near Ninth and Figueroa.

TO LET—Nicely furnished rooms, walking distance. 1229½ S. FIGUEROA. Broadway 126.

TO LET—For women, pleasant corner room with closet, adjoining bath, $15 month; or large front corner room, $20 month, in attractive private home, delightful summer home, spacious grounds, near excellent restaurants, no kitchen or laundry. 1162 W. 28TH, S.W. corner Hoover and 28th. University cars. West 1818.

TO LET—Front room with running water in handsome Westlake home. Dancing, pool table, large veranda. This is a real home. 2000 MIRAMAR ST., near 2nd and Bonnie Brae. 557075.

TO LET—

H-O-L-L-Y-W-O-O-D.

Large cool room, twin beds, bath, porch, garage. Suitable 2 or 3. Phone 578504. 6732 SUNSET BLVD.

TO LET—Attractive, clean upstairs front room adjoining bath, very desirable location, East Hollywood, near Boulevard car line, reasonable. 1636 NORTH ALEXANDRIA, 596715.

TO LET—FOURTH AND MAIN STS. Why pay our rates in a rooming house when you can have all the comforts of a first-class hotel at $1 day and up; $6 week, up? HOTEL WESTMINSTER.

TO LET—Lovely furnished room in bungalow court, adjoining bath; walking distance; rates reasonable; gentleman only. Phone MAIN 2998 Saturday morning, between 8:30 and 12.

TO LET—Sunny outside room, lady or gent. Large closets. No other roomers. Free gas, electricity, ice, linen and personal laundry. Housekeeping optional. 1119 W. 6TH ST., Apt. 8.

TO LET—Comfortable, close in, sunshine and air. 615 BIXEL. Tel. 556192.

TO LET—Beautiful large front corner room, twin beds. 619 S. BONNIE BRAE.

TO LET—Room with sleeping porch; also room with twin beds. 838 S. ALVARADO.

TO LET — Newly furnished rooms, walking distance. 1150 W. 8TH ST.

TO LET—Large, sunny rm., walking dist. 737 FRANCISCO ST., near Figueroa.

TO LET—Small rm. for gentleman, $3 wkly. 4623 MELBOURNE AVE. Holly 4721.

TO LET—Like to share my apt., working girl. 12840, APT. 22.

TO LET—Nice clean rooms, $5 per week up. Free phone. 206 E. SEVENTH ST.

TO LET—Large airy room, kitchen privileges if desired; reasonable. Phone 29738.

TO LET—2-room apt., bath, sink, garage; 1 or 2 adults. WIL. 4678.

TO LET—Nicely furnished sleeping-room in private family. 832 W. 17TH ST.

TO LET—Clean, airy sleeping-room, adjoining bath; hot water. 806546.

TO LET—Nicely furnished room, suitable for 1 or 2. 1024 BEACON. 54719.

TO LET—Tent sleeping room, rear, $7 mo. Men only. 842 E. 33RD.

TO LET—Pleasant rm., breakfast priv. $16. C. S. preferred. 403 W. 33RD ST. 23831.

TO LET—Large room, wall bed, bath, near Pico. 1233 ELDEN.

Housekeeping.

TO LET—204 W. 37th st., furnished for light housekeeping, 2 large front rooms, first floor; gas, lights, telephone free. $8 per week. SOUTH 1655.

TO LET—Light housekeeping rooms, arranged to suit refined tenants, in private home. All home privileges and conveniences. Garage. 1651 W. 22ND ST. Phone West 6804.

TO LET—Housekeeping rooms, $5 per week. Walking distance. 139 N. ALAMO. W. First st. car.

TO LET—1241 W. 7TH ST.
2-room apartment, suitable for two or three people, walking distance.

TO LET—Two beautiful front rooms, kitchenette, nice home, large grounds. Two adults. 1421 W. 22ND ST.

TO LET—Clean, airy room in Swiss chalet, for housekeeping and garage if desired. Grand or Hoover cars. 641 W. 40TH ST.

TO LET—Beautiful room, kitchen privilege. $30. Sleeping room for man, $4 week. 1432 S. BURLINGTON. West 1679.

TO LET—Near the new University, furn. room, housekeeping privileges, or would give breakfast. 704 N. HOBART.

TO LET—Lower floor, 4 rooms, housekeeping, adults only. 2057 W. JEFFERSON ST. Phone West 5540.

TO LET—One sleeping room, with kitchenette, also 2 separate sleeping rooms. 831½ W. 32ND ST.

TO LET—Lovely housekeeping rooms, gas, light, phone, $5 per week. 908 WEST 18TH ST.

TO LET—Housekeeping or sleeping room, newly furn., reasonable. 1408 W. 10TH.

TO LET—1 or 2 rooms, sleeping porch and kitchen. 1634 SHATTO ST.

TO LET—Large room, adjoining bath, gas and light. $13 month. 288148.

TO LET—1315 SHATTO ST., clean, cool, furn. front room, also large room, kitchen.

TO LET—Light, airy 2-room housekeeping suite, reasonable. 412 S. HOPE.

TO LET—Pleasant, airy room, kitchenette privileges. Univ. car. 1168 W. 27TH ST.

TO LET—Nicely furnished room with kitchenette. 812 W. 17TH ST.

TO LET—$26 University; furn. mod. hskp. rms., clean, reasonable. PHONE 25430.

Rooms and Board.

TO LET—Exceptionally large front room for 2 or more in handsome Westlake home; also room with sleeping porch, pool table, dancing, large veranda, garage. 2000 MIRAMAR ST., nr. 2nd and Bonnie Brae. 557075.

TO LET—Ideal home, large porch, no sign. Tourists or business people, room with private bath, also for gentleman, with shower, breakfast and evening dinner. 1605 S. FIGUEROA, corner 16th.

TO LET—Attractive single room, mahogany furniture, 10 guests, breakfast and evening dinner, $50 month. 1092 S. HARVARD BLVD. W. Washington car. West 6778.

TO LET—Nice 5-room with sleeping porch, first-class board, home comforts, Catholic family, Westlake district, gentlemen preferred, garage. 53578.

TO LET — BEAUTIFULLY FURNISHED ROOM, 2 GENTLEMEN. VACANT 22ND. $80 IF TAKEN NOW. GOOD BOARD, 2 CAR LINES. 21776.

TO LET—Rooms for transient or permanent guests, exclusive home, near Ambassador Hotel; butler and maid service; garage. 643 S. NEW HAMPSHIRE. Ph. 567891.

TO LET—Rooms and board to two elderly ladies or gentlemen, private home, located in nicest part of Glendale. 330 N. MARYLAND AVE., Glendale.

TO LET—Large rooms, running water, good board, rates reasonable. 550 S. ALVARADO. Phone 52192.

TO LET—Nurse, private home, will care convalescent, aged, ailing people. Reasonable prices. No contagious diseases. SO. 6838-J.

TO LET—Large front room for 2, private bungalow, breakfast and evening dinner, $15 week each. 1619 W. 39TH PLACE.

TO LET — Room and board with congenial Jewish family in lovely Westlake home. 1008 S. BEACON.

TO LET—Room with twin beds, breakfast and dinner, good home cooking; garage. 918 S. NORMANDIE.

TO LET—Large front room and glassed-in sunroom, suitable 2, near bath. 2617 HALLDALE. 1st house from W. Adams. 74983.

TO LET—Nice room, two business persons. Breakfast and evening dinner. $45 mo. each if taken now. HOLLY 5273.

TO LET — Beautifully furn. rooms, private home, exclusive neighborhood. WIL. 3222.

TO LET—Pleasant rooms with good board, reasonable rate. 614 S. RAMPART.

TO LET—Large room, suitable for 2, board. All conveniences. Reasonable. 597626.

TO LET—Attractive, large airy room, excellent board, homelike. Close in. 23102.

Rooms and Board for Children

TO LET—Montessori teachers and nurse in beautiful private home, sleeping porches, spacious grounds. All Montessori and children's gymnastic apparatus, every comfort combined with beauty for child's convenience. Music. Would accept children as companions to her 4-year-old daughter, who at 2½ spelled 17 words. 1613 W. 49TH ST. 79427. Grand ave. car, get off Harvard. Reasonable.

TO LET—Guardian for boy 12 years old would like to place him with nice family to board and room with. Answer 221 KERCKHOFF BLDG. Phone 65161.

TO LET—ROOM AND BOARD FOR CHILDREN. GOOD HOME CARE; REFERENCES GIVEN. PHONE HOLLYWOOD 1225.

TO LET—Room and board for children, school age. 31494.

Hotels and Rooming Houses.

TO LET—

ROOMS—ROOMS—ROOMS

STILLWELL HOTEL

838 S. GRAND AVE.
TEN-STORY FIREPROOF.
JUST THE PLACE FOR AUTO PARTIES.
RATES REASONABLE.

TO LET—NEW HOTEL KING, 206 S. Bdwy. Beautiful sun palm garden lobby. Facing all rooms, light, airy, modern. Tourists and families. 2, 4, 6 welcome. Very attractive summer rates for singles. JOE TOPPER of Chicago, Manager.

TO LET—HOTEL ELMAR ANNEX. New, all outside rooms, very quiet, within 5 minutes' walk from Broadway. Free phone and bath privileges, all-night service. $6 and $7 per week. 231 S. HOPE ST., ½ block north of west end of Third st. tunnel.

TO LET— "LA CASA DE FLORES."
A palatial home with hotel facilities for discriminating guests desiring unusual high-class accommodations & cuisine. Single rooms or en suite. Beautiful gardens, conservatory, library, music, card, reception rooms. 29019.

TO LET—New furnished hotel, hot and cold water, shower and tub baths, free phone, good service; rates, transient, $1 per day; permanent, 1 person, $5 per week; 2 persons, $7 per week. HOTEL TRUSTO, 312 Sunset Blvd. 63762.

TO LET— HOTEL MELBORN.
16074. 120 S. Grand. Pico 1121.
DINING-ROOM IN CONNECTION.
$30 mo. up. Private bath, $40 mo.
R. T. BARNETT, M. W. FLAM, Proprietors.

TO LET—HOTEL WEST DEL, 817 W. 23RD ST. Outside single and double rooms, with or without baths, hot and cold running water, summer rates, $30 per month; dining-room in connection. Phone WEST 6082.

TO LET—PORTSMOUTH HOTEL.
516 S. Hill st., opposite Pershing Square.
Rooms—Weekly Rates $5 up.
STRICTLY MODERN, CENTRAL LOCATION.

TO LET—HOTEL MARENGO, 128 S. Marengo ave., Pasadena. Colorado 1105. Special summer rates. Elegant rooms, best location; by day, week or month.

TO LET—Garland Hall, 728 Garland ave. Best American-plan hotel in Southern California, excellent table, beautiful grounds; walking distance center of town. MAIN 5784.

TO LET—Room with private bath, first floor, suitable for young physician, $50 month, at exclusive PRINCE RUPERT APARTMENTS, Ingraham, corner Witmer. Wil. 5800.

TO LET—
HOTEL WESTMINSTER,
FOURTH AND MAIN STS.,

First-class hotel service; $1 day up and $6 week up. Investigate.

TO LET—
HOTEL GILPIN.
In amusement and shopping center. Rates $12.50 per week up, with bath; $7.50 without. Free phone. 719 S. OLIVE ST.

TO LET—THE HARTFORD—
1241 W. SEVENTH ST. BDWY. 1656.
Rooms, large, airy, walking distance.

TO LET—HOTEL MERCER.
Outside rooms, all modern conveniences; free phone, garage. 1347 S. HILL. Main 6012.

TO LET—HOTEL WEST-MUND, 322 S. Flower st. All outside rooms, with or without bath. Modern. Permanent, transient.

TO LET—HOTEL JEAN, 840 S. Flower, quiet, homelike, near shopping dist. Private baths. Summer rates. Free phone.

TO LET—FLATS—Furnished.

TO LET—FOR 3 OR 6 MONTHS, HANDSOMELY FURN. 7-ROOM DUPLEX NEAR WINDSOR SQUARE.
3 large airy bedrooms on 2nd floor. Furn. in mahogany. Breakfast room in ivory; piano, Victrola, fine linen, cut glass, pictures and books. $150 month for remainder July, Aug. and Sept. Immediate possession. 422 S. WILTON PLACE.

TO LET—WESTLAKE DISTRICT.
Beautiful upper corner 5-room elegantly furnished, reed and old ivory, two bedrooms, extra disappearing bed; piano; old English building, 10 minutes Broadway. Adults. Call 10 to 5. W. Ninth st. car. 946 PARK VIEW.

TO LET—Summer rates, $85; was $125; beautiful, new, 5-R. flat. English architecture, spacious grounds; tile bath; sleeping porches, mirrors, fireplace. William and Mary furniture. Adults. Garage. Phone, Janitor, 73047.

TO LET—Nice, clean, newly finished and completely furnished 4-room lower flat, with garage, good location. 3033 WALTON AVE., two blocks west of Vermont, near 30th st. Adults only. Price $65 per month. Call WILSHIRE 3089.

TO LET—Elegantly furn. lower, splendid residential dist. 5409 Russell ave., near Hollywood blvd., Western, 6 rooms, 2 baths, garage, $200. 5407 RUSSELL AVE. 8:15 to 1:00, or phone 598347 for appointment.

TO LET—Furnished new duplex 2 bedrooms, large living-room, tile bath, high-class property, will rent for short time. 1834 WHITLEY AVE., Hollywood.

TO LET—410 N. VERMONT, lower flat, 4 large rooms, bath, 2 beds, linen, silver, phone installed, garage, immediate possession. Will lease. WIL. 7828.

TO LET—Center of Hollywood, beautiful, completely furnished flat, 5 rooms, 2 bedrooms, breakfast nook, garage, piano and sewing machine. 1802 WHITLEY AVE.

TO LET—Very desirable furnished flat, 4 rooms, bedroom, oscillating bed in dining room, garage, near U.S.C. and Manual Arts, adults. 834 W. 40TH PL., 10 to 4.

TO LET—3 or 4 rooms, private home, mod. close in, nice location, yard, couple. $50. SO. 2096-M.

TO LET—$65, flat, 4 large modern furnished rooms, sleeping porch, automatic hot water; adults. 3547 S. FLOWER.

TO LET—3-room housekeeping or 2 or 3. Private home, close in. No linen. Adults. 438 CUSTER AVE. Bdwy. 44.

TO LET—Lower 4-room flat, nicely furn., excellent neighborhood, S.W. side, immediate possession. 1707 S. ARDMORE. 73964.

TO LET—Completely furnished flat, $25 W. VERNON, near Moneta. Two beds, oak floors, ivory finish, garage, adults.

TO LET—South upper flat, completely furn., 5 large sunny rooms, bath, ½ block Ambassador Hotel. 650 S. Normandie. Very reas.

TO LET—4-room upper duplex, beautiful W. Adams district; $60 per month. Apply 1036 W. ADAMS.

TO LET—Very nice, lower 4-room flat, large porch, dressing room, rent $65, walking distance. 1516 WINFIELD ST.

TO LET—My home, 4-room modern furnished flat. Adult couple. Garage. $45. 16th or Pico car. 2722½ W. 15TH. West 5628.

TO LET—3-RM. LOWER MODERN FLAT, ½ BLOCK NO. WESTLAKE PARK. ADULTS. $75. GARAGE. INQ. 439 GRAND VIEW.

TO LET—5-room furnished flat, sleeping porch, phone, garage. Wilshire district. 509 S. UNION.

TO LET—Beautiful new lower 5 rms. Hdw. floors, ivory finish, close in. 3 mo. or longer. $100. Adults. Monday. W. 2301.

TO LET—Beautiful 4-room lower flat, S. E. exposure, all newly decorated. N. W. corner LA SALLE & W. JEFFERSON.

TO LET—Upper handsomely furnished 3 bedrooms, 2 baths, near Ambassador. $200. Address G, box 486, TIMES BRANCH.

TO LET—5-room upper south, completely furn. in lee'ne and oak. Victrola, sewing machine. Garage. $95. WEST 5850.

TO LET—5-room new swell flat, completely furnished, garage, fine neighborhood. 6152 FRANKLIN AVE., Hollywood.

TO LET—4-room furnished upper flat, phone, garage, stucco building, Manual Arts district. 908 W. 41ST DRIVE. Vermont 1256.

TO LET—Furnished, Aug. 1, 5-room flat and sleeping porch, H.W. floors, built-in features. $55. 942 WATERLOO ST. Ph. 558021.

TO LET—COMFORT APTS., double apts. 2327 S. Budlong. West Adams car.

TO LET—4 rooms, wall bed, Victrola, garage. 1549 WESTERN AVE. West 5880.

TO LET—4-room furn. flat, built-in features and garage. 2037 BRIGHTON.

TO LET—A girl to share flat, own private room, rent $20. Call 25848 after 5.

TO LET—5 rms., electricity, gas, hot water, phone. $50. 1859 W. ADAMS.

TO LET—For two months, 5 large room flat. Three bedrooms. HOLLY 4721.

TO LET — ATTRACTIVELY FURN. 5-RM. flat, garage. 520 S. OXFORD. Wil. 2188.

TO LET—3 and 4-room modern flats, $45 and $55. 266 N. FREMONT.

TO LET—Small furnished flat, $40; light and gas. 713 N. NORMANDIE. 597460.

TO LET—4-room upper flat, partly furnished. $45. 1619 THIRD AVE. 19766.

TO LET—Beautifully furnished 5-room flat. 756 S. CATALINA, for short time.

TO LET—FLATS—Unfurnished.

TO LET—

SPLENDID UNFURNISHED WILSHIRE 6-ROOM UPPER FLAT. EXTRA-LARGE ROOMS, 2 TILE BATHS. GARAGE.

SEE LILLY-FLETCHER COMPANY,

415 S. WESTERN AVE.

TO LET—$100 per month for new 6-room flat, never occupied, has furnace, hot water heater, tile bath and kitchen; hardwood floors; all large rooms, garage, corner lot. 775 N. HELIOTROPE DRIVE, opposite University of California. See owner on premises.

TO LET—Something different, most beautiful flats in Los Angeles. Just completed. 6 large rooms, 2 baths. 628 S. KINGSLEY DRIVE, just off Wilshire Blvd. Most exclusive street in the Wilshire district.

TO LET—2655 WEST ADAMS GARDENS, available Aug. 1st, 6-room upper east front, large sun parlor and porch, tiled kitchen and bath, shower, garage, janitor service. Call WEST 6825.

TO LET — BEAUTIFUL 5-ROOM UPPER FLAT, NORTH OF HOLLYWOOD BLVD. TILED BATH AND SHOWER. MODERN THROUGHOUT. $80. 6400 DIX ST. PH. 67729.

TO LET—Unfurnished flats, city or suburbs; combined listings of 200 agents; this information is free. BARKER BROS. 724 S. Broadway. Pico 1840 or 10423.

TO LET—4-room flat, unfurnished, high-class, all mahogany woodwork, private garage. Fine residential section. Adults only. 1283 THIRD AVE., north of Pico.

TO LET—4-room lower flat, built-in bed, bath. 182 E. 35th st. 3 car lines. $43. Open for inspection from 10 to 12 a.m., or PHONE 354698.

TO LET—980 N. WESTERN AVE.
5 rooms and bath, upper flat, garage. Choice location, good condition, long lease, reasonable rent. MR. CUSHING, 11068.

TO LET—Hollywood, beautiful 4-room lower west flat, north of the boulevard. Open. 4629 FINLAY AVE. $70. Phone 67729.

TO LET—5-room, tile bath, garage, phone, call 1321 4TH AVE., or NOLAN REAL ESTATE, 3200 W. Pico.

TO LET—Unfurnished flat, 6 rms. and sleeping porch, garage, exclusive dist. 2225½ SCARFF ST.

TO LET—4-rm. lower flat, all built-in features, gas range, adults. 4629 MELBOURNE AVE., East Hollywood. 59235.

TO LET—Aug. 1st, 5-room duplex, 3 rooms downstairs, 2 sleeping rooms up. Hardwood floors, tile bath, garage. N. Vine St. 57656.

TO LET—Modern, new 6-room duplex flat in the best section of Hollywood. 2019 CANYON DRIVE, above Franklin.

TO LET—Duplex style flat containing 3 bedrooms, at 402 S. LAKE ST. $85. 10718. Main 2555.

TO LET—Very attractive 5-room lower flat, beautiful location, $85. 334 S. WESTLAKE AVE.

TO LET—New 5-room flat in highest part of Westlake district, $75 on lease. 2000 MIRAMAR, near 2nd and Bonnie Brae.

TO LET—3 nice large room lower flat, unfurnished, with gas, electric light and toilet, $20 per month. 1031 W. 91ST ST.

TO LET—Only one left of those beautiful modern Hollywood flats, $70. Adults. 4617 SUNSET BLVD.

TO LET—5-room modern flat, automatic water heater, garage, choice neighborhood. 6132 FRANKLIN AVE. Hollywood.

TO LET—Modern 4-room upper flat, all the latest built-in features, nice location, close in; adults only. 1402 WESTMORELAND AVE.

TO LET—New 4-rm. flat, extra Murphy bed, tile bath. Every modern convenience. $75. Call 4884 MELROSE AVE. Holly 971.

TO LET—Beautiful flat, 4 large rooms, sleeping porch, garage, grand view, Edendale car. 815 N. BONNIE BRAE.

TO LET—5-room duplex. N. Vine st., Hollywood. Adults, choice location, garage. 57696.

TO LET—Unfurnished 3-room upper flat, $25. 3/3 PATTON ST.

TO LET—New 4-room flat, dressing room, bath, garage. 1215 FIFTH AVE. 71742.

TO LET—322½ E. 12TH. Modern 4-room flat. Adults. Bdwy. 6878.

TO LET — Two 1-family flats, 107-9 N. BAILY ST. Phone 41706.

TO LET—1116 W. 17TH ST. 5-room flat, and garage. $55. Apply at 1112 W. 17TH.

TO LET—Unfurnished 5-room flat. 1315 W. 1st st. Inquire MULLER. Phone 351301.

TO LET—New 6-room flat near beautiful West Adams. 136 W. 27TH.

TO LET—

SPLENDID UNFURNISHED WILSHIRE, SIX-ROOM LOWER SOUTH CORNER FLAT. FRENCH DOORS IN LIVING-ROOM, EXTRA LARGE ROOMS, 2 TILE BATHS.

SEE LILLY-FLETCHER COMPANY,

415 S. WESTERN AVE.

TO LET—Two 5-room and two 4-room flats in beautiful new stucco flat building nearly completed, at 4815 W. Washington. Finished in ivory and hardwood floors throughout. Beautiful built-in features. Also garages. On nice car line. Wonderful view. High and sightly. Always cool. Make reservations now, as they will be ready for occupancy in a few days. Adults only. Inquire at 4859 W. WASHINGTON, or Phone 72533.

TO LET—ST. ANDREWS PLACE, 1164 North, Hollywood district. New 5-room duplex; living-rooms first floor, 2 bedrooms second; tile bath, separate lavatory, shower, gas radiators, oak floors, automatic heater; everything first-class. Garage. $85.

TO LET—2837 Sunset Place, Wilshire district. Ideal 5-room flat for 2 or 3 adults. 1 bedroom, 2 baths, dressing-room, in-a-door bed, huge living-room, steam heat, garage, servant's room. $135. Lease. Keys 2400 S. WESTERN AVE.

TO LET—Newly decorated, attractive flat, 4 and 5 rooms, garage, adults, two car lines, 15 minutes from Broadway. Open for inspection 10 to 3 p.m. 190 E. 36TH ST. Rent $50.

TO LET—
4-room flat, with large sleeping porch, at 4803 South Wilton Avenue, $50.00 a month.
GEO. W. DICKINSON & SON,
1020 Marsh-Strong Bldg. Phone 13555.

TO LET—Beautiful 6 rooms, nice district, two baths, garage. 5403 Russell ave. Two car lines, $100. Call 5407 RUSSELL AVE. 8:15 a.m. to 1 p.m. or phone 598347 for appointment.

TO LET—Wilshire district, now ready for occupancy; beautiful south lower 6-room flat, 2 baths, garage, high elevation; view exclusive; $123 month. 238 S. NEW HAMPSHIRE. Wil. 7817.

TO LET—4-room flat, furnished or unfurnished, 5632 Harold way, Hollywood. Also unfurnished 3-room and sleeping porch, 2123 Adair st., San Pedro car. Get off 21st, walk one block west. Rent $35.

TO LET—Aug. 1st, 4-room flat, 1 bedroom, extra disappearing bed in dining-room and small sleeping porch. Very desirable location, east of Vermont, block from Wilshire. Adults. Rent $65, including garage. PHONE 554444.

TO LET—4-room lower flat, built-in bed, bath. 182 E. 35TH ST. 3 car lines. $43. Open for inspection from 11 to 12 a.m., or 354698. Rent free until Aug. 1st.

TO LET—ELEGANT 5-ROOM FLAT, BUILT-IN BEDS, 4162½ W. WASHINGTON.

TO LET—873 W. 41ST DRIVE. Wonderful flat, 4 rooms, breakfast nook, garage, tile bath, tile sink, automatic water heater. Rent $75. Phone 26860.

TO LET—4056½ S. Main st., upper 4 large rooms, disappearing bed, built-in features, large front porch, $35. Also 5-room bungalow on premises, $35. PHONE 568096.

TO LET—5-room flat, fine condition, 2305 W. 8th st., $65 mo., possession immediately. Call bet. 2 and 5 p.m. or phone VER. 5464 for appointment.

TO LET—Unfurn. flat. If you want something really nice for the money you can't do better anywhere. 4 rooms and garage. $60. 2831 WEST 8TH ST. 554201.

TO LET—4 rooms, half of double bungalow, extra fine, West Hollywood. No children. Rent $75. 1333 SIERRA BONITA. Holly 1001.

TO LET—4 nice rooms, sleeping porch, disappearing bed. On yr's. lease. $45. 936 W. 51ST PLACE.

TO LET—Brand new 5-room duplex, just completed. 710 S. GRAMERCY PLACE. Will give lease. Rent reasonable. Call 63556.

TO LET—5-room unfurnished flat, rent $95. 616 S. New Hampshire. Bdwy. 237. MR. McALLENNAN.

TO LET—$30, new flat, 3 rooms, 2 built-in beds, oak floors, hot water, close in, adults. Crown Hill car. 1216 W. FOURTH.

TO LET—Unfurnished, 5-room flat, rent $65 month. 1024½ S. LAKE.

TO LET—3 and 4-room modern flats, $35, $40. 266 N. FREMONT.

TO LET—$42.50, pleasant 3-room flat, 2 wall beds. Partly furnished. 461½ LUCAS AVE.

TO LET—APTS.—Furnished.

TO LET—AT EXCLUSIVE PRINCE RUPERT. BEAUTIFULLY FURNISHED APARTMENT IN MAHOGANY. WHITE ENAMELED KITCHENS, BATHS AND DRESSING ROOMS. LARGE LOBBY. PARLORS, BILLIARD ROOM, BALLROOM, MAID SERVICE. INGRAHAM, CORNER WITMER. WIL. 5800.

TO LET—New Hampshire Apartments, building just completed, elegantly furnished; brand new; here is your opportunity to live in an apartment that has never been occupied; we are located in the fashionable Wilshire district. 747 S. NEW HAMPSHIRE ST. Wil. 5141.

TO LET—
FREE RENTAL SERVICE.
Apartments, flats and houses, in all parts of the city. Rates to suit your purse. Call or phone us. No charge.
J. LLOYD McCULLAR & CO.,
629 Story Bldg. Pico 181.

TO LET—MANAGEMENT knows every Los Angeles vacancy in housekeeping rooms and apartments. Why worry? Service free. Strangers receive special attention. 12834.
APARTMENT ACCOMMODATION BUREAU,
502-3 BLACK BLDG., Fourth and Hill.

TO LET — 127 N. BOYLSTON. Elegantly furnished, newly finished 3-room apartment with large glass sleeping porch, 2 dressing rooms, tile bath, oak floors and steam heat. Strictly modern. Magnificent view. Walking distance. 53146.

TO LET—Single, double and bachelor apts., very desirable, new carpets, curtains and drapes, rates include all incidentals, telephone service night and day.
MARLBOROUGH APTS.,
1355 S. Hope st.

TO LET—The Wayland, 539-541 S. Hope st. Attractively furnished 2 and 3-room apartments with private bath. Cool and comfortable; pleasant grounds, walking distance, near 6th st.

TO LET— THE MONTCLARE.
Overlooking Westlake, rooms large, cool, airy, for summer. A single and double apt. Excellent value. 2007 OCEAN VIEW AVE. Wilshire 5614.

TO LET—LARCHMONT APTS., corner Main and Washington, 2 and 3-room furnished apts., bath and showers, handsomely furnished, lobby, billiard, ballroom; ideal location. Call SOUTH 920.

TO LET—
WITMER APTS.
ONE SINGLE AND ONE DOUBLE.
635 WITMER ST.
50091. WIL. 3224.

TO LET—BADHAM APTS., 1020 W. 22nd st. Beautiful single and double apts. All conveniences. 1 blk. from University and W. Adams car line.

TO LET—PICO HEIGHTS APTS. View Hollywood Mts. $35; garage, phone. 1247 3RD AVE. Pico car.

TO LET—ORSUN APTS., 341 S. Alvarado. Attractive front double. Summer rates. WILSHIRE 6900.

TO LET—WESTBROOK APTS.
EXCLUSIVE LOCATION. Attractive apts. Excellent service. 810 S. ALVARADO.

TO LET — LAS FLORES. COOL, PLEASANT APTS., WALKING DISTANCE. 935 S. FLOWER. MAIN 6596.

TO LET—Beautiful furnished 3-room apartments for summer months. Reduced rates. HOLTON ARMS, 405 West Adams. Ph. 25121.

TO LET—Desirable downtown modern single apt., take Court st. flight. 312 COURT STREET.

TO LET—Beautiful front double apartment, southeast exposure, new carpets and newly decorated. SHERWOOD APTS., 451 S. Grand.

TO LET—DAVENPORT APTS.
Sunny single and double apts. 721 SOUTH WESTLAKE, near 7th.

TO LET— HOOPER APTS.
1315 W. 9th. Bdwy. 6160.
New modern apts. Rates reasonable.

TO LET—ONE DOUBLE AND SINGLE APT. CHALET APTS. 2375 SCARFF ST. W. ADAMS DISTRICT. 20507.

TO LET—Furnished 2 and 3-room modern kitchenette apartments. 205 N. BROADWAY. Pico 875.

TO LET—WALLACE APTS. None better or cleaner in city. Walking distance. Summer prices. 1122 GEORGIA.

TO LET—Richards Apts. Beautiful modern doubles and singles. Rent very reasonable. 1047 VALENCIA. 54903.

TO LET—Completely furnished 3-room, cool, airy apt. flat, with janitor service, $75 per month. 1495 W. ADAMS.

TO LET—Colver Apts. 127 N. Boylston. Elegant furnished single apts., large kitchen, tile bath, dressing-room. Walk. dist. 53146.

TO LET—Beautiful single apartment, large kitchen and bath, 3 minutes' walk, reasonable. 1131 SANTEE.

TO LET—Front double and single. 1180 WEST ADAMS. West 4958.

TO LET—Single and double apt. EMPRESS APTS., 1357 Shatto st.

TO LET—PONCE DE LEON APTS. 1136 S. ALVARADO. 1 SGLE, 1 DBL. SUM. RATES.

TO LET—ST. NICHOLAS APTS. Nicely furnished single. 762 HARTFORD. 55583.

TO LET—Modern single apt., private bath. GRAND APTS., 229 N. Grand.

TO LET—Two single apts., $30 and $28. 1700 GRIFFITH AVE.

TO LET—WHITE APTS. 3823 Moneta. Beautiful large double, $60. SOUTH 4780-W.

TO LET—2-room apt., nice and cool, everything furnished. 121 E. 35TH ST.

TO LET—Newly furnished 2-room apt., cheap. Adults. 1309-A SAN PEDRO.

TO LET—Very close in, nicely furnished apt. Reasonable. 817 S. OLIVE.

TO LET—Clean 3 rms. and bath. $30. 1139½ IROLO. Pico car. No children.

TO LET—Housekeeping apt. and garage, close in. 2206 RAYMOND. 73395.

TO LET—Nice front apt. at 2309½ W. 54TH ST., $28 mo. 790434.

TO LET—Single apt., private bath, Westlake dist. GRAYSON APTS., 1668 Wingfield st.

TO LET—VALENCIA APTS., near Westlake. Dressing-rooms, maid service. 734 Valencia.

TO LET—Vacant apartments, 1249 SOUTH GRAND. 10201 or Pico 1981.

TO LET—"THE HORTON," 1753 W. Adams. Nicely furnished apartments. Phone 74401.

TO LET—Single apt. CREST VIEW APTS., 1515 W. 8th st.

TO LET—Furnished, airy single and double apartment. 626 W. 17TH.

TO LET—Furnished apt., 3 rms. and bath, walking dist. $35. Ph. BDWY. 8307.

TO LET—Double apt. with private bath. 4811 MONETA AVE.

TO LET—FURNISHED APARTMENT. In Hollywood, small furnished apartment for couple; new, modern and complete, gas light and water furnished, very central and desirable; rent $65; also one for $75. Address or inquire owner, 6303 YUCCA ST.

TO LET— JEWEL APTS.
427 S. ALVARADO.
Attractive doubles, 1st summer rates, one-half block Westlake Park, on main car line, 15 minutes from business and theater district. Exclusive section. PHONE 557004.

TO LET—Neat furnished apt., close in, good location, 2 rooms and kitchenette, all conveniences for one or two adults, only $35, including gas, elec., phone. 1008 W. 22ND STREET.

TO LET—BEAUTIFULLY FURNISHED 4-ROOM HOTEL APT. QUIET AND EXCLUSIVE. RENT $130 MONTH. EVERYTHING INCLUDED. PHONE 556342.

TO LET— GAIL APARTMENTS.
230 S. Beaudry ave.
Single and double apts., special rates to permanent people, two blocks west of Figueroa.

TO LET—Beautiful 3-room apt., furnished in rose and blue, surrounded by fruit trees and roses, ¼ block from car line. Apply after 2 p.m., 1602 N. ALEXANDRIA AVE.

TO LET—Apt., kitchen, living room, sleeping porch, private bath, rent $45, gas and electricity furnished. 119 W. AVE. 51. Garvanza 1264.

TO LET—
SCARBOROUGH APARTMENTS.
Two and 3-room apartments, strictly first class, very close in. 619 S. FLOWER. 66002.

TO LET—
BEAUTIFULLY FURNISHED 4-ROOM HOTEL APT. REFERENCES REQUIRED. RENT $180 PER MONTH. PHONE 556342.

TO LET—Beautiful 4-room apartment, completely furnished, silver and linen, wonderful view, $75, garage if desired. $27½ W. KENSINGTON ROAD. Main 1317.

TO LET—Beautifully furn. clean single and double apt., porches and trees, most homelike apt. in the city. THE ALBEMARLE, 2343 Scarff st., bet. 23rd and W. Adams. Univ. car.

TO LET—Will sublet my single apartment at Prince Rupert Apts. for one or two months. Inquire of MANAGER, Ingraham, corner Witmer. Wilshire 5800.

TO LET — ARAGON APTS., 334 S. WESTLAKE, Wils. 4400. Exclusive Westlake Park location; choice single and double apts. Appointment and service unexcelled.

TO LET—Single and double furnished apt., $15 and $25 month. LEE APARTMENTS, 124 N. Rio st., two blocks from Salt Lake Station.

TO LET—HOLLYWOOD BLVD. Furnished apartment, 3 large rooms and bath, 6514 Holly. Blvd., bet. Wilcox and Hudson. Rent $75. Apply Apt. 6. PHONE 62000.

TO LET — ARISTO APTS., Wilshire district. 672 S. Rampart st. A very desirable apt. Rates. Electric ranges, soft water; breakfast rooms, elevator service. Phone 556544.

TO LET — MAYFAIR APTS., 40 St. James Park, 22079, adjoining Chester Place, four-room apt., overlooking park; private phone, maid service, University car.

TO LET—Beautifully furnished 3-room apt., across from Garden Court Apts. Everything furnished, $125 per month. Call MR. JOURDEN, Holly 2902, or 577116.

TO LET—TURQUOISE APTS., 631 S. Bonnie Brae, one blk. to Westlake Park. Single and double apts. available 20th. W. 6th or W. 7th car to Bonnie Brae.

TO LET—Will share pretty home, W. Adams dist., $45 mo., or board and room. 2906 BRIGHTON. West 2955.

TO LET—In beautiful Westlake district, near park, double apartment, $55. One single, $25. 756 CARONDELET ST. 54160.

TO LET—Furnished and unfurnished apartments, close in, west side. MAJESTIC APTS. 700 W. First st.

TO LET— EL DORADO APTS.
624 S. BIXEL. DESIRABLE SINGLE AND DOUBLE APTS. WKLY. RATE IF DESIRED.

TO LET—ALEXANDRIA APTS. 1058 Lucretia ave. Nicely furnished single and double apt. [illegible] University car.

TO LET—UNDER NEW MANAGEMENT. ALVARADO TERRACE APTS, 1435 Alvarado Terrace. Desirable singles, dbls. West 3910.

TO LET—Double front apartment, $43; large front corner room, kitchenette, $30; ideal, close in. 1402 W. SEVENTH.

TO LET—A BEAUTY, westlake, elegantly appointed dble., everything new and up to the minute. WIL. 6027. Summer rates.

TO LET—Three cool front rooms, private bath, gas, light, phone, laundry. 431 W. 28TH ST. Phone 21360.

TO LET—SINTON APTS. Dressing rms., continuous hot water, walking dist. 916 W. 9th.

TO LET—CRAWFORD APTS., dressing-rms., shopping district. 941 GEORGIA. 55873.

TO LET—Hurry, dandy 3-room bungalow apt., $35. 707 E. 37TH ST. South 6890-R.

TO LET—IONE APTS., single apt., reasonable. 2013 S. FLOWER. Grand ave. car.

TO LET—Modern cor. apt.; dressing-room, free phone. Wk. or mo. 119 N. OLIVE.

TO LET—Light, airy single apt., half block Westlake Park. 473 S. LAKE. 556060.

TO LET—SINTON, Exclusive apts., continuous hot water, walking dist., ph. 916 W. 9TH.

TO LET—APTS.—Unfurnished.

TO LET—Apt., kitchen, living room, sleeping porch, private bath, rent $35, gas and electricity furnished. 119 W. AVE. 51, Garvanza 1264.

TO LET—Unfurnished apartment, 4 rooms, block to car. 2 blocks South Branch U.C. 602 N. BERENDO ST. 597564.

TO LET—3 5-rm. new apts, 810-812½ S. NEW HAMPSHIRE. Inquire 812½ S. New Hampshire.

TO LET—Duplex apt., 6 large rooms, best locality in West Hollywood. Always cool. 1750 SIERRA BONITA. Holly 2711.

TO LET—Unfurnished 2-room apt., with private bath, reasonable. Walking distance. 219 N. OLIVE ST.

TO LET—HOUSES—Furnished.

TO LET—Avalon, Catalina, new 4-room cottage, 2 toilets, 1 bath, 1 separate shower, pergola, concrete walks, shady, well furnished, 3 beds (2, box springs,) plenty linen, cooking utensils and dishes; 2 blocks bathing, dance hall and band concerts; golf ¼ block. No small children. August, $225, including gas, electric light, water and garbage expense; September, $125.
W. E. MONSER, Owner. Phone 342 Descanso St., Avalon, Cal. 91-J.

TO LET—FREE RENTAL INFORMATION. Anywhere. Any size. Any price. If it is for rent—We have it. FURNISHED AND UNFURNISHED Houses, Bungalows, Flats, Apartments. Reasonable prices. Prompt Service.
FRANK J. BLACK COMPANY,
64122. 309 Union Oil Bldg. Pico 4328.
Members L. A. Realty Board.
2 Machines ready to Show Customers.

TO LET—
FURNISHED AND UNFURNISHED HOUSES—FLATS—BUNGALOWS
IN
WILSHIRE, HOLLYWOOD AND WEST ADAMS DISTRICTS.
RENTAL DEPARTMENT.
KELLS & GRANT,
56385. REALTORS. WILS. 2664.
WILSHIRE BLVD. AT WESTERN AVE.

TO LET—
RENTALS RENTALS RENTALS
For furnished and unfurnished houses, flats and bungalows in Wilshire, call MR. GROGER.
Phone me your listings and I will give them personal attention.
HUBBARD-CHELEW-HOIT,
4691 Wilshire Blvd.
560691. 568032.

TO LET—
WE LOCATE YOU—NO CHARGE.
Have houses, flats or apartments to rent. We conduct you to property. Those unacquainted with city will appreciate our reliable and courteous service.
EDMUNDS & HASTINGS,
710-11 New Pantages Bldg. 11084.

TO LET—
Well furnished residence in West Adams district. Five bedrooms and two bathrooms, with maid's room and bath downstairs. Large living room, dining room, den, glassed-in porch, garage. Tel. 10251. Call MR. WHITESELL bet. 11 and 3.

TO LET—HOLLYWOOD RENTALS.
Furnished and unfurnished houses, flats and bungalows. Call Mrs. Trautmann, with
FRANK MELINE COMPANY,
6777 Hollywood Blvd., at Highland ave.
Telephone Holly 781.

TO LET — 5 beautiful rooms, new bungalow, furnished in mahogany, ivory, tapestry, Victrola, 50 records, sewing machine, electric cleaner, garage, lawn, growing garden, to Sept. 30. $145. 5108 FIFTH AVE. Vermont 5048.

TO LET — $45. Strictly modern front court bungalow, 2 rooms and bath, completely furnished for 2 permanent adults. Close in, near Echo Park, Edendale car. 1727 BELLEVUE AVE.

TO LET—Phone 10423 or Pico 1840 for reliable free rental information. We have listing of 200 agents. Free city maps and guidebooks. House rental dept. BARKER BROS. 724 S. Bdwy.

TO LET—Very attractive 6-room bungalow, 3 bedrooms, good neighborhood, southwest; piano, garage, good furniture. 3418 S. FOURTH AVE., near Jefferson. Phone West 4705 or Broadway 4975. $90. Adults.

TO LET—$45 per month, completely furnished 4 rooms and bath, modern hollow tile bungalow, rear, street view, good neighborhood; no children, immediate possession. 1218 E. 54TH ST.

TO LET—Absolutely the best furnished desirable, cosy, livable 5-rm. bungalow with garage, 2 bedrooms, large sleeping porch, every convenience. Adults only. Near Westlake Park. $160 per mo. Phone WIL. 3894.

TO LET—Furnished 4-room new house, garage, vacuum cleaner, washing machine, piano, sewing machine, linen, etc. Corner lot. 800 MONTROSE, So. Pasadena. Key across street, $75 mo.

TO LET — Six-room house, completely furnished, 3 bedrooms, garage and telephone; rent $125, with lease. Address 1600 N. BRONSON AVE., one block from Hollywood Blvd. Holly 3779.

TO LET—Comfortable furnished house; nine rooms and sleeping porch; player piano, one block from Western ave. Wilshire district. $150 month; might take less for small family. Three months or longer. 56591.

TO LET—New 4-room bungalow, completely furnished, in reed and ivory, piano, garage, 5930 CARLTON WAY, near Bronson, Hollywood. No children.

TO LET—Hollywood, 4-room colonial bungalow, in beautiful Bouquet Court, furnished, except linen, $60 month on lease. 1065-A N. NORMANDIE. Holly 1375.

TO LET—6-room bungalow, 5 rooms completely furnished, 1 storage room, lawn kept. $75 mo. Holly 1668. 6307 SANTA MONICA BLVD.

TO LET—Laurel Canyon, small cottage partly furnished, sleeping porch. HOLLY 1243.

TO LET—

FREE RENTAL INFORMATION.

FREE AUTOMOBILE SERVICE.

Save yourself time, worry and expense. See us in the morning and be settled in your new home by night.

HOUSES, BUNGALOWS,
FLATS, APARTMENTS
Furnished and Unfurnished.
In Wilshire, Westlake, Hollywood, Southwest.

EXCEPTIONAL BARGAINS
Houses, Bungalows, Flats for sale.

HARRY GROSSMAN.

Los Angeles' Leading Rental Office.
Member Los Angeles Realty Board.
203-4-5 Mass Bldg. Seventh and Broadway.
Phones: 64374, Main 1365, 62473.

TO LET—
FLATS
BUNGALOWS, HOUSES.
FURNISHED AND UNFURNISHED.
A complete, up-to-date list of all desirable rental properties in Wilshire, West Adams and Hollywood.
See MISS MILLER,
FRANK MELINE COMPANY,
WILSHIRE AT VERMONT. WILSHIRE 1464.

TO LET—FLATS, BUNGALOWS, HOUSES. Wilshire and Hollywood rentals. We have most complete listings at lowest prices. Call Mrs. Rice, 568070.
ROBERT C. MISNER,
219 S. WESTERN, WINDSOR THE. BLDG.

TO LET—
WILSHIRE and HOLLYWOOD RENTALS.
Call Miss Fisher, 568578.
BURTON & CO., 515 S. WESTERN AVE.
List your rentals with us.

TO LET—Furnished 6-room modern house, with garage, $35, or 4-room partly modern furnished house, with garage, $20, or will lease for six months. Phone SO. 3812-J-4. Address C. REED, 3727 Ivy st.

TO LET — FOR RENTALS CONSULT OUR RENTAL BUREAU.
MISS Dietz. DIETZ-HARTWELL CO., 578881. 6718 Hollywood Blvd. 579393.

TO LET — Beautiful Hollywood bungalow, newly decorated, near Hollywood Blvd; central, completely furnished, piano. 1735 WILCOX. Holly 2979.

TO LET—Furnished 4 or 5-room bungalow. Phone, sleeping porch. Hollywood. Most attractive court. $250. SUNSET BLVD. Firenze Gardens.

TO LET—Very desirable 10-room furnished house, 2 sleeping porches, 2 baths, close in. 326 W. ADAMS. Rent $250 month. Phone 64352, or 22041.

TO LET—Furnished, 5 large room bungalow, garage. Children welcome. 8168 NORTON AVE., W. Hollywood. Phone Holly 1077.

TO LET—In Altadena, attractively furnished cool home; 5 rooms, screen porch, garage, phone, fruit, adults. Phone COLORADO 8255.

TO LET—Get your cool bungalow in Rosewood; 4 beautifully furnished rooms; vines and flowers; lawn cared for, water paid; ½ block from car. 1627 N. KINGSLEY DR.

TO LET—5-room furnished bungalow, owner's home, fine condition, adults only. Vermont Square Possession Aug 1. Call any day but Sunday. 4826 DALTON AVE.

TO LET—Six-room modern bungalow, completely furnished, garage, immediate possession, $75 per month. 5451 FOURTH AVE. Moss drive car.

TO LET—A nicely furnished modern 5-room bungalow, nice high location, $60 per mo. 428 N. WESTLAKE AVE. Temple st. car. Adults.

TO LET—Furnished 4 rooms of duplex house, newly finished throughout. Adults. No linen. $65. 1435 W. 23RD ST. West 7409.

TO LET—For 2 or 3 mos., 6-room bungalow, attractively, completely furnished, 3 bedrooms, telephone, garage, lawn. Genesee st., West Hollywood. PHONE 571409.

TO LET—1 5-rm. and 1 6-rm. mod. 1 $45, near red car, and 1 $50 near Goodyear Tract. Vacant today. Apply 1324 E. 63RD STREET.

TO LET—4-room furnished bungalow in court, $65, no children. 5644 SUNSET BLVD.

TO LET—Lease. Handsomest new 4-room furnished bungalow in Hollywood. 1730½ MORGAN PLACE, Hollywood.

TO LET—Six-room furnished bungalow, references required. 4550 RUSSELL AVE., Hollywood.

TO LET—New 5-room bungalow, completely furnished, low rent to responsible family. 4211 E. PRINCETON, near Stephenson.

TO LET—6-room bungalow, completely furnished, five minutes from beach; garage. 2612 HIGHLAND, Ocean Park. Phone 61703.

TO LET—Furnished bungalow, cheap to elderly couple. Call Saturday after 1 o'clock or Sunday until 2. 514 W. 53RD ST.

TO LET—MRS. CARR, at 5012 Hollywood blvd., can locate you. Furn. or unfurn. houses. Phone Holly 408.

TO LET—$65, complete, newly furnished 4-room modern bungalow, 2 beds, janitor service, private phone included. 77152.

TO LET—6-room furnished chalet on Western, twin sleeping porches, $100 per month and lease. PHONE 799189 mornings.

TO LET—Furnished 6-room duplex, two blocks west of Exposition Park, Dalton-Arlington car. $75. 1143 BROWNING BLVD.

TO LET—5-room furnished bungalow, on corner of Wilshire and 18th place. 4800. Take W. Washington car.

TO LET—Beautiful 5-room furnished bungalow West Adams district. For information call 73821.

TO LET—4-room well-furnished house, large lot, lawn, fruit, good locality, adults, $40. 801 W. AVENUE 63.

TO LET—Close in, ½ double court bungalow, 4 rooms. 412 E. 29th, $40. OWNER, 242 E. Adams. South 5694-W.

TO LET—Modern 7-room upper duplex house. Rent $100. 1214 ELDEN AVE. Adults. 51206.

TO LET—Elegantly furnished 5-room cement bungalow, Oriental rugs, Madeira linen, garage, etc. 722 S. GRAMERCY PL.

TO LET—5-rm. house, eleg. furn., 3 bedrms., inst. hot water, elec. vacuum, silver, garage; lease. 4527 W. 18TH PLACE. West 6867.

TO LET—Furnished and unfurnished houses. MRS. ROBERTSON, Phone West 1408. See West Adams Realty Co., 1936 W. Adams.

TO LET—Elegantly furnished 5-room cement bungalow. Oriental rugs. Madeira linen, garage, etc. 722 S. GRAMERCY PL.

TO LET—Beautifully furnished bungalow, 2 beds, garage, $60. 1135 MADISON, Hollywood.

TO LET—8-room furnished house, near First and Normandie, $125. For information call 71131 or 12201.

TO LET—Beautiful new bungalow, furnished, complete, $55. Or would lease cheap to party buying furniture. 2516 SAN PEDRO.

TO LET—Completely furnished 7-rm. house; automatic heater. 1347 BURLINGTON.

TO LET—6-room house, furn., complete, $70. Lease. S.W. 11634.

TO LET—Furnished 6-room modern bungalow, $75. OAKES, 4008 S. Vmt. 290777.

TO LET—Nicely furnished 5-rm. bungalow. 330 WEST 59TH PLACE.

TO LET—Beautiful home on Occidental Blvd. Artistically furn. Rent $300. 554169.

TO LET—HOUSES—Unfurn.

TO LET—
WEST HOLLYWOOD, NEAR GARDNER JUNCTION, $5500, WORTH $6500; a buy.
New 5-room bungalow.
$1000 CASH WILL HANDLE.
7500 SUNSET BLVD.
Phone 57148 or 578914.

TO LET—11-room modern home unfurnished, well located. South Pasadena. Billiard-room and table. Year's lease, reasonable.
West 1634. EASTIN & NEUMEYER. 2100 West Pico.

TO LET—W. Ave. 56; No. 1230, 5-room house, nice shade, 2 lots, one-room house suitable for baching, family orchard and chicken house, for $150. Rent $30. F. E. PUTNAM, W. Avenue 56, No. 1230.

TO LET—Avoid a tiresome, nerve-racking, fruitless search for a suitable place to live by coming direct to BARKER BROS. for reliable free rental information. 724 South Broadway. Phone 10423 or Pico 1840.

TO LET—Beautiful 4-room bungalow, never occupied, suitable for young couple; tile bath and sink, showers, hardwood floors throughout. Garage. Rent reasonable. 5165 DENKER AVE.

TO LET—5-room modern cottage, and sleeping porch, garage, garden, barn, cheap to desirable people; no small children; 12 minutes' ride. Hollywood car. WIL. 2943.

TO LET—8 very large rooms, 2 baths and shower, garage, beautiful yard, block north of Hollywood blvd., quite central, $160 per month. Beautiful. Phone agent, 577539.

TO LET—Unfurnished lower duplex, living-room with built-in bed; diningroom, sleeping porch, kitchen and bath. Garage. $52.50, including water. 370 W. 41ST ST.

TO LET—Modern 5-room unfurnished house, with bath and front porch, nice lawn, close to Hoover ave. car line, $50 month. PHONE 23104.

TO LET—UNFURNISHED—
4 rooms, modern, above Hollywood Blvd.
$65 per mo. Yrs. lease. 577825.
E. CLARKE COMER, 6522 Hollyw. Blvd.

TO LET—5-room unfurnished house; 2 bedrooms upstairs. Seven months' lease. $75 a month. Excellent condition. No children. 1728 WHITLEY AVE., Hollywood.

TO LET—6-room modern bungalow and one acre of high ground in Santa Monica, $45 a month. J. C. HOVIS, 238 Bradbury Bldg. 63226.

TO LET—CHOICE HOLLYWOOD MANSION, 16 ROOMS, 6 BEDROOMS, 5 BATHS, BEAUTIFUL PARK. $400 MONTH. OWNER, FRANKLIN AND ARGYLE. 57697.

TO LET — 4-room bungalow, unfurnished. Tiled baths, sinks, large rooms, garage; also 5-room flat, best in Hollywood for money. 2007 CAHUENGA AVE.

TO LET—Half of double bungalow, 5 rooms, disappearing bed, garage, hardwood floors throughout; just finished. 1229 TAMARIND AVE., Hollywood.

TO LET—Half of double bungalow, phone, light and gas, $35. Garage for rent. 779 E. WASHINGTON.

TO LET—Unfurnished modern 4-room bungalow. Adults. $65. 5535 HAROLD WAY, near Hollywood and Western.

TO LET—6-room modern bungalow with garage. Will lease for 1 year to reliable adults, $65 month. 637 W. 42ND PLACE.

TO LET—New 4-room bungalow, draw bed; shower, garage, in beautiful Romaine Court, $65. 5312½ ROMAINE ST.

TO LET—Desirable ½ of double bungalow in Hollywood. 1516 LABAIG AVE., near Sunset Blvd.

TO LET—5-room modern bungalow, wall bed, 2 sleeping porches, $45 mo. Wil. 1781. 1852 LE MOYNE ST.

TO LET—GLENDALE, 5-room unfurnished bungalow, newly decorated, close in, with garage, $65. Inquire 209 S. EVERETT.

TO LET—
New 6-room bungalow, near high school, just south of Sunset, by paying three months in advance can be secured for $65 per month.
CALIFORNIA REALTY CO.,
Open Sunday 9 to 11 a.m.
1724 Cahuenga. "We Sell Lots." 577710.

TO LET—One-half double bungalow, 4 rms., garage. Permanent adults. $27 S. EL MOLINO. W. 11th st. car. 23294.

TO LET—Cozy 3-room unfurnished bungalow in artistic court. 1850 N. BERENDO. $45.00. PHONE 599116.

TO LET—$35. Three-room bungalow at side. 2045 S. NORMANDIE.

TO LET—$20, 3-room double house, close. 150 WEST 35TH.

TO LET—5-room house, 2825 CINCINNATI ST.

TO LET—5-room modern cottage, $40. 610 W. 77TH ST. Phone 24787.

TO LET—6-room modern cottage, 5715 S. FIGUEROA.

TO LET—4-room bungalow, 1240 W. 41ST ST., near Manual Arts. $50; garage.

TO LET—Hollywood, half bungalow, 5 rooms, 2 porches. Garage. $40. 73043.

TO LET—5-room bungalow, steam heat, hardwood floors. 229 W. 66TH.

TO LET—3-room house, corner of Flora and Sierra, $12, water furnished.

TO LET—4-room bungalow in court, 1812 N. NEW HAMPSHIRE. $55.

TO LET—$30; 3 rooms, 3 flats. 920 WEST 62ND.

TO LET—BEACH PROPERTY.

TO LET—

HERMOSA BEACH.
CHELSEA APTS.
ONE OF THE COAST'S MOST ATTRACTIVE APARTMENT-HOUSES, NEW INSIDE AND OUT. NEW FURNISHINGS. 2 TO 4 ROOMS. PRIVATE BATHS. $45 TO $125 PER MONTH. TRANSIENT RATES. 22ND ST., NEAR OCEAN.

TO LET—

HERMOSA BEACH.

Furnished House.

$75 a month to responsible party.

Completely and well furnished house of 4 large rooms. Ideal location. Wonderful ocean view, being

2104 Circle avenue.

SEE OWNER ON THE PREMISES.

TO LET—An exceptionally desirable modern 7-room furnished house, garage, shower bath, dressing-room. 221 15TH ST., Manhattan Beach. $200 mo. Phone 71149 or call on premises Sunday.

TO LET—New, completely furnished house, Avalon. 5 rooms, bath, gas, splendidly located, close to beach, Aug. 15, Sept. 1. I. I. BOUGHER, phone Main 2900.

TO LET—Unfurnished, 6-room modern bungalow, at Manhattan Beach, 112 16TH ST. Take Redondo car from Hill st. $40. Will lease.

TO LET—Balboa Beach, tent city; tent house, cozy and clean, day, week or mo. Phone Wilshire 3926. EVERETT CRACE.

TO LET—High-class quiet home, unfurn. 2-story Dutch colonial, 3 beds. $85, yearly. 335 26TH, Santa Monica.

TO LET—Avalon cottage, Sumner Avenue, accommodation 6 people. OWNER, 322 Sumner Ave., or call Goodwin, 10157.

TO LET—Furnished houses, $6 week up. 1134 SANTA CRUZ AVE., Long Beach.

TO LET—OR LEASE.

Miscellaneous.

FOR LEASE—We have several desirable locations, suitable for garages, stores, light manufacturing, on which owners will build to suit tenants. Good rental terms. Call ASSOCIATED BUILDERS CO., 818 Chapman Bldg. Leasing Dept., Bdwy. 2619.

TO LEASE—The largest and most desirable centrally located dance hall in Pasadena. Long lease, very low rent. Possession at once. May consider a partner. See me at once. WALTER BROWN, 200 Marsh-Strong Bldg. 10175.

TO LET—Newly furnished hall 45x55, banquet room, everything complete. $25 a month. 1605½ S. MAIN. 21903.

TO LET—A storeroom in West Hollywood, lease, $80 per month. SANBIN BROS. agents, 7612 Sunset blvd. Phone 579524.

Stores and Shops.

TO LEASE—

Reasonable. Large, light corner storeroom. Los Angeles and Pico sts. 1308 S. L. A. ST.

TO LET—DELICATESSEN CONCESSION IN new Hollywood public market building, on corner Cahuenga and Selma. Rent $75. See C. C. ALBRIGHT, 501 Merch. Nat. Bank Bldg.

TO LET—Or Lease: A high-grade store, located near Third and Main sts., size 17½x55, suitable for optician and jewelry, stationery, confectionery or bakery business. Apply 501 WESLEY ROBERTS BLDG., 106 W. 3rd st.

TO LET—Lease: suitable space for a small delicatessen business. None except good delicatessen people need apply. Apply 501 WESLEY ROBERTS BLDG., 106 W. Third st.

TO LET—Stores. Three up to date white enameled brick stores. 2201 West Washington at 2d Ave. DR. MARXMILLER, Main 4600, or West 6703.

TO LET—LUNCH ROOM, SODA FOUNTAIN and candy space in new brick public market building on corner of Cahuenga and Selma, Hollywood, Rent $100. C. C. ALBRIGHT, 501 Mer. Nat. Bank Bldg.

TO LEASE—BUSINESS PROPERTY SPECIALIST. If you want to lease space from a small store to a large building see Ehm J. Brown, 429 Merchants' Nat. Bank. 15829.

TO LET—Will build stores, corner Hollywood blvd. Kingsley drive, fine corner for drugs and others. PETERSON, 4657 Hollywood.

TO LET—BAKERY CONCESSION IN NEW Hollywood public market, corner Cahuenga and Selma. Rent $75. C. C. ALBRIGHT, 501 Merch. Nat. Bank Bldg.

TO LET—Half of store, line of business that goes well with jewelry. 728 W. 6TH ST. Bdwy. 2865.

TO LET—Store, 18x32, suitable retail business, good location, fine display window. CLEANWELL DYE WORKS. 5258 Moneta ave.

TO LEASE—Storeroom, 17x70; Spring st., with or without portion of basement. 5000 sq. ft., with alley and elevator service. 52302.

TO LET—½ of large store, fine location for offices or film exchange, with large vault. 730 S. OLIVE.

TO LET—Window space, suitable for cigar stand, candy, etc. Inquire 814 E. 5TH ST.

TO LET—Nice office and store, reasonable. 820 W. 3RD ST.

TO LET—Space suitable for storage or shop purposes. 814 E. 5TH ST.

Offices and Desk Space.

TO LET—OFFICE.
For real estate, corner Pico and Western. Great location.
GALE & COX.,
Phone 74319. 1300 S. Western ave., at Pico.

TO LET—Large private office, phone, stenographer, use of reception room, in suite with attorney, best building in town; Seventh and Broadway. Apply 614 HAAS BLDG.

TO LET—Office, part of reception room, with desk and phone, must be permanent, reliable party, with reference. Suite 520 FERGUSON BLDG., Third and Hill.

TO LET—4 first-class offices, Hollywood. Heat, lights, gas and janitor service furnished. Apply 5540 HOLLYWOOD BLVD.

TO LET—Furnished corner office, phones, etc. Reception room free. 1004 WRIGHT & CALLENDER BLDG., Fourth and Hill.

TO LET—Desk space, or office shared. 1010 CITIZENS' NATIONAL BANK BLDG. Call after 2 p.m.

FOR LEASE—Suite of 3 large offices in the Mortgage Guarantee Bldg., 626 South Spring St. ROOMS 416-418, ready Aug. 1st.

TO LET—Desk space with good display window and use of phone, on Hill St., near 11th. PHONE 15545.

TO LET—Well furnished office. 1030 CITIZENS' NATIONAL BANK. Call after 2 p.m.

TO LET—Or Lease: An inside office, nicely furnished, no phone, rent $25. Apply 501 WESLEY ROBERTS BLDG., 106 W. Third st.

TO LET—Private office in suite. Address O, box 385, TIMES BRANCH.

TO LET—Desk space. 223 PACIFIC FINANCE BLDG.

TO LET—$20. Desk, mahogany furnished office. 723 STORY BLDG. 64105.

Industrial and Business Property.

FOR LEASE—
BUSINESS AND INDUSTRIAL.
Manufacturing and wholesale locations. Vacant and improved, with trackage.
Let's talk it over.

R. C. MITCHELL COMPANY,
616 Trust and Savings Bank Bldg.
60817. Spring at Sixth. 60817.

TO LET—LOFT ON LOS ANGELES ST.
700 square feet. Nominal rent. Can give immediate possession.
See Mr. Ware, with

R. C. MITCHELL COMPANY,
616 Trust and Savings Bank Bldg.
60817. Spring at Sixth. 60817.

TO LET—Long lease one one of the best 3-story and basement buildings in the dist. Floor space about 7000 sq. ft., electric elevator, very reasonable for quick action. 227 E. 2ND ST.

TO LET—Have lot on Eighth st. near San Pedro, 42x140; will build to suit tenants. Will lease. LEO SKEPNER, 402 Merritt Bldg. 67271.

TO LEASE—Light lofts, 1500 and 1750 sq. ft., mercantile or manufacturing. Spring st. Elevator. 52302.

Farming and Ranch Lands.

TO LET—Will rent my 3-room house, barn, chicken pen, 1 acre of ground and lots of fruit trees. House partly furnished. 3 to 6 months, $75 per mo. 2630 NICHOLSON AVE., Ramona Park. Call mornings till 10 a.m.

TO LEASE—6-room house and from 10 to 40 acres, cash or share proposition considered, ranch in San Fernando Valley. Phone Main 7003 or call 1219 BROCKMAN BLDG.

TO LET—Small ranch, 20 acres, small building, spring water for goats; poultry and vegetables. ASHLEY, 2500 Sunset blvd.

TO LET—Flats, Apts., Houses. With Furniture for Sale.

TO LET—By owner, furnished flat, west, 3 rooms, walking distance, rent $35 per mo. Must sell my furniture before Aug. 1. Will sacrifice also automobile touring car, good as new. MAIN 1126.

TO LET—Center of Hollywood, 7-room, cozy, modern bungalow. Furniture for sale. Good condition, rent reasonable. Phone installed. Party must buy furniture. Price $350. Phone HOLLY 1559.

TO LET — Four-room flat, nice and clean; flat newly renovated, $375 if taken this week. Grand ave. car to 30th, one block east to Hill. 3007½ S. Hill. Call after 5 p.m. Sat. and Sun.

TO LET—Four-room house, $30 per month, and furniture for sale, $350 cash; no children. A bargain. Phone Lincoln 3529. Address 3324 DALTON AVE.

TO LET—And furniture for sale, 6-room sunny flat, price $350, including last month's rent. Call 10 to 2. 121½ E. 21ST STREET.

TO LET—2-room apt., rent $18; furniture for sale. 1065 E. VERNON AVE.

FURNITURE—HOUSEHOLD GOODS—For Sale and Exchange.

FOR SALE—BIG SACRIFICE, new period furniture, several best grade Wilton and Ax. rugs, all sizes, 54-in. walnut or mahogany dining set with 6 high carved cane back chairs, $98, prices unequaled in oblong tables, Queen Anne oak sets, buffets to match, tea wagons, beautiful line of overstuffed goods in mohair, velour or tapestry, artistic cane mahg. living-room suites, priced far below value, blue and gold fiber rockers, day beds, library tables, breakfast sets, solid mahg. davenport, gateleg, library and console tables, desks, hand-decorated mirrors, floor lamps and standards at factory prices; this week only, hardwood bedroom suites in old ivory, Parisian gray, solid mahogany and walnut. LATEST DESIGN, bow-end and 4-poster beds, massive dressers and vanities, separate pieces, springs, mattresses, bed davenports, refrigerators, gas ranges, dishes, big bargains, while they last. We save you nearly ½ downtown prices, open days and even. KEIM FURNITURE STUDIO, 1422 S. St. Andrews Pl., 2 blocks west of Western, off Pico.

FOR SALE—RUGS, ORIENTAL & DOMESTIC. 9x11 Serapi, $350. Capistans & Irans, $65 and $40. Wilton and Axminster, 9x12, $45 and $50. Beautiful patterns, breakfast, sunroom and porch rugs, $11 and $15. Round and oblong tables, oak, walnut and mahogany dining sets, 6 chairs, as low as $60. Separate davenports in velour and tapestry, $75. 3-piece sets, $145. Large pillow arm sets at reduced prices. Cane and mahogany upholstered sets. Mahogany small and massive davenports and library tables. Art lamps, mirrors, Martha Washington sewing cabinets, telephone desks, spinet desks, Windsor chairs and rockers, upholstered reed and fiber furniture. Breakfast sets, reed, fiber, mahogany and ivory. Bedroom sets, mahogany and ivory. Springs, mattresses and pillows. Come and look through. Buy furniture at the lowest prices. Bungalow sales and display room. Open day and eve. MOODY FURN. CO., 1319 S. Western ave. Phone 74482.

FOR SALE—SATURDAY SPECIALS.
OPEN ALL DAY TODAY.
LEVY'S GREAT CUT-PRICE FURNITURE STORE OFFERS YOU the BEST FURNITURE, RUGS and GAS RANGES AT MUCH LOWER PRICES than any other store in town.
8-pce. ivory bedroom sets, formerly sold at $165, on sale at $99.50.
Large oak rockers, $9 value, $6.45.
Side-oven gas ranges, our former price $69, set up free, $49.50.
3-pce. fine porch set, settee, rocker and chair, sale price $24.50.
SAM B. LEVY FURN. CO. 224-226 S. HILL ST., NEAR 3RD ST.

FOR SALE — Here is an opportunity for some one. The wonderful furnishings of a nobleman. 5226½ SUNSET BLVD., Firenze Gardens, are offered for sale. Beautiful oriental rugs, exquisite paintings by famous masters, choice bric-a-brac, a splendid concert grand Steinway piano, electric Victrola, elegant furniture and books; present owner would prefer to sell as a whole; will also sell separately and will consider any reasonable offer for cash or trade. Open from 10 a.m. till 9 p.m. every day. DEALERS [illegible]

FOR SALE—Entire contents of a 5-room house, must be sold this week. Overstuffed living-room furniture, mahogany library and console tables, mirrors, lamp shades and standards at half price; elegant mahogany dining-room set, $150, worth $250; 5-piece American walnut bedroom set, $240, valued at $400; 8-piece old ivory bedroom set; also odd pieces, mattresses and springs. Wilson rugs. Perfection oil heaters; also wood or coal stoves, kitchen chairs, etc. Dealers, call 3059 WEST 12TH ST., ½ house from Western.

FOR SALE—GEORGE DEWEY,
748-750 S. MAIN ST.
Retiring from furniture business, lease sold, stock must be sold. Don't buy until you look us over. Complete stock bedroom sets, davenport beds, parlor sets, library tables, dining sets, all kinds. Gas ranges, refrigerators, rugs, all sizes. Remember, you can save about half what others charge you. CASH ONLY. 748 and 750 S. MAIN ST. Phone 65194.

FOR SALE—BUY MATTRESSES DIRECT FROM FACTORY.
45-LB. ALL-COTTON, $6.50.
35-LB. PURE SILK FLOSS, $15.
We deliver and ship anywhere.
ANGELUS MATTRESS CO.
3000 S. San Pedro st. South 3280.

FOR SALE—Going East, $3000 worth of furniture must be sacrificed. Oriental rugs, carved mahogany bedroom pieces, hand painted china. A variety of cheaper furniture, on sale daily, except Thursday, between 10 a.m. and 3 p.m. at 2054 ARGYLE AVE., Hollywood.

FOR SALE—40-lb. roll-edge felted cotton mattresses, $5; diamond link steel springs, $6.95; rugs, refrigerators, bedroom and dining-room furniture at lowest cash prices. New furniture only. HERBERT COHEN, 137-139 SOUTH SPRING ST.

FOR SALE—Don't pay $300 or $400 for a 3-piece living-room suite when we can build you one in good grade of tapestry or velour, spring edge, spring cushions, for $125; mah. cane sets, bed davenport. Open Sunday. 711 W. JEFFERSON. 21710.

FOR SALE—Closing out at a very low price, mahogany living and bedroom furniture, lamp standards and mirrors; also special furniture, made to order. WM. SIEBOLD, 1339 San Julian (upstairs) between Pico and 15th. One block west of San Pedro. 25124.

FOR SALE—LOOK. NO FINE CONSTRUCTION, very handsome 5-piece ivory or French gray bedroom suites, only $85; it will pay you to see this. 3521 STEPHENSON AVE. (Dealers.)

FOR SALE—FURNITURE DIRECT FROM FACTORY. Beautiful 5-piece ivory bedroom suites, reduced to $87. Also fine line other furniture greatly reduced. Display rooms, 529-31 S. SAN PEDRO ST.

FOR SALE—Sacrifice living, dining and bedroom furniture, lamps, shades, mirrors, rugs; must clear space at once; going into furniture manufacturing business and special furniture made to order. 1908 3RD AVE.

FOR SALE—2 MAHG. LIBRARY TABLES, 2 end tables, mahg. finish. Large oak bookcase. 1780 ROOSEVELT. West 1472.

FOR SALE—New pianos and players at bargain prices, for all cash this week. See us first. OVERELL FURNITURE CO., 7th and Main.

FOR SALE—New French gray dresser, chiffonier, bedstead and bench, all for $54.85; will sell by piece. Furniture Department, "THE FAIR," 320 S. Broadway.

FOR SALE—Ivory dresser and bed, ivory dressing table, rugs, odd chairs, graphophone, gas stove, etc. 4778 HOLLYWOOD BLVD.

FOR SALE—Ivory bedroom set, gray enamel breakfast set, garden tools, safe. 6433 SHERWOOD AVE. Holly 1358.

FOR SALE—OR EXCHANGE—Quartered oak library table and three office chairs. 51 DOUGLAS BLDG. 14253.

FOR SALE—Mahogany davenport table. Never used. Cheap. Call at 1131 FULLER AVE., Hollywood.

FOR SALE—Blue enamel gas range, 2 tables, 1 pedestal, fruit jars, kitchen utensils, etc. 1424½ W. 9TH ST.

FOR SALE—9x12 blue velvet rug, $75; large cabinet phonograph, reg. price $185, sell $100. 226 S. VINE STREET.

FOR SALE—New ivory dresser, chiffonier, bedstead and chair, all for $54.75. Will sell by piece. Call 830 S. MAIN ST. Stavlow's.

FOR SALE—Gas range, sacrifice for $35, also ice box, at a bargain. 5075 HOLLYWOOD BLVD.

FOR SALE—Ivory chiffonier, $15.00; ivory dresser, $15.00, kitchen table, $2.00. Call 5075 HOLLYWOOD BLVD. Dealer

FOR SALE—Sacrifice, William & Mary dining set, genuine leather-seat chairs, $65.00. Call 5075 HOLLYWOOD BLVD.

FOR SALE—Bargain. Dining, living, bedroom and parlor furniture, rugs and high-oven gas range. Call 3218 S. MAIN. Dealer.

FOR SALE—New 40-lb. cotton mattress, rolled edge, $5. New mah. Victrola, reg. $135, $69.50. Roth Furn Co., 824 West 2nd.

FOR SALE—Three rooms furniture, 616 N. FAIRVIEW AVE. Take Brooklyn car to 1400 block.

FOR SALE—Bed davenport, $40.00. Rocker, $3.50. Rugs at a sacrifice. Call 5015 HOLLYWOOD BLVD.

FOR SALE—Dining table, chairs, ivory beds, springs and mattress at reduced prices. 3351 S. VERMONT. Dealer.

FOR SALE—Several pieces of household furniture, good condition, prices reasonable. 4334 W. 18TH ST.

FOR SALE—Pianos rented; players, $5 mo. up; grands, $8 mo. up; uprights, $3 mo. up. Open evenings. PLATT'S, 622 S. Bdwy.

FOR SALE—FURNITURE FROM STOCK OR BUILT TO YOUR ORDER. FACTORY, 4110 MONETA AVE.

FOR SALE—Bedroom set, ivory, beautifully decorated. Silk floss mattress, fine sumptuous springs. $155. 4705 S. VERMONT.

FOR SALE—3-piece sets, velour or tapestry coverings, $137. HOME UPHOLSTERING CO., 2021 W. Pico St., near Alvarado.

FOR SALE—4 rooms furniture, including gas stove, bed, springs, ice box, dining table, chairs. 8001 S. MAIN.

FOR SALE—Fumed oak dining set, library table and rockers, also some rugs. 641½ N. ORANGE ST., Glendale.

FOR SALE—5 yds. of carpet, $2. Holly 4721. 4623 MELBOURNE AVE., E. Hollyw.

FOR SALE—3-burner gas range, broiler and oven, $15. Phone SOUTH 1949-J.

FOR SALE—Furniture cheap. Going East. 1915 CORDOVA ST.

FOR SALE—Beautiful buffet, suitable for new home. 211 N. BEACHWOOD DRIVE.

FOR SALE—2 Brussels rugs, 9x12, $10, $20. Rockers, $7. 641 W. 40TH ST.

FOR SALE—Oriental rug, furniture and house. 223 S. HOBART.

FOR SALE—6 chairs, dining table, $40. Fine dresser, $25. 4705 S. VERMONT.

FOR SALE—Gas range, porcelain doors and splashers, $41.50. 4705 S. VERMONT.

FOR SALE—$35 refrigerator, will sacrifice for $25. 3620 GRAMERCY PLACE.

FOR SALE—Furniture at 207 N. TEMPLETON ST., Huntington Park.

FOR SALE—9x12 Brussels rug, ivory rocker. Cheap. 947 BIXEL.

FOR SALE — Clean, sanitary couch and pad. $7. Phone SOUTH 4936-J.

FURNITURE—HOUSEHOLD GOODS—For Sale and Exchange.

FOR SALE—
COLONIAL [illegible]
[illegible]

FOR SALE—ARE YOU [illegible]

WANTED—If you have [illegible] furniture [illegible]

WANTED—
[illegible]

MUSICAL INSTRUMENTS—Wanted.

MUSICAL INSTRUMENTS—For Sale, Exchange, Etc.

[illegible]

[illegible]—ALL KINDS.

[illegible]

MISCELLANEOUS—For Sale.

[illegible]

MISCELLANEOUS—For Sale.

FOR SALE—
WALL BOARD.
First grade, odd lengths, $27 per thou.
SCHUMACHER plasterboard, $40 per thou.
Factory seconds, one side perfect.
1ST GRADE WALL BOARDS, $38 per thou.
PAINTS.
Flat finish wall paint, a gal. ... $1.70
Outside house paint, a gal. ... $1.40
White or ivory enamel, a qt. ... .80
WALLPAPER ... 10c ROLL
Leakproof Roof Paint, a gal. ... .40
3-ply Sanded Roofing Paper, $1.50 roll.
Other grades of Roofing paper as low as $1.
Goods guaranteed. Free delivery.
Open 7 to 6 daily, including Saturday.
CANE PAINT CO.
329 E. NINTH ST. Phone 15822.
N.W. cor. Maple and 9th. Park all day.

WE MANUFACTURE PURE
LEAD, ZINC AND LINSEED
OIL PAINT.
White and gray for rustic ... $1.40 gal.
Flat white or ivory ... 1.75 gal.
White or ivory enamel ... 2.50 gal.
JUST RECEIVED A CARLOAD OF
NAILS AT $5.25 BASE.
WALL BOARD.
1st grade wall board ... $42.60 per M.
Everything guaranteed. Free delivery.
PAC. PAINT & SUPPLY CO.
605 E. 7TH. 11539.

FOR SALE—
SACRIFICE SALE PLASTER BOARD.
30,000 ft. Plaster Wall Board, $27.50 thousand while it lasts. 10,000 rolls wall paper, 12c roll; 200 rolls first-grade roofing, $1.39 roll; 1500 gal. varnish, flat white, floor paint, $2.25 gal. SAVE NOW. COME EARLY. GET YOUR CHOICE. WRITE, CALL OR PHONE for price. BDWY. 5173. FREE DELIVERY. WESTERN WHOLESALE PAINT CO., 801 San Pedro st., corner 8th.

FOR SALE—
THE ORANGE ART SHOP.
Offers as a specialty a French mahogany cabinet, with plate-glass mirrors, hand-painted medallions and bronze trimmings, worth $500, this week $150. Another big buy, oriental rugs from $15 up. Large assortment.
2626 ORANGE ST., near corner of Alvarado st., opp. Westlake Park. Wil. 5788.

FOR SALE— CASH REGISTERS.
Nationals slightly used, all styles, guaranteed good as new. About half price. Cash or terms. Largest stock in the West. Coles electric meat choppers and coffee mills. Adding machines, meat slicers. We buy, exchange or repair registers.
CASH REGISTER EXCHANGE.
Phone Pico 3267. 608 S. Los Angeles st.

FOR SALE—I HAVE THE PLUMBING TRUST SKINNED A MILE.
Will plumb and furnish 5 fixtures, standard goods (not seconds), including combination heater, any 5-room house, for $300. CAMPBELL PLUMBING CO., 421 E. 7th st. Pico 1084. New water pipe, 7½c ft.

FOR SALE—TENTS AND CAMP GOODS.
Auto tents, 7x7, $7.95; 7x9, $9.95. Wall tents, all sizes, $9.95 and up. Army camp blankets, $3.75 up. Cots, pails, etc., at lowest prices.
UNITED STATES SALES CO.
120 WEST FIRST STREET.

FOR SALE— TOILETS.
2 school trough toilets, 5 seats on each trough, making 12 toilets in all, $5 per toilet. Suitable for summer resort or construction camp. Phone BDWY. 3394 or call 2416 LEONARD ST.

FOR SALE—At lowest prices, building material from outfit to roof. No. 1 lath, $11 per M.; shingles, $[illegible]; 2x10, $[illegible], $30 per M. 800 MACY [illegible]

FOR SALE—Or Rent—New and second-hand wall tents, auto tents, auto covers, camp furniture, very cheap; Gold medal cots, $4; camp cook gasoline stoves $6.50, 7x7 auto tent, $7.75; Camp table, $2.50. AMERICAN TENT CO., 520 E. First. Bdwy. 918.

FOR SALE—Complete line of sample trunks, bags and suit cases; trade your old trunk in on a new one. We guarantee to save you 50 per cent. FREE'S TRUNK CO., 131½ NORTH Spring street.

FOR SALE—GAS RANGES, HIGH OVENS, DIRECT FROM FACTORY, $34; RANGES REPAIRED. ANGELUS RANGE WORKS, 2701 S. VERMONT, PHONE 72379. OPEN EVENINGS.

FOR SALE—
BUTCHERS' SUPPLIES.
Refrigerators, display cases, meat blocks, cutting tables, etc. SOUTHWESTERN BUTCHERS' SUPPLY CO., 306 Maple.

FOR SALE—Plumbing material cheap; cast iron bathtubs, $25; sinks, $6; closet combinations, $27. Apply at 830 CERES AVE. Phone south Bdwy. 5264.

FOR SALE—Tents, of all kinds and weights, a good second-hand variety; a tent that is a tent. Call or phone DOWNIE BROS. INC., 644 San Pedro st. Bdwy. 2160. 64506.

FOR SALE— GLASS—MIRRORS.
All purposes. Resilvering, refinishing, beveling. Ornamental Gl. Wks. 1147 San Pedro. 16511.

FOR SALE—AND RENT—TENTS AND CAMP EQUIPMENT DIRECT FROM FACTORY TO YOU. PRICE RIGHT. FORBES, MAIN 1705. 819 N. BROADWAY.

FOR SALE—SHOW CASES, SODA FOUNTAINS, NEW AND 2ND-HAND. WESTERN SHOW CASE & FIXTURE CO., 316-320 E. LOS ANGELES ST. MAIN 9184.

FOR SALE—
SEEGER REFRIGERATOR.
QUICK MEAL RANGES.
Auto Range & Refrig. Co. 729 S. Hill.

FOR SALE—Hand-painted china, exquisite punch bowl and tumblers, after-dinner coffee and tea service, etc., also Indian baskets. Leaving city. PHONE 567633.

FOR SALE—Electric ceiling fan, good condition, $35, cost $60 new. SO. CAL. ELECTRIC CO. [illegible]

FOR SALE—1900 Cataract electric washer, slightly used. Guarantee O.K. $125. 1007 S. VERMONT AVE. Wil. 3973.

FOR SALE—New $250 Vulcan trunk for half price. Phone 269061. L. C. SHAFER, 1056 W. 84th st.

FOR SALE—1800-lb. trailer, 1918 Ford roadster, reasonable. Arlington and Washington. 79110.

FOR SALE—Used lumber, doors, windows, everything for building your home at lowest prices. L. A. WRECKING CO., 1349 E. 7th.

FOR SALE—New and used plumbing supplies, hardware and fixtures of every description. Exchange of the ark NOAH'S ARK, 609 E. 1[illegible]

FOR SALE—Cash or terms. Used store and market fixtures. C. FORD, 720 E. Ninth st. 62263.

FOR SALE—Used refrigerators and ice cases; 50 to 600 lbs. ice capacity. Also electric fans. See these bargains at 321 E. 9TH ST.

FOR SALE—
MAHOGANY, MARBLE AND GLASS PARTITIONS AT 245 SOUTH HILL ST.

FOR SALE—Diamonds, jewelry and other personal property; nothing but bargains. MARKWELL & CO., 209 Cit. Nat. Bank Bldg.

FOR SALE—Acme automatic adjustable 12-section dress form, perfect condition, $12. Phone SOUTH 2992.

FOR SALE—Scandinavian refrigerator, 6 ft. high, 5 ft. wide, 2 ft. deep, $50. [illegible]

FOR SALE—Tailor tables, typewriter and desk, good condition, reasonable. Address L. box 70, TIMES OFFICE.

FOR SALE—Two 4-ft. wide Smith folding camping beds at $14 each. 1930 W. JEFFERSON. West 5008.

FOR SALE—Or trade, a thousand-dollar No. 1 Cretor peanut and popcorn wagon at sacrifice. PENNY ARCADE, Venice.

FOR SALE—Goat milk delivered. 25c per quart. BELVEDERE GOAT DAIRY. E-2907.

FOR SALE—Awnings made to order. MacDonald's Awning Factory. Phone 557418.

FOR SALE—1800-lb. trailer, 1918 Ford roadster, reasonable; 80 lbs. 79110.

FOR SALE—SMALL HOUSE, $100, TO BE MOVED. 4284 LOCKWOOD.

FOR SALE—New trunk. Apply 235 N. TEMPLETON ST., Huntington Park, Cal.

FOR SALE—New Los Angeles city map and street index by Thurston. Any Stationer's.

FOR SALE—9 2nd-hand trunks, suit cases, bags, wardrobe trunks. 317 S. HILL.

FOR SALE—Or rent; invalid chair. PROFESSIONAL SUPPLY CO., 418 W. 5th. 66122.

FOR SALE—Several second-hand safes. 844 S. HILL st. [illegible]

FOR SALE—New piano boxes, $1 up. Phone 63690. Call 655 CROCKER ST.

FOR SALE—Painter's outfit cheap. Phone SOUTH 191-J.

FOR SALE — Camping beds, tables, stools, trailers. Factory prices. 1322 Central ave.

FOR SALE—SAFES, NEW AND USED. TERMS or trade. SHEALY SAFE CO., 212 S. Hill.

FOR SALE—Brass bed, complete, 4-ft. [illegible], $50, sell for $30. Phone HOLLY 2088.

FOR SALE—Big lot garden hose, cut price. GALLAGHER, 1840 South Figueroa.

Office and Store Equipment.

FOR SALE—DENTAL OFFICE, MODERN, LOW RENT, IN ONE OF LOS ANGELES' BEST BUILDINGS, SAVE 50 PER CENT. WILSHIRE 3574 MORNINGS.

FOR SALE—
REDUCED PRICES on all showcases, refrigerator cases and fixtures for all kinds of stores. We manufacture the "Western Soda Fountain." "Made in the West, for the West."
WESTERN SHOWCASE & FIXTURE CO.,
925-31 E. 31st St.,
Near Central Ave.

FOR SALE—Removal sale. Nearly new 7 & 8 library bureau, Shaw-Walker, Browne-Morse, all metal, Van Dorn wood and steel files, also large stock desk, tables, chairs, all bargains. THE DESK EXCHANGE, 406 S. Los Angeles st.

FOR SALE—Store and office fixtures. Drug stores a specialty; plans, estimates furnished. VERNON FIXTURE & CABINET CO. 4451 S. Charles st. So. 230-W.

FOR SALE—Cash, show cases, store, office and restaurant fixtures. WHITING STORE FIX. CO. 402 S. Los Angeles st. Main 4470.

FOR SALE—See Mr. Koepsel for bargains in used office equipment at L. A. DESK CO. 451 S. Hill st. 60091.

FOR SALE—Used showcases and general store fixtures. HUDSON SHOWCASE AND FIXTURE CO., 616 S. L. A. ST. Phone 16806.

FOR SALE — Showcases, cash registers, scales, counters, stools and chairs. CAL. STORE FIXTURE CO., 649 S. L. A. ST.

FOR SALE—When it is office equipment bought, sold, exchanged, see HANSON DESK CO., 642 S. Spring. 63716.

FOR SALE—National cash register, 4-clerk model, 3 months' use, cost $[illegible]; sell reasonable. 304 W. NINTH ST.

FOR SALE—Butcher's refrigerator, display case, meat blocks, we manufacture. 949 E. First.

FOR SALE—One 6-ft. soda fountain and 2 showcases. 3600 CENTRAL AVE.

FOR SALE—Fireproof office safe, good as new. 645 S. LOS ANGELES ST.

MISCELLANEOUS—For Sale.

Office and Store Equipment.

FOR SALE—Restaurant fixtures, ice boxes, counters, stools, ranges, large butcher's box, awnings. 512 E. 9TH. Phone 16030.

FOR SALE—Mahogany desk, roll top, single, sanitary, 435 S. PACIFIC AVE., Glendale.

FOR SALE—1 cigar case; also 2 small candy cases, cheap. 806 S. MAIN.

Typewriters and Supplies.

FOR RENT—
Late style Underwood, Remington, L. C. Smith and Royal typewriters at $4 per month, 3 months for $9. Other makes, $3 per month and up.
For Sale—
We carry a large line of rebuilt Underwood, L. C. Smith, Royal and Remington typewriters for sale, for cash or on terms. $40 and up. Some other makes of typewriters, $15 and up.
TYPEWRITER INSPECTION CO.,
602 Delta Bldg., 426 S. Spring st.
Phones: 66558; Pico 1928.

FOR SALE—RENT—TYPEWRITERS—
SOLD. RENTED. REPAIRED.
Rental machines, 3 months for $6 and up.
SPECIAL RATES TO STUDENTS.
First rental paid applies on any machine purchased. Our FACTORY REBUILT machines are sold with the same GUARANTEE as new machines.
AMERICAN WRITING MACHINE CO.
Pico 3959. 716 S. Spring. Phone 15913.

FOR SALE—Underwood typewriter, long carriage, fine condition, $40. 60469.

FOR SALE—Big reduction on all typewriters this week. 304 W. NINTH. 19276.

Sewing Machines.

FOR SALE—New and used sewing machines on payments $3 mo. Special discount off list price, new Singer and White machines; the 1921 model Singer, White, Free, New Home and New Method electric machines on terms, $5 mo. Second-hand machines $7 and up. We rent all makes of machines, including the electrics, by the week or month. NEW METHOD SEWING MACH. CO., 627 S. Spring st. Phones Main 1718, 11416.

FOR SALE—18 sewing machines, different makes. These must be sold this coming week. The prices bear investigation. These machines have been slightly used. Apply in lobby of CREST VIEW APTS., 1515 W. 8th.

TO LET—All makes sewing machines, including the portable electric machines, by the week or month. NEW METHOD SEWING MACH. CO., 627 Spring. Main 1718. 11416.

FOR SALE—Wheeler-Wilson and Standard sewing machine. Both dropheads, rotary, oak finish, practically new. Each a real buy at $22. PHONE 21490.

TO LET—Sewing machines rented by week or mo. AMERICAN SEWING MACHINE CO., 206 Mercantile Place. Phone 62743.

TO LET—All makes sewing machines by wk. or mo. CALIF. SEWING MACHINE CO., 858 S. Bdwy. Phone Bdwy. 5261.

FOR SALE—NEW HOME DROPHEAD, $15. 338 S. HILL ST. M. 4017.

FOR SALE—DROPHEADS FROM $22.50 UP. SINGER, 823 S. HILL ST.

Clothing, Furs, Etc.

FOR SALE—FURS—SACRIFICE.
WONDERFUL RUSSIAN FITCH STOLE, NEVER WORN. DISPLAYED ONLY IN MOVIE STUDIO PICTURES. WILL SELL LESS THAN HALF RETAIL PRICE. ALSO BEAUTIFUL SKUNK CAPE STOLE, CHEAP, OR WILL TRADE FOR ANYTHING USEFUL. 2379 W. 21ST ST. PHONE WEST 3700.

FOR SALE—Man's full-dress suit, size 38, $400 evening gown with sequin panels, $300 opera cloak, worn twice, very reasonable. 269275.

Jewelry, Diamonds, Watches.

FOR SALE—One of the greatest bargains I have ever had, an all-platinum flexible bracelet, set with 41 blue-white diamonds, costing originally $1660; will sacrifice for $700. See this at 601 Title Guarantee Bldg. M. WEINSTEIN.

FOR SALE—Must be seen to appreciate this wonderful value, an all-platinum bar pin set with 27 diamonds, costing originally $650; will sacrifice for $350. See this at 601 Title Guarantee Bldg. M. WEINSTEIN.

FOR SALE—The biggest snap in town, a blue white one-carat diamond for $250, mounting included. See this at 601 TITLE GUARANTEE BLDG., M. Weinstein.

FOR SALE—The biggest bargain of the year. A blue-white ¼ carat diamond for $100, mounting included. See this at 601 Title Guarantee Bldg. M. WEINSTEIN.

FOR SALE—How does this strike you? A 3-8 carat blue white diamond for $80, in mounting; see this at 601 TITLE GUARANTEE BLDG., M. Weinstein.

FOR EXCHANGE — Fine diamond, weight about 1½ carats, for Liberty Bonds. Address K, box 510, TIMES BRANCH.

FOR SALE—KUSEL sells diamonds for less. 306-7 STIMSON BLDG., Third and Spring.

Printing and Office Supplies.

FOR SALE—500 cards, $2; 500 letterheads, envelopes, billheads, each $3, wholesale paper. Panama Ptg. Plant, 213 Mercantile Pl.

Garden, Farm, Dairy Products.

FOR SALE—The CROP, 22 acres wine grapes, San Fernando Valley. Ph. Winship, 83641.

Boats, Yachts, Etc.

FOR SALE—Pleasure boat "Nymphea," and skiff, completely equipped for cruising. Electric lights. Everything in the best condition throughout. $2500. L. RIEDER, 802 Trust and Savings Bldg.

FOR SALE—Motor boats, one 41-ft. A1 condition; sailboat, round bottom, centerboard, make offer. Owner, EDNA R. FERGUSON, [illegible] Bay ave., Balboa.

WANTED—Miscellaneous.

WANTED—BOOKS BOUGHT.
Highest prices paid for fiction, history, encyclopedias, medical, law, sets of books, fine art works, old books of every description. HOLMES BOOK CO., 333 S. Main st. Phone Main 1855, 11806. Bdwy. 1485. Pico 524.
"Best Prices Paid at Holmes."

WANTED—AVOID THE CONGESTION OF THE TIMES TELEPHONE SWITCHBOARD BY TELEPHONING YOUR SUNDAY ADS FRIDAY OR EARLY SATURDAY. 9 P.M. IS CLOSING HOUR FOR ALL CLASSIFICATIONS. PICO 700, 10391.

WANTED—
BOOKS WANTED.
Cash paid, calls made anywhere. Specialize fine, rare and standard books.
FOWLER'S BOOK STORE,
Phone 65418. 542 S. Spring st.

WANTED — FOR CASH, OLD POSTAGE STAMPS in COLLECTION or on original envelopes; nothing recent desired. Address WW, box 273, TIMES OFFICE.

WANTED—
BOOKS BOUGHT.
Auto calls to make cash offer.
DAWSON'S BOOK SHOP, 518 S. Hill. 62250.

WANTED—LARGEST SIZE INDESTRUCTIBLE WARDROBE TRUNK, GOOD CONDITION, REASONABLE PRICE. NO DEALERS. 558140.

WANTED—COPPER FRONT PAYS HIGHEST for clothing, tools, firearms, saddles, furniture. Main 3739. 718 E. 5TH. Will call.

WANTED—Physician's equipment, examining table or chair and instruments. Address K, box 178, TIMES OFFICE.

WANTED—Hardware fixtures, safe, typewriter, food delivery, showcases, etc. 1540 STANLEY. 570424.

WANTED—To buy second-hand butcher fixtures. Apply 1956 Brooklyn Ave. W. GEWIRTZ.

WANTED — A second-hand safe. Call MR. STROBEL. 66091.

WANTED—Cash paid for feather beds. 538 SAN PEDRO ST. Main 1186.

Discarded Clothes.

WANTED—TOP PRICES PAID FOR MEN'S AND LADIES' USED CLOTHING AND FURS. WE NEED SUPPLY FOR 4 OF THE LARGEST USED CLOTHING STORES IN L. A. PRIVATE AUTO SERVICE. 2 MEN'S STORES, 602½ S. SPRING AND 143 E. 7TH. 2 LADIES' STORES, 204 W. 6TH AND 127 E. 7TH. CALL COHEN, 62890 OR PICO 624.

WANTED—
THE OHIO MISFIT
PAYS FROM $10 TO $30
FOR YOUR USED SUIT.
CALL BROADWAY 2220.

WANTED—Highest prices paid for used clothing. Call anywhere. 120 E. 5TH ST. 66400.

Diamonds and Jewelry.

WANTED—DIAMONDS AND JEWELRY
FOR SPOT CASH.
POSITIVELY PAY THE HIGHEST PRICES
ALL BUSINESS STRICTLY CONFIDENTIAL.
THEO. J. HINDIN.
203 UNION OIL BLDG., 7TH AND SPRING.
215 W. 7TH ST. PHONE 63119.

WANTED—Before selling your jewels, consult me, prompt and expert appraising service without charge; full values paid immediately for diamonds and diamond jewelry. Estab. 16 years. Best of references. WM. H. LESSNER, 407 Title Guarantee Bldg., fourth floor, Fifth and Broadway, 11324.

WANTED—Diamonds, pearls, gold, silverware and other valuables. Top prices paid. MARKWELL & COMPANY.
Suite 309 Citizens' National Bank Bldg. Corner Fifth and Spring sts. Phone 15792.

WANTED—To buy diamonds or jewelry. $10,000.
Highest Prices Paid.
F. BINGAMAN.
812 H. W. Hellman Bldg., 4th and Spring.

WANTED—DIAMONDS AND DIAMOND JEWELRY BOUGHT. CASH VALUE FOR YOUR DIAMONDS GUARANTEED. A. RACK & CO. 607 TITLE GUAR. 5TH AND BDWY. 19275.

WANTED—For cash, diamonds, diamonds also jewelry, watches, silverware, jewels, antiques, dental gold, full value paid. PALACE GEM JEWELRY CO., 406 S. Hill.

WANTED—SELL ME YOUR DIAMOND FOR HIGHEST CASH PRICE OBTAINABLE. M. WEINSTEIN, SUITE 601, TITLE GUARANTEE BLDG., 5TH AND BROADWAY.

WANTED—DIAMONDS WHEN DISPOSING of yours see me and get full cash value.
A. C. FERGUSON.
2047 HAAS BLDG., 219 W. 7TH ST.

WANTED—YOUR DIAMONDS FOR CASH.
TOP PRICE PAID. A. C. BARD.
405 STORY BLDG., 610 S. BDWY. 11926.

WANTED—SELL YOUR DIAMONDS TO US. HUMPHREY'S JEWELRY CO., 616 SOUTH BROADWAY.

SWAPS—All Sorts.

FOR EXCHANGE—Will trade some Huntington Beach oil stock and some valuable oil leases near production. A chance for a good trade. Address M, box 451, TIMES BRANCH.

FOR EXCHANGE—
FURS —SAMPLES— FURS.
Closing out furs less than wholesale.
What have you to trade.
355 S. BROADWAY, ROOM 3300.

FOR EXCHANGE—1-ton Ford truck, good condition, 1915 King touring car, fair shape, will trade either for poultry, furniture, firewood, grain and hay; diamonds or what have you? GREEN, 2847 W. PICO. West 370.

FOR EXCHANGE—Ivory and mahogany living-room set, Persian Wilton rug, like new, 3 set of Haviland china, Rogers silverware and bric-a-brac, for good 2-carat diamond or equivalent. Call 597216.

FOR EXCHANGE—What have you to exchange for my equity in 1916 Saxon Six. Balance $175 payable $25 monthly. MR. SLACH, 1021 S. Grand.

FOR EXCHANGE—$1600 equity in 40 acres, fruit land, Eastern Washington. What have you? 1262 W. 51ST PLACE.

FOR EXCHANGE—Prince Albert coat and vest, size 42, like new. What have you? AMBELEY, 2600 Sunset Blvd.

FOR EXCHANGE—Fine phonograph for good car, Ford, Chevrolet preferred. 763 W. 6TH.

AUTOMOBILES, Etc.—Miscins.

ANNOUNCEMENT:

Times' Automobile Columns are arranged so that readers can instantly locate the particular advertisement they are interested in. Under each of the following sub-headings the different makes of cars are alphabetically arranged together.

Touring Cars for Sale.
Roadsters for Sale.
Speedsters for Sale.
Coupes for Sale.
Sedans for Sale.
Limousines for Sale.
Electric Autos for Sale.

VACATION TIME

IS HERE.

Nothing offers a better or more economical way to enjoy California's great outdoors than the owning of an automobile.

A first-class automobile which has had the best of care, runs and looks like new, is yours for $115 down and $25 per mo.

	Down payment.	Monthly payment.
HUDSON Roadster .... Wire wheels.	$ 115	$ 25
DORT Touring .... Good condition.	220	45
SAXON Touring .... Newly painted.	222	46
HUDSON Touring .... Newly painted.	250	50
MAXWELL, 5-Pass .... Looks and runs fine.	220	45
HUDSON Speedster .... New paint, cords.	450	90
MAXWELL	75	15
WILLYS-KNIGHT .... Newly painted.	320	65
ESSEX Touring .... New paint, new tires, guaranteed.	450	90
OVERLAND Four	220	45

FOUR FORDS, at astonishing low prices.
Other standard makes to choose from.
HAROLD L. ARNOLD,
1122 S. Olive st.
60234. Bdwy. 673.

NOTICE— NOTICE.
GUARANTEED
REBUILT BUICKS.
HERE ARE A FEW LATE MODEL BUICKS WHICH HAVE BEEN THOROUGHLY OVERHAULED AND REFINISHED IN OUR OWN SHOPS. THESE CARS CAN BE PURCHASED WITH A SMALL AMOUNT DOWN AND THE BALANCE IN EASY MONTHLY PAYMENTS. THEY ARE STRICTLY GUARANTEED FROM MECHANICAL DEFECTS. HERE ARE A FEW OFFERINGS:
1920 7-PASSENGER TOURING.
1920 5-PASSENGER TOURING.
1920 5-PASSENGER SEDAN.
1920 2-PASSENGER ROADSTER.
1919 5-PASSENGER TOURING.
HOWARD AUTOMOBILE COMPANY,
BUICK DISTRIBUTORS.
1325 S. FLOWER ST. MAIN 9040.

FOR SALE—
BETTER
USED CARS.
YOUR ATTENTION IS CALLED TO THE FOLLOWING CARS WHICH ARE JUST A FEW OF THOSE WE HAVE TO OFFER:
1920 Nash, just like new $1250
1920 Ford sedan, A-1 condition 650
1918 Buick, O. K. condition 900
1917 Hudson, Cal. top, cord tires, mechanical condition A-1 1750
1918 Ford speedster 350
1920 Chandler touring 1850
1920 Packard touring, just like new 4500
TERMS. NO BROKERAGE.
1-3 DOWN, BALANCE TO SUIT.
HALLMAN'S GARAGE,
OPEN TILL NOON SUNDAYS.
4274 MONETA AVE. SOUTH 4563.

FORD CLEARANCE
SALE.
Every car in our complete stock of USED FORDS will be sold at our actual COST. Terms to suit you.
FAHY-ATTERBURY CO.,
AUTHORIZED FORD DEALERS.
Bdwy. 1560. 1047 S. Grand. 60678.

FOR SALE— TERMS.
120 CADILLAC TOUR.
HUDSON ROYAL COACH.
1920 BUICK 6 TOUR.
'20 HUDSON COUPE.
STUDEBAKER 6 SEDAN.
'19 BUICK 6 SEDAN.
HUDSON SPEEDSTER.
PAC. AUTO EXCH. 432 W. PICO.

DON'T PASS up these real bargains: Studebaker '19 tr., A-1 shape, $925 down. Dodge coupe, '20, $300 down, bal. 12 mo. Dodge, '18 rd., needs paint, $535. Dort coupe, take trade for anything. Apperson 8 chummy, just see it and ride. 152 W. PICO. Open Sundays. See Cal.

FORD TOURING AND ROADSTER, A COMPLETE line; each car GUARANTEED 3 MONTHS, SAME service and guarantee as on NEW CAR. $50, $75 and $100 down, bal. $25 per month. FORD CARS EXCLUSIVELY.
MORAN & McMENAMY, 1424 S. Main st.

CHANDLER $800 1918
Chummy.
On time or cash. Must sell my Chandler chummy roadster to pay mortgage on home. This car has had the best of care, with all new tires. 2020 RIMPAU AVE. Take West Washington car and get off at the end.

FORD CHASSIS—
Starter block, good tires, $200.
J. E. COBERLY CO., Successors to
HEINIE AUTO SALES,
1918 S. Main.
Authorized Dealers.

FOR SALE—
CHEVROLETS,
NEW AND USED.
LIBERAL TERMS.
MANUAL ARTS MOTOR CO.,
4160 S. VERMONT. 200080.

1919 SCRIPPS-BOOTH, like new $700
1918 BUICK 6, 5-pass., new paint, top, [illegible]
1920 OVERLAND, very economical .... [illegible]
1918 CHEVROLET .... [illegible]
MAYBERENA BROS. .... 1026 S. Olive.

$600 and pay the repair bill of $87, and take my 1918 Hudson Super-six, 7-pass., with all new tires, new paint, with a 3 months' guarantee mechanically perfect. Car at 1627 PALOMA, one block east of Griffith ave.

LATE model touring car, or will RENT to responsible party by the hour, day or week. STILLWELL AUTO LIVERY, 944 S. Grand ave. Phone 60291.

FORD, 1920, COUPE, $625.
FORD, 1920, SEDAN, $650.
PERFECT EVERY WAY. EASY TERMS.
CHAS. F. HEMPHILL, 1325 S. MAIN.

GET IN AHEAD—
TELEPHONE YOUR SUNDAY ADS TO THE TIMES FRIDAY OR EARLY SATURDAY. PHONES: PICO 700, 10391.

THE most complete line of automobile gears on the Pacific Coast, transmission and differential, the DOUBLE DIAMOND BRAND. AUTO GEAR CO. OF LOS ANGELES.

OUTDOORS sport map with full information regarding highways and mountain resorts, by Thurston. Any Stationer.

FORD, 1917 and 1918 touring and roadsters, at wholesale prices this week only. Terms. CHAS. F. HEMPHILL, 1325 S. Main.

$200 DOWN buys brand new Chevrolet. DON CANN, 3708 E. First. Boyle 3322.

PACKARD landau, 6-cylinder... See this: $575. Trade. TAYLOR, 1415 S. Main.

NOTICE— NOTICE
SUBSTANTIAL
PRICE DROP
On the
NEW APPERSON
causes us to radically revise prices downward on all our famous
"MADE NEW"
APPERSONS.
Never before has there been such an opportunity to obtain a
HIGH-GRADE
FULLY GUARANTEED
Motor car at the remarkably low prices we are now offering. Our stock contains chummy roadster, four and seven-passenger touring, also four and seven-passenger in our anniversary model. All just like new and cars anyone should be proud to own.
Terms if desired.
Your old car taken in trade.
APPERSON FACTORY BRANCH.
Cor. 11th and Flower. Phone 60648.

NOTICE— NOTICE
DEPENDABLE USED CAR CLEARANCE SALE.
Special Price.
Essex Sedan, guaranteed as good as new. $2190. Why not save $500?
Special Price.
Dodge Touring, thoroughly rebuilt by the Dodge Agency, same as new. Our price [illegible]
Special Price.
Maxwell Roadster in excellent condition. $75 down, balance $21 per month, includes insurance. No other charges. A genuine bargain, within reach of all.
Special Price.
Oldsmobile "8" Touring, $150 cash, balance $40 per month, includes insurance; no other charges. Impossible to beat this wonderful bargain.
Special Price.
Studebaker "6" Touring, $125 cash, balance $37.50 per month, includes insurance; no other charges. Others ask $300 more for this same model than the above price.
Special Price.
Nash Touring, like new, Dustin-Noonan full plate-glass California top, many extras, cost $2500. Save $1000. Our price $1500.
Other standard makes to keeping with the above bargains:
Paige Sedan, $850.
Dodge Sedan.
Dodge Coupe.
490 Chevrolet Roadster.
Saxon Touring, like new.
Briscoe Touring.
Oakland Touring.
Oakland Roadster.
Indian Motorcycle, cost $555, same as new, $250 takes it.
Buy your used car from a responsible dealer.
Terms arranged for responsible parties.
See these bargains at the
SHERIDAN AGENCY,
1525 South Figueroa st. Phone 22801.
OPEN SUNDAY.

NOTICE— NOTICE
BIG SACRIFICE.
1917 Lexington 5-pass. This car in good condition, see this one before you buy. Priced to sell at $650.
1919 Grant 6, five-pass. This car in dandy shape and the price is very reasonable, $635.
1919 Maxwell 5-pass., tires and motor in dandy shape and is going to sell for $550.
1920 Ford sedan, this one as good as new, tires and motor in good condition and the price is right, $750.
1917 Packard 6-38 in grand shape, cord tires and is a bargain for someone who wants a good reliable car. $1300.
PAIGE USED CAR DEPT.
140 WEST PICO,
OR
1534 S. FIGUEROA.

PRICES REDUCED
ON USED CARS.
1914 FORD TOURING.
Motor fine, tires good, Bosch mag. $165
1920 MAXWELL TOURING,
Looks and runs like new $650
1919 MAXWELL TOURING,
Splendid tires; a bargain $450
1919 CHEVROLET ROADSTER,
Wonderful condition $340
1920 OVERLAND COUPE,
Almost a new car $780
1916 MAXWELL TOURING,
Runs fine; good tires $185
1917 MAXWELL touring,
Will take you anywhere $225
These automobiles have been traded in on NEW MAXWELLS, each one IS AS REPRESENTED, and a bargain. VERY EASY TERMS.
UNION MOTORS, INC.,
Maxwell Agency.
961 S. Flower.

EXCELLENT BUYS THIS WEEK:
DODGE TOURINGS; late models; three of them.
BUICK SEDAN; model E-50; A-1 condition.
BUICK COUPE; model E-46.
FORD COUPE; 1920; run 3900 miles.
BUICK TOURING; late model; excellent condition.
STUTZ "BEARCAT" ROADSTER; mechanically perfect; finish like new.
FORD, 1920 TOURING; many extras.
COLUMBIA SPORT MODEL ROADSTER; finished in a maroon color; a beauty.
Reasonable terms extended. No brokerage. Open Sundays and evenings until 9:30.
JOHN T. DYE.
524 W. PICO ST.

DON CANN—
NEW CHEVROLETS, $200 DOWN.
BARGAINS IN USED CARS.
LIBERAL ALLOWANCE MADE
ON YOUR OLD CAR.
3708 E. FIRST ST. BOYLE 3322.

W. H. COOK'S GUARANTEED CARS—
1919 HUDSON SPEEDSTER.
1920 HUDSON, 7-PASS. (CHEAP.)
1920 CHANDLER DISPATCH (BARGAIN.)
1920 BUICK 6 TOUR.
1918 HUDSON ROYAL COACH.
1918 HUDSON COUPE.
1917 HUDSON SPEEDSTER.
1917 DODGE COUPE.
W. H. COOK. 1000 S. OLIVE ST.

HUPMOBILE model N tour .... $650, terms
1918 Dodge road. A-1 .... $650, terms
1918 Maxwell tour. .... Cheap, terms
1917 Lexington tour. .... $750, terms
1920 Ford tour. .... $500, terms
1917 Ford tour. .... $250, terms
1917 Ford Roadster, A-1 condition. Terms.
All Cars Guaranteed 3 Months.
PACIFIC SALES, 1628 South Main.

I TRADE MOTORCYCLES FOR AUTOS.
I TRADE AUTOS FOR MOTORCYCLES.
MAYER MOTOR CO., 925 S. MAIN.

GUARANTEED used Fords, $100 down.
E. R. ANGLIN, 1336 S. MAIN ST.

$300 DOWN
Buys
The Good Maxwell.
A NEW CAR is a
PLEASURE TO OWN.
YOU
SHOULD INVESTIGATE
Our Plan.
UNION MOTORS, INC.
961 S. Flower.

ELGIN SPORT, '20, $400 down, A1 condition. CORMANY, 126 W. Pico st. Pico 2178.

Touring Cars for Sale.

BUICK, K-45, 1920 MODEL, 5-PASSENGER TOURING, ONLY RUN 6000 MILES; 5 TIRES, ETC. $1175. TERMS. SEE ED HARRISON, 1325 S. FLOWER. MAIN 9040.

BUICK FOUR, 5-PASS.
SPECIAL PRICE.
Buick 4-cylinder, 5-pass., as good a car as any one would want; $75 cash, balance easy monthly payments.
SHERIDAN AGENCY,
1525 S. Figueroa st. Phone 22801.

BUICK TOURING CAR, LIGHT 6, MODEL E-45. Special top, cord tires, extra tube. Car in first-class condition. Recently rebuilt. Price $900. Tel. 27071, SOUTH 120.

BUICK, 1919, 5-PASSENGER.
Good condition, $1000.
DANNY'S AUTO LAUNDRY.
1830 S. Figueroa st. West 5150.

BUICK, 1919, 5-pass., $800; think of that if you want a real bargain, long terms given. 5 tires. Bdwy. 6290. 1000 W. PICO.

BUICK SIX TOURING, DANDY,
IN FINE SHAPE, A REAL BARGAIN.
TERMS. 4100 S. VERMONT AVE.

BUICK TOURING, 1919—
First-class condition. $1000, terms. MR. BROWN, 1325 S. Flower. Main 9040.

BUICK 5-PASSENGER, LATE MODEL, like new, $300 down. HOLLY 3114. Ask for Dixon.

BUICK, Bosch mag., 3 new tires, completely overhauled, runs fine. $165. Call Sunday, 425 E. 7TH.

BUICK, B-37, the big 4-cylinder, good shape, good paint and top. See car at 3518 E. SEVENTH ST., 2 blocks south of Stephenson ave.

BUICK '20, 5-pass., 7700 miles only, $1185. This car is like new, with many extras. Long terms. Bdwy. 6290. 1000 W. PICO.

BUICK '21, 5-PASSENGER, LIKE NEW. Costs $400 down. HOLLY 3114. Ask for Dixon.

BUICK 1919 5-PASSENGER, LIKE NEW, $300 down. HOLLY 3114. Ask for Dixon.

CADILLAC 57 7-PASS.
Excellent condition in every respect; 6 good cord tires, good paint; mechanical condition extra good.
Price $2050.
CADILLAC DEALER, Second and Utah, Santa Monica.

CADILLAC TOURING, model 57X.
A real buy at $2150, terms. Finish, top and upholstery like new. Phone 65147. 1033 S. BROADWAY.

CADILLAC 57-J, 4-PASS. PHAETON, fine condition, good rubber, many extras, will consider light car in trade. Private party, WILSHIRE 5093.

CADILLAC, SUBURBAN—
1920 model, in good condition, as I have done no country driving. $3000 cash. Call owner, WILSHIRE 6530.

CADILLAC 8 TOURING, 1917.
Westinghouse shock absorbers, good tires, top and paint; perfect mechanically. $1300. Terms if desired. 4100 S. VERMONT AVE.

CADILLAC, 7-passenger, touring, 57 R.E., driven 14,000 miles; mechanically perfect; cord tires, 2 spares; will sacrifice for immediate sale. HOLLY 285.

CADILLAC, 7-passenger, model 57. Must sell. Best offer takes car. 623 S. RAMPART. 554742.

CADILLAC, 1919 SPORT—4-PASS.
6 cord tires. Many extras. Price $2650. 132 W. 16TH ST. 23727.

CADILLAC 7-pass., touring, model 53, this car is in fine shape, and a glance will show its exceptional value. $1650. 1250 W. 7TH.

CADILLAC touring, type 57, in perfect condition. This car is guaranteed. Terms or trade. Phone Pasadena, COLORADO 5750.

CADILLAC at a sacrifice, new model, driven less than 2000 miles. Owner, BOX E, Ontario. PHONE 228.

CADILLAC 5-pass., 1915, excellent condition, $650 cash. 534857. 1041 ORANGE.

CAD., 1915, 4-pass. sport body, with starter, 6 tires and rim, $265. 425 E. 7TH.

CHANDLER DISPATCH.
Latest.
Cord tires, repainted and refinished throughout, looks and runs exactly like a new car, carries our guarantee and service. An exceptional car at the right price—$1400.
Terms.
W. F. HERBERT CO.,
Chandler and Cleveland Distrs.,
1110 S. Flower. 60412.

CHANDLER TOURING, $1919. $600.
$600 and pay paint bill of $50 on this Chandler touring, with new tires and special top. I am compelled to sell my family car on account of sickness. 121 W. 15TH ST. Ask for Mrs. King's Chandler.

CHANDLER CHUMMY, 1918.
GOOD AS NEW.
Rebuilt motor and rear end recently. Will take lighter car in trade. What have you to offer? Too busy to answer phone inquiries. Address K, box 80, TIMES OFFICE.

CHANDLER—
1920 7-PASSENGER CHANDLER TOURING CAR. CORD TIRES, MANY EXTRAS. EXCELLENT CONDITION. TERMS IF WANTED. PHONE 67764.

CHANDLER Sport, all brand new tires. A real buy, $725. 1018 S. MAIN.

CHANDLER 1917 Sport Model, good condition, for sale. Telephone LINCOLN 196.

CLEVELAND SIX TOURING—
Latest Model.
This car has been refinished and not a scratch on it; cannot be told from new and is guaranteed throughout. Terms.
W. F. HERBERT CO.,
Chandler and Cleveland Distrs.,
1230 S. Olive. 14710.

CLEVELAND, $1000, 5-passenger.
1920. Bright, well kept, economical, speedy. You will like it. Ford accepted. Terms liberal. Open Sunday.
S. I. MONARCH CO., Pico and Hill. 61625.

CHALMERS tour., '18, $350 down; Alemite system. CORMANY, 126 W. Pico. Pico 2178.

CHEVROLET, 1919.
CHOICE OF TWO.
$185 cash, balance monthly. Very nice appearing cars. 5-pass. Extras. Open Sunday.
S. I. MONARCH CO., Pico and Hill.

CHEVROLETS, immediate deliveries.
New 490 model touring $776.65
New F.B. model touring $1185.65
See our large stock of used cars.
TOM B. JOHNSON CO., Authorized Dealer.
6424 Hollywood Blvd. Holly 2450.

CHEVROLET, almost new, original tires, paint and top, see this and save money. $375. First payment $200, balance monthly. T. A. MOODY, 1355 S. Main.

CHEVROLET, 1918 490 touring, fine shape. Only $375, $125 down, $25 monthly. 3703 E. FIRST ST.

CHEVROLET, 1916 touring, $165, $65 down, $20 a month. Bargain. 3759 E. FIRST ST.

CHEVROLET, 1919 baby grand touring, $775, $275 down. Runs like new. 3703 E. FIRST.

CHEVROLET TOURING, 1920—
$425. TERMS. 4100 S. VERMONT AVE.

COLE, 1920 Aero 8, like new, plenty of extras, wind wings and tonneau shield. Motometer, bumper front and rear; cord rubber, priced to sell quick. No brokerage. 1039 S. Olive.

DODGE 1920 touring in unusually fine condition all over. Plate glass top. 5 tires. Will give written guarantee. 62770. 844 SOUTH FLOWER.

DETROITER, $165, electric lights, starter, new top, trade for roadster, demonstrate. 122 N. HILL, Apt. 1. 14800.

ESSEX, latest model tour., $1045; the new midnight blue color, 5 cords. A 100 per cent motor. Bdwy. 6290. 1000 W. PICO.

ESSEX 1919 touring, the best bargain in town at $850. 1159 S. OLIVE ST.

FRANKLIN touring, series 9, new paint, cord tires, good mechanical shape. Sacrifice for quick sale. Terms. 4525 PROSPECT AVE., Hollywood.

FORD TOURING, 1917 MODEL.
Motor just overhauled. Has speedometer, spotlight, trunk and rack. Front seat is cut for sleeping. Just the car for your vacation. Only $250.
1160 E. SLAUSON AVE. SO. 2240.

FORD touring, wire seat, 1917, repainted, just overhauled and restored, new lightweight pistons and parts, fire, theft and accident insurance papers, license, extras, for quick sale $275. 1704 E. 60TH ST.

FORD TOURING, STARTER.
Good running order, $425. No. 1.
J. E. COBERLY CO., Successors to
HEINIE AUTO SALES,
1918 S. Main.
Authorized Dealers.

FORD TOURING CAR, LATE 1920.
With starter, extra tire and tire carrier, tool box and gas light. The general appearance of this car is excellent and is a bargain at $425.
1100 E. SLAUSON. SO. 2240.

FORD TOURING, 1920, $500; STARTER.
HUBBARD AUTO SALES CO.,
AUTHORIZED FORD SALES & SERVICE.
759-777 CENTRAL AVE. PH. BDWY. 5808.

FORD, 1916 touring car for sale, fine mechanical condition, completely overhauled, seat cut down, one-man top, with jiffy curtains. Bargain. Phone BOYLE 4087.

FORD touring cars, all models, overhauled and guaranteed 3 months; $100 down, balance 12 months.
MORAN & McMENAMY, 1424 S. Main.

AUTOMOBILES, Etc.—Miscins.

Touring Cars for Sale.

FORD tour., late '17, excellent condition, demount rims, shock absorb., good tires, $50 worth extras. LINCOLN 1605. Sunday or evenings.

FORD touring, only $150; some snap; hurry; easy terms; open nights. 4610 SO. VERMONT.

FORD, 1920 TOURING, like new, $450. Sec. Easy terms. Shocks, spotter. Open nights. 4610 S. VERMONT.

FORD touring, special Ames body, Master brakes, Zenith carburetor, starter. $450. HOLLYWOOD BLVD.

FORD, 1920 TOURING, only $425. Must sell, easy terms. Open nights. 4610 S. VERMONT AVE.

FORD touring, 1919, starter block, beautiful car, with perfect motor, fine rubber, $100 down, bal. easy. 4363 S. FIGUEROA.

FORD 1918 touring, good rubber; only $225; 1 year terms. Open nights. 4610 SO. VERMONT.

FORD TOURING, 1920, dem. rims, A1 shape. Get it now; liberal discount. Terms.
W. D. DUNHAM FORD AGENCY, 1250 W. 7th.

FORD LATE 1920 TOURING, $485, shock absorbers, other extras. 132 W. 16TH ST. 23727.

FORD 1920 touring, $450 for quick sale; 1 year terms; open nights. 4610 SO. VERMONT.

FORD touring, 1915, new top, speedometer, fine 3½-in. rubber all around, $175. $50 down. 4363 S. FIGUEROA.

FORD TOURING IN EXCELLENT CONDITION, $75 down. HOLLY 3114. Ask for Dixon.

FORD TOURING, $350, EXCELLENT CONDITION. 751 CENTRAL AVE. 18362.

FORD, 1920 touring, starter, extras, $450. Terms. 1301 S. MAIN. Phone 11424.

FORD touring, 1921, starter, fine tires, $465. South 6573. call for SMITH.

FORD CHASSIS 1917. Dem. rims, $185.
W. D. DUNHAM FORD AGENCY, 1250 W. 7th.

FORD, new 1921, by private party. Lots of extras. 1317½ ALBANY ST.

FORD, late '17 tour., very cheap at $275. Long terms. Bdwy. 6290. 1000 W. PICO.

HAYNES—My equity in used Haynes, excellent condition, right price. See it, 1008 N. CORONADO. Wilshire 278.

HUDSON TOURING CAR, 1918—
IN FINE CONDITION, FOR SALE CHEAP.
GAFFNEY MOTOR SALES CO.,
676 S. ALVARADO. 52873.

HUDSON, Late 1918 Touring.
I am leaving for the East and must dispose of my car immediately. The mechanical condition, paint and rubber are in good condition. Look at my car and make me an offer. Car can be seen at 5708 WARING ST., Hollywood, or call Holly 226 and ask to be taken to Dr. Meyer's car.

HUDSON Speedster, by private owner; good paint, rubber, bumpers, A-1 mechanically. Price $1500; terms, $750 cash, bal. $62.50 per mo., no interest. Will show at your convenience. Must sell. Address P. O. BOX 502, Station C.

HUDSON speedster, model M, overhauled, like new, all cord rubber. Priced to sell today. No brokerage. Easy terms. 1039 S. OLIVE.

HUDSON SUPER 6 TOURING—
Late 1917, A-1 mechanically. Will take light car in trade. 132 W. 16TH ST. 23727.

HUDSON—Spiral gears, the genuine Timken product. AUTO GEAR CO. OF LOS ANGELES, 1213 S. Hope st. Pico 313.

HUDSON SUPER 6 TOURING. The best Hudson bargain in L. A. 1130 S. OLIVE ST.

HUPMOBILE 5-pass. touring, Model N. Special paint and nickel plate job. Perfect shape mechanically. Terms or trade. 1355 S. MAIN ST.

HUPMOBILE gears, both transmission and differential, at AUTO GEAR CO. OF LOS ANGELES, 1213 S. Hope st. Pico 313.

HUPMOBILE TR., 1920, like new, $1085.
A. J. ROHMAN, 1033 S. Olive.

HUP tour., 7-pass., model N, $[illegible], terms. CORMANY, 126 W. Pico st. Pico 2178.

HUP 1917 touring, fine rubber and paint, $775.00. Terms. 943 S. GRAND. Open eves.

KISSELL 4-passenger De Luxe, 5 wire wheels, cord tires, special upholstery. Perfect condition. Bumpers front and rear. Must sell. Make offer. Holly 6038. 623 N. LARCHMONT BLVD. G. M. Flint.

KISSEL light sport model for sale. Must sell at once. No dealers. MAIN 2650.

LEACH, 5-passenger, in excellent condition, by owner; will sacrifice for cash. See WOHLBERG, Phone Main 5636.

MARMON 1918, perfect condition, looks new. $2100; $300 down, $85 monthly. Trade for diamonds. WILSHIRE 7382.

MAXWELL touring, $250, an extra good little car, will sell on easy terms or will exchange for large car. T. A. MOODY, 1355 S. Main.

MAXWELL, 1920 TOURING, $565. New top and paint. 132 W. 16TH ST. 23727.

MAXWELL TOURING, RUNS FINE, $175. TERMS. 4100 S. VERMONT AVE.

MERCER, 4-PASSENGER—
Latest type, paint and tires like new, perfect mechanically. Sacrifice. Would trade on small house. Wilshire-Hollywood section. LAWRENCE, West 412; evenings, Holly 1810.

MERCER, 1920 6-PASS. TOURING—
$2850, like new, driven less than 6000 miles. Will take light car in trade. 132 WEST 16TH ST. 23727.

MERCER, late 4-pass. sport, lots of extras, mechanically perfect. PHONE 15918.

MOON—NEW
1921 MOON 6-60, 7-PASS.
LIST PRICE $2685.
ONE WEEK ONLY, $2385.
30-day guarantee and service. We have only one car to sell at this price.
HOLLYWOOD MOON AGENCY,
5522 HOLLYWOOD BLVD.
HOLLYWOOD 60.

MACFARLAND, late model, 7-pass., special body and top, good condition; best buy in town. $1500.
577118. 7020 HOLLYWOOD BLVD. Holly 2902.

MITCHELL, tour., '18, $350 down, fine shape. CORMANY, 126 W. Pico. Pico 2178.

NASH six, 5-pass. touring, 1919, $1200; $257.50 first payment. Completely overhauled and insured for 1 year. Bdwy. 7411. Wil. 2076. Car at GARLAND GARAGE.

NATIONAL—Special, nearly new sextette, 7-pass. Must be sold to settle claim. $1600.
GARDEN COURT GARAGE
577118. 7020 HOLLYWOOD BLVD. Holly 2902.

NELSON, 1920, touring. The best bargain in Los Angeles at $650. 1130 S. OLIVE.

OAKLAND, 1917—
New top and paint; bargain, $300. 3 MAIN. So. 3454.

OAKLAND, 1917, one-man top, seat covers, repainted, Hobbs battery, good rubber, $300. Phone VERMONT 2124.

OVERLAND model 90 1918 touring. Good as new. Will sacrifice, as owner needs money. It will pay you to see this car. In AUTO TOP SHOP, at 1835 S. Main st.

OVERLAND 1921 4 touring. Will sell my $300 equity for $250. Easy mo. payments. Many extras. 3200 miles. MR. AVERY, Holly 2455.

OVERLAND, 1920 touring, run about 200 miles; $200 down, balance to suit buyer. 617 N. BROADWAY.

OVERLAND, 1915 touring, in good shape, $150 for quick buy. 617 N. BROADWAY.

OVERLAND, 1917, looks and runs like new, $365. 425 E. 7TH ST.

OVERLAND 1917 tour. Best condition. $350. Terms. 1301 S. MAIN ST. Phone 11424.

OVERLAND, Mystery model, good as new, $675.00. PHONE 14324.

OVERLAND 90, 1919 tour., first-class condition, new tires. 908 S. OLIVE ST.

OLDSMOBILE 8, famous model, $295, mechanically good throughout; light 8-passenger, good tires, paint; sacrifice. 215 W. 36TH ST.

OLDSMOBILE, 1919 touring, just like new, $[illegible] down, balance to suit buyer. 617 N. BROADWAY.

OLDS—Model 45, spiral gears, the DOUBLE DIAMOND brand. AUTO GEAR CO., 1213 S. Hope st.

OLDSMOBILE touring, Model 45, Mechanically A1. $325 cash. Phone 14822. 3020 S. RAYMOND AVE.

OLDS, famous model 45, wonderful condition. Snap, $485. 1018 S. Main.

PAIGE '19 Lenwood. Terms. Mitchell sedan, good condition. $100 down. 579470.

PAIGE 6-66, brand new sport model, at sacrifice. 417 W. PICO. Bdwy. 7552.

PAIGE 1918 touring car, A-1 condition. $800 cash. Phone WEST 7035.

PIERCE-ARROW 6-48, $750.
LIMOUSINE.
STARTER, GENERATOR, 6 CORD TIRES IN FIRST-CLASS CONDITION. GOOD PAINT. $750 CASH. NO TERMS.
MIELEN & MIELEN,
3110-18 S. MAIN.

PIERCE-ARROW 6-36, touring car, 5 oversize cord tires, new paint, excellent mechanical condition. New battery. Very low price. Cash or terms. 62770. 844 SOUTH FLOWER.

PIERCE-ARROW, 5-PASSENGER, 38-H.P.
Must go East immediately; will sacrifice beautiful car, perfect mechanically, all good rubber, specially built, $2500 cash for quick sale. PHONE 536128.

PIERCE-ARROW—
LITTLE 38, SPECIAL BODY, STARTER, GENERATOR, BATTERY, LOW PRICE FOR QUICK SALE, $850.
$122 S. MAIN ST.

PIERCE ARROW 4-passenger, 1919, for sale. All new 33x5½ tires, new Burbank top and slip covers. Owner in Europe. Will sell cheap. Inquire 1830 CHEROKEE, Hollywood.

ROAMER sport, perfect, $2250.00. 5430 HOLLYWOOD BLVD. 599704.

STUTZ 1919 FOR $2050.
This classy car is in perfect mechanical condition, fully equipped, with tonneau shields and wind deflectors. The hood and fenders are nickel plated. At $2050 this is the best bargain on the market today.
SANOMA SERVICE GARAGE,
530 S. Los Angeles St. Phone 62672.

STUTZ 1917 4-pass., tonneau shield, other extras, $1560, terms. 943 S. GRAND.

STUDEBAKER 4 touring, fully equipped. Runs fine. Motor overhauled, all good tires and spare. Car needs tightening up. A real snap at $100 down, $25 a month and interest. Plate glass in top and tipper curtains, leather upholstering, battery, starter and generator overhauled. COLUMBIA GARAGE, 955 S. Grand ave., evenings and Sunday.

STUDEBAKER 6-cylinder touring car, 1916 model, good condition, cheap for cash. Call 4321 SOUTH AVE. 39, Sunday; week days 2909 N. MAIN.

STUDEBAKER big 6, seven-passenger tour., the four new cord tires, mech. perfect, paint excellent condition. $1000. McFADDEN, 1204 Maple ave.

AUTOMOBILES, Etc.—Miscins.

Touring Cars for Sale.

STUDEBAKER, 5-pass., in excellent running order, extra fine tires, $100 cash, good proposition for a dealer.
SHERIDAN AGENCY,
1525 S. Figueroa st. Phone 22801.

STUDEBAKER SIX, TOURING.
SPECIAL PRICE.
Studebaker Six touring, $125 cash, balance $37.50 per month, includes insurance, no other charges; others ask $200 more for this model than the above price.
SHERIDAN AGENCY,
1525 S. Figueroa st. Phone 22801.

STUDEBAKER 6, 5-pass., A1 shape, new top and paint; only $450; will consider another car in exchange, or give easy terms. T. A. MOODY, 1355 S. Main.

STUDEBAKER TOURING, $160.
IN FIRST-CLASS CONDITION. BETTER HURRY. 4100 S. VERMONT AVE.

STUDEBAKER, 1918 7-PASSENGER for sale in fine running condition. See owner, 1065½ WEST 36TH PLACE.

STUDEBAKER 1919 BIG SIX.
TOURING, AT A BARGAIN.
908 S. OLIVE ST.

STUDEBAKER TOURING—
In first-class condition throughout. $100 buys it. 4100 S. VERMONT AVE.

STUDEBAKER 4, late 1918 touring car, A1 shape, good rubber, original paint. $650 cash. Phone MAIN 2774.

STUDEBAKER De Luxe, special top, cushions to match; $[illegible], terms. 1018 S. MAIN.

STUDEBAKER, 1920, special six, 5-pass., $1850. 1047 S. OLIVE ST. Harry Goodwin.

STUDEBAKER 1919 big 6 tour., first class. $1350. 1301 S. MAIN. 11424.

STUDEBAKER 4, electric lights and starter, in perfect shape. $165. 1018 S. MAIN.

STUDEBAKER special six, like new, continental brand new; big discount. WEST 6401.

SCRIPPS-BOOTH 8-chummy 4-pass. Take a Ford price. Bdwy. 6290. 1000 W. PICO.

SHERIDAN, TOURING.
SPECIAL PRICE.
Demonstration. Better than a new car. New car guarantee; used only as a house demonstrator, $100 discount.
SHERIDAN AGENCY,
1525 S. Figueroa st. Phone 22801.

STEARNS-KNIGHT 7-pass., wire wheels, $350 cash. 126 W. PICO ST. Pico 2178.

WINTON—
If you want a real car don't overlook this; widow must sell 4-passenger, perfect condition guaranteed, like new; every necessary equipment; 5 new Kelly-Springfield cord tires; no dealers. MRS. M. GAGNE, 210 S. Flower.

WILLYS-KNIGHT.
S. AND S. GARAGE, 324 S. Los Angeles.

A SHORT CUT
TO SHORT
USED CAR PRICES.
The only short cut you'll need to "short" used car prices is simply to walk up to our door. You can convince yourself that here is the place to save your good dollars.
Better take advantage of these offerings.

Car.	Down Payment.	Monthly Payment.
HUDSON SPEEDSTER .... New paint, good tires.	$550	$65
HUDSON TOURING .... New paint, tires.	$735	$90
ESSEX TOURING .... New paint, tires.	$450	$90
COLUMBIA SIX .... Disc wheels, special paint.	$380	$60
DODGE TOURING .... New finish.	$321	$60

Other standard makes to choose from.
HAROLD L. ARNOLD,
7th and Figueroa sts.
60234. Phones Bdwy. 673.

USED Buicks wanted, any models; spot cash. F. R. MILLER, 230 W. Pico. 25516.

ANYBODY here seen Kelley's used cars? Two stores. 1039 and 1217 S. Olive.

Roadsters for Sale.

BUICK—There is no experimenting, when you use Double Diamond Gears in your Buick. AUTO GEAR CO. OF LOS ANGELES, 1213 S. Hope st. Pico 313.

BUICK 1921 roadster, cord tires, run 3000 miles. Price $1200. Terms, $400 down, balance 12 monthly payments. Call [illegible] HOT. Holly 3114.

BUICK 1920 ROADSTER, $300 DOWN. HOLLY 3114. Ask for Dixon.

BUICK roadster, fine condition, Delco starter. $65 down. 406 E. 7TH. 18172.

BUICK '21 ROADSTER, LIKE NEW, 5 cords. $400 down. HOLLY 3114. Ask for Dixon.

CADILLAC 1915, ENTIRELY REBUILT, NEW CHAINS, NEW REAR END. REBUILT CAR IN PERFECT CONDITION FROM TOP TO BOTTOM. DO NOT BELIEVE THERE'S A BETTER CADILLAC IN LOS ANGELES. CAN BE SEEN AT 741 HELIOTROPE DRIVE.

CADILLAC ROADSTER, 1919—
Model 57 roadster, in perfect condition. This car is a true bargain. Cash or terms to suit purchaser. Let me show you the car if you are going to buy a Cadillac. Post-office BOX 45, Pasadena.

CHANDLER Chummy roadster, $[illegible] cash. 1920 model, first-class condition. [illegible] TRAL AVE.

CHANDLER CHUMMY, 1918.
5 dandy tires, finish and mechanical condition A1. $825. Terms. 930 S. BROADWAY.

CHANDLER roadster, like new, will sacrifice, $1450. HOLLYWOOD BLVD. 598704.

CHEVROLET 1920, 490 roadster, nice mechanical shape and a real bargain. 1130 S. OLIVE ST.

COLE 8, Cloverleaf Chummy, fine condition, recently overhauled, cord tires. Has been used as family car. Must be seen to be appreciated. Will sacrifice for quick cash sale. 929 S. OLIVE. Pico 5821.

DODGE roadster, 1919, A1 mechanically, good paint, top and upholstery, an exceptional buy. Price $775. Call 631 N. WESTERN AVE. 590143.

DODGE Rdst., 1918, new top. Looks like new. $485, terms. 1018 S. MAIN.

DODGE, 1920 roadster, $[illegible]. See this one. Terms. Bdwy. 6290. 1000 W. Pico.

ESSEX roadster, Disteel wheels, $1250.
HARVEY GOODWIN, 1047 S. Olive.

ESSEX ROADSTER, LATE MODEL, $[illegible] down. HOLLY 3114. Ask for Dixon.

FORD ROADSTER, 1921—
4 months old, in perfect condition in every way, car has had the best of care. A bargain at $475, cash or terms. Call MARTIN, So. 2240, evenings 25935.

FORD 1917 roadster; shocks; speedometer; good rubber; only $200; easy terms. 4610 SO. VERMONT. Open nights.

FORD roadster or light delivery, in A-1 shape, $1000 down, balance $200, payable $25 a month. T. A. MOODY, 1355 S. Main.

FORD ROADSTER, 1921—
With lots of extras. Master brake, large steering wheel. $450, cash or terms. Call 5310 S. Grand Ave. See MR. C. F. JOHNSON.

FORD roadster, $325; a steal; special motor, good tires; one year, easy terms. Open nights. 4610 SO. VERMONT.

FORD roadsters, a large selection, all overhauled and guaranteed 3 months, $75 and $100 down, balance 12 months.
MORAN & McMENAMY, 1424 S. Main.

FORD, 1918 ROADSTER, only $225 for quick sale. Has delivery box. See owner, 4610 S. VERMONT.

FORD Roadster, 1917, mechanically right, extra gear, master brakes, $250 cash. 347 SOUTH CATALINA STREET.

FORD 1918 roadster, A-1 condition; $100 down, balance to suit; 1 year; open nights. 4610 SO. VERMONT.

FORD roadster, today only $285, terms. 1400 W. WASHINGTON. 20677.

JORDAN 1919 SPORT MODEL—
$850; wire wheels, cord tires. 132 WEST 16TH ST. 23727.

MAXWELL ROADSTER.
SPECIAL PRICE.
Maxwell roadster, excellent condition, $75 cash, balance $21 per month, includes insurance, no other charges. A genuine bargain within the reach of all.
SHERIDAN AGENCY,
1525 S. Figueroa st. Phone 22801.

MERCER raceabout model, best condition. Price $900 cash. 1342 S. FLOWER.

OLDS—We have spiral gears for Olds 8, all models. AUTO GEAR CO., 1213 S. Hope st. Phone Pico 313.

OVERLAND Roadster, 1918. Apply 1223 N. WESTERN AVE.

OVERLAND, 1920 roadster, $200 down, balance to suit buyer. 617 N. BROADWAY.

PACKARD—Will sacrifice, almost new cloverleaf Packard roadster, mechanically perfect, cost $7500; 1920. Ask for MR. BRUHN. 425 W. 27th st. Phone South 5363.

PIERCE-ARROW 38.
Mechanically right. Battery, starter, etc. Special body nearly finished. Forced to sell, make offer.
$122 SO. MAIN.

STUTZ ROADSTER, $1750—
Special top, plate glass, velvet upholstery, beautiful paint, cord tires.
Open Sundays. Terms Liberal.
S. I. MONARCH CO., Pico and Hill. 61625.

STUTZ BEARCAT—
Am leaving town, any reasonable offer accepted for my 1919 car. Plenty of extras. Car at 4036 WILSHIRE BLVD. between 8 and 10 mornings and 5 and 7 evenings.

STUTZ Bearcat, 1919, best of condition throughout; 5 cord tires, spotlight, etc. Demonstration gladly given. Price $1950. Call 611 N. WESTERN AVE. 590143.

STUTZ 1919 roadster, $1800. 1918, $1300.
HARVEY GOODWIN, 1047 S. Olive st.

AUTOMOBILES, Etc.—Miscins.

Roadsters for Sale.

STUDEBAKER special roadster, 1919, must be sold at once, new paint, 5 wire wheels and tires, mechanically perfect. Will demonstrate. HOLLY 285.

STUDEBAKER 1918 roadster, 4-cylinder, this car is a snap. Inquire McCOY MOTOR SUPPLY CO., 1020 S. Los Angeles st.

SCRIPPS-BOOTH 1917 ROADSTER—
$365. Looks and runs good. 132 WEST 16TH ST. 23727.

STEARNS-KNIGHT, $1000, mileage 4700, new tires, 1920. Private owner. [illegible]

SAXON 6, 2-passenger roadster, 1917, in perfect shape. Absolute snap for some one who wants good appearing car. This car is worth $200 more than asked for. See car in AUTO TOP SHOP, 1835 S. Main st.

LATE MODEL LIGHT ROADSTER, GOOD MECHANICAL CONDITION. NEW TOP. REPAINTED, AND GOOD TIRES. PRICE $200.00. 738 N. BROADWAY.

LATE model roadster, or will RENT to responsible party by the hour, day or week. STILLWELL AUTO LIVERY, 944 S. Grand ave. Phone 60291.

Speedsters, Stripped Cars.

FORD chassis, 1919, with starter block, oversize rubber, $250, $50 down. 4363 S. FIGUEROA.

FOR SALE— Ford speedster, looks classy, many extras. Going East, will sacrifice. Call Saturday afternoon and Sunday. 1919 LAKE SHORE.

NASH SPORT, 1920.
Five fine wheels and tires, like new mechanically, top and finish good. $1450. Terms. Phone 65147. 1033 S. BROADWAY.

Coupes for Sale.

BUICK 6 Coupe, model E, $1650, good condition, special upholstery, extra tires, bumpers, $500 cash, balance monthly. MR. TATE, 1325 S. Flower. Main 9040.

BUICK Coupe, 1918.
In first-class condition in every respect. Overhauled and built-up paint job. [illegible] 2nd St., Santa Monica.

CADILLAC Coupe, 1920, 5 cord tires, many extras. Bargain. Direct from owner. Will consider light coupe in trade. MAIN 1646 before 5:30.

CADILLAC Victoria, type 59, latest model, absolutely perfect condition, same as a new car. A real bargain. DON LEE GARAGE, Pasadena.

CLEVELAND, late coupe. Tires, motor and paint excellent condition, many extras. This car will be sold at a sacrifice. Will demonstrate. Must see to appreciate it. Call MR. JACK DUELKS, at Holly 4441.

DODGE coupe, like new, $1150.
HARVEY GOODWIN, 1047 S. Olive.

FORD COUPE, 1920—
Looks like new car. This car has many extras.
J. E. COBERLY CO., successors to
HEINIE AUTO SALES,
1918 S. Main.
Authorized Dealers.

FORD COUPE, 1920—$450.
HUBBARD AUTO SALES CO.
Authorized Ford Sales and Service.
759-777 Central ave. Phone Bdwy. 5808.

FORD, 1920 COUPE, $485, shock absorbers, speedometer, dem. rims, extra tires. Easy terms. Open nights. 4610 S. VERMONT.

FORD COUPE, 1920.
Like new. Must sell. $300 down. 1317 W. 50TH ST.

FORD COUPE, 1921. A1 shape. You can get it now and at a material saving.
W. D. DUNHAM FORD AGENCY, 1250 W. 7th.

FORD coupe, fine condition, starter, lights, spare tire. Bargain for cash. Phone Lincoln 2769. OWNER, 2900 Pasadena ave.

FORD coupe, like new, $385. 5460 HOLLYWOOD BLVD.

FORD 1920 coupe, excellent condition. Cash or terms. Good buy. WEST 5092.

FORD coupe for sale, cheap. Must sell. 2411½ W. AVENUE 32.

FORD Coupe, '20, $200 down; like new. CORMANY, 126 W. Pico st. Pico 2178.

HUDSON COUPE, LATE 1920, guaranteed perfect condition, used only by private owner. CLUB GARAGE, 727 S. Olive.

OLDS COUPE—
1920 MODEL.
Excellent tires, bumpers front and rear, upholstering, paint, etc. almost like new. A-1 mechanically. It sure is a buy. $1450, terms.
W. F. HERBERT CO.,
1110 S. Flower.
Chandler and Cleveland Dist.
60412.

SCRIPPS-BOOTH 8 coupe, $1350, way below market, long terms, original finish, new absolutely. Bdwy. 6290. 1000 W. PICO.

GUARANTEED COUPES— TERMS.
Dodge coupe, nearly new condition.
1919 Scripps-Booth 8 coupe, a beauty.
1918 Hudson coupe, looks like new.
W. H. COOK. 1000 S. OLIVE.

DOUBLE DIAMOND GEARS—
For Buick cars are nickel steel and smooth running.
AT THE BETTER DEALERS.

1920 OLDSMOBILE Little Six coupe, fine running shape and full set new tires. 1130 S. OLIVE ST.

Sedans for Sale.

CADILLAC sedan, type 57, just refinished and in perfect condition. Phone Pasadena, FAIR OAKS 4[illegible].

CHEVROLET, BRAND NEW—
SEDAN, $1259.50 DELIVERED. LIBERAL TERMS. 4100 S. VERMONT AVE.

CHANDLER Sedan, 1919, $[illegible], A1 shape. CORMANY, 126 W. Pico st. Pico 2178.

DODGE 1918, 4-DOOR SEDAN, REFINISHED INSIDE AND OUTSIDE. SEE ED HARRISON, 1325 S. FLOWER. MAIN 9040.

DODGE SEDAN, like new, only driven 2300 miles, $200 worth of extras; must make fine terms. 1337 W. 30TH ST.

DODGE sedan, 1919, run 9000 miles. Fine, new, 5 tires. Chevrolet $1700. Call 1948 SOUTH WORKMAN ST.

DODGE Sedan, '19, $375 down, wire wheels. CORMANY, 126 W. Pico st. Pico 2178.

FORD SEDAN—FOR SALE BY PRIVATE OWNER. SNAP, $750.00 CASH.
Late 1920 model, with all extras, 5 wire wheels, shock absorbers, speedometer, good tires, driven only short distance on boulevards, good as new and $600.00 below. Call BROADWAY 3866.

FORD— SEDAN. —FORD
1920; good mechanically; looks fine; $725.
J. E. COBERLY CO., successors to
HEINIE AUTO SALES,
1918 S. Main.
Authorized Ford Dealers.

FORD SEDAN, 1920, $725.
Just repainted and upholstery renovated. Has good tires, rear-view mirror, Macbeth lenses, etc. Light. Can make terms.
1100 E. SLAUSON. SO. 2240.

FORD SEDAN, A1 shape. Completely equipped with starter, dem. wheels, extra tire, bumpers, etc. $665. Easy terms.
W. D. DUNHAM FORD AGENCY, 1250 W. 7th.

FORD sedan, 1919, looks and runs like new. Regular Ford starter. $695. 1039 S. OLIVE.

FORD Sedan, good mechanical condition, cash or terms. 621 SOUTH FIGUEROA.

FORD Sedan, family car, fine condition, fully equipped, extras. $700. 909 W. 36TH ST.

HUDSON 1920 Royal Coach—
Just like new every way.
Terms. 908 S. OLIVE. Phone 62274.

MAXWELL sedan, 1920, A-1 condition, looks and runs like new; a splendid buy. Owner going East. MR. WEBSTER, Main 2108.

OLDSMOBILE LITTLE SIX SEDAN, 1920, SACRIFICE, $1400.00, PRIVATE OWNER. PHONE 15181. 427 N. GRAND AVE.

LATE model sedan, or will RENT to responsible party by the hour, day or week. STILLWELL AUTO LIVERY, 944 S. Grand ave. Phone 60291.

Limousines for Sale.

WINTON LIMOUSINE in first-class condition. Has always had best of care and mechanical attention by private owner. Will the car for rent service. Will sell cheap for cash. See MR. FRANKLIN, foreman of garage, 3118 East 29th st.

Cabriolets for Sale.

ESSEX Cabriolet, 1921. Looks and runs like a new car, absolutely perfect mechanically. Will sell at a substantial discount. [illegible]

Electric Autos for Sale.

BAKER electric coupe for sale; good condition, bargain for cash, no trade. [illegible] Call 9-12 a.m.

MILBURN, electric for sale. Bargain. Phone 557747.

Trucks and Delivery Cars.

USED TRUCKS—BIG SELECTION.
Packard, 2-t., $1500. Republic, 1-t., $[illegible]. Kleiber, 2-ton, $1100. Garford, 2½-ton, [illegible]. White, 2-t., $2500. G.M.C., 1920, 2-t., $[illegible]. Moreland, 2-ton, $[illegible]. Garford dump, [illegible]. Republic 3½-t., $1450. Federal 3½-t., $[illegible]. Signal, 2-ton, $550. Ford, 1-ton flat, $[illegible]. 24 trucks, must be sold, regardless of price. Motors, worm gears, bodies, trailers, parts. [illegible]
HAMILTON AUTO WORKS, 2360 S. Park Ave.

YOU CAN BUY a bargain in used truck most anywhere today. But you can't get at our real hard-hitting, honest-to-goodness trucks for daily service, dollar for dollar, as we are now offering in Gary trucks. Call and be convinced. GARY SOUTH COAST AGCY., 1[illegible] S. [illegible] street. Phone 61025.

WE QUIT TRUCKS.
At your own prices.
Every one a bargain.
Drop in and look them over.
HAROLD L. ARNOLD,
7TH AND FIGUEROA.

EQUITY IN FORD TRUCK, new machine, run only a few weeks, stake body 6x9, pneumatic tires. WILL SACRIFICE. 5021 S. MAIN.

FOR EXCHANGE—2 small Moreland trucks. Also large G.M.C. dump truck. Wants lot or house and lot; will assume or pay difference. Phone owner, MAIN 5567.

1919 FORD STAKE TRUCK, $525.
HUBBARD AUTO SALES CO.,
Authorized Ford Sales and Service.
759-777 Central ave. Phone Bdwy. 5808.

FORD DELIVERY, Large panel body, 1919 model, $165. The body alone new would cost twice this.
W. D. DUNHAM FORD AGENCY, 1250 W. 7th.

FORD, 1918 ton truck, good shape, $375, $150 down, $25 monthly. 3703 E. FIRST.

AUTOMOBILES, Etc.—Miscins.

Trucks and Delivery Cars.

REPUBLIC, 1918 ¾-ton truck, A1 condition, stake body, worth $1200. Sacrifice, $600. Phone 41908, 1328 E. First st.

Tractors and Trailers.

TRAILERS, bottom prices to rent or for sale; $65 trailer with new cushion rubber, rubber shoe worth $50. ROTH & VENGARICK, 135 E. 16th st. Phone Broadway 4040.

FOR SALE—Best-Parr 3 tractor and plow, nearly new, 1920 model, generator, lights, $400 extra parts. Price $1600. J. A. ROBERTS, 324 [illegible] Figueroa, Apt. 310.

TRAILERS for sale or rent, 2 or 4 wheels, new and second, all sizes. PIKE AUTO & TRAILER WORKS, 701 E. 7th st.

FULL LINE of trailers, cheap. Open eves. and Sundays. 1355 S. MAIN. Main 6261.

TRAILERS— CHEAP! TRAILERS— AUTO TRAILER CO. 1322 Central ave.

Automobiles for Exchange.

FOR EXCHANGE— A number of high-grade used automobiles to exchange for mortgages, trust deeds or real estate. See L. A. PRATT, with JOHN T. DYE, 824 W. Pico street. Phone Pico [illegible]

FOR EXCHANGE—Cole 8 sedan with contract for one year's work, earning big money. Have other business and can't attend to this. Want diamonds, or what have you? Price $2000.00, terms. MR. SLACK, 1021 S. Grand.

FOR EXCHANGE— FURS. —SAMPLES— FURS. Closing out furs less than wholesale. What have you in trade? 855 S. BROADWAY, ROOM 300.

WILL trade 1920 Buick roadster for 1920 touring car of same make. Address K, box 149, TIMES OFFICE.

Automobiles Wanted.

WANTED— SELL YOUR CAR. —WANTED

[illegible] to us today; we pay the most; or let us sell it for you in 3 days for cash. Buyers waiting for standard makes. DEAL WITH A RELIABLE CONCERN. No charges for selling. Get our proposition. TWO STORES—FOUR SALESMEN. Phone 12428 and our appraiser will call. LICENSED BROKERS. F. E. CAULFIELD CO., 1036 S. Main st.

WANTED—For cash, late model popular make touring car that has had private use and shows has not been abused; would like original paint; with fenders, body, upholstery in A1 condition; I want a bargain, but I am more anxious to get a car that has had exceptional care. Please give price and full description. Address F, box 320, TIMES BRANCH.

WANTED—High-grade car as part payment on 5-year-old 5-acre apple orchard, near Redlands, equipped with house, tractor and implements, good crop now on trees. 1021 S. Grand. MR. SLACK.

WANTED—To rent 5-passenger standard gear shift automobile, starting July 27. Chauffeur preferred. Will pay $50 rent. Reply L. E. PHILLIPS, 2857 Leeward ave., or phone South 4842.

WANTED—To purchase for cash, Cadillac or Packard roadster, 4-passenger or coupe, not older than 1919 model. Address or phone A. C. WALTERS, Los Angeles Athletic Club leaving address or phone.

WANTED—Touring car, Dodge or Buick preferred. Will give 1914 Ford as first payment and $75.00 monthly. Call WEST 6686, evenings.

WANTED—5-passenger cars; we guarantee to sell your car in 30 days on consignment, with no cost to you. 2357 W. PICO. West [illegible]

WANTED—Ford roadster, late model, or other low-priced small car. Give price, description, terms and engine number. Address K, box 152, TIMES OFFICE.

SPOT CASH PAID FOR ALL LATE MODEL AUTOMOBILES. 1150 W. PICO ST. PHONE PICO 1022.

WANTED—For cash, 1920 Dodges, Buicks, at once for spot cash. W. H. COOK, 1008-S S. Olive st.

WILL give top price, cash, for 1920 or later Buick roadster or touring. MR. PECK, 808 Washington Bldg.

WANTED—Cash paid for used cars in any condition. AUTO SUPPLY & WRECKING PLACE, 1131 S. L. A. st. Bdwy. 7242.

[illegible] Will sell your car. 120 W. PICO ST. Pico 2178.

STUDEBAKERS WANTED. LATE MODELS ONLY. BEST CASH PRICES IN TOWN. 1928 W. WASHINGTON. WEST 8479.

EXCHANGE LABOR AND MATERIAL INTERIOR AND EXTERIOR, FOR LATE AUTO OR PROPERTY. 62862.

WANTED—$1000.00 spot cash for good limousine. Give make of car and year built. Address O, box 462, TIMES BRANCH.

WANTED—Late 4-passenger sport model car. Will pay cash. No phone. Address N, box 430, TIMES BRANCH.

CARS WANTED— AGE AND CONDITION NO OBJECT. PHONE MAIN 1307. EVENINGS WEST 218.

WANTED—5-pass. car or coupe of standard make; will pay cash and San Diego [illegible]. Address G, box 413, TIMES BRANCH.

DON'T SACRIFICE your car. Let Kelly get you $500 to $100 more inside of one week. Inquire 1212 S. OLIVE.

WANT Buicks, Hupmobiles, Studebakers and Dodges. Top price, spot cash paid. HARVEY O'DAY, 158 W. Pico. 12508.

WANTED—Late model cars for spot cash. 1303 S. MAIN. Phone 11424.

I PAY spot cash for any car that runs. [illegible] 4761 MONETA.

BRING YOUR CAR AND GET CASH. 2727 S. MAIN. E. B. MARR.

WILL pay good late model car for cash. JOHN WALK, 300 South Olive.

PRIVATE party wants late car for $400 cash. Address P, box 327, TIMES BRANCH.

WILL PAY $750 CASH for 1920 Buick or Essex touring Apt. 1. BOYLE 2567.

WANTED — WILL PAY CASH FOR GOOD LIGHT CAR. 132 WEST 10TH.

Automobiles for Hire.

CARS TO RENT—WITHOUT DRIVER.

Twin 6s Packard, Cadillac 8, Studebaker 6, Marmon, Buick, Dodge, Fords and other cars. Rent to responsible parties by the hour, day or week.

STILLWELL AUTO LIVERY, 944 S. GRAND AVE. 60297—Phones—Bdwy. 237.

FOR RENT— 1920-21 MODELS. Studebaker, Buick, Nash Ford, Chevrolet and others to rent without driver by the hour or day. Special prices by the week or month. Cars are new and in excellent running order. TRAVELER MOTOR LEASING CORPORATION, 1020 S. Broadway.

WITHOUT DRIVERS— Latest models Hupmobiles, Studebakers, Buicks, Overlands, Dodges, Essexes and Fords. 50c to $1.00 per hour, gas and oil furnished (except on Fords.) PARSONS BROS. 110 W. 9th st. Phone 11080.

[illegible] PER HOUR NO MILEAGE. Fords without drivers, elec. starters, also coupe, sedans and 1-ton trucks. THE FORD LIVERY, 615 S. Flower st. Phone 15327.

PIERCE-ARROW SEVEN-PASSENGER TOURING CAR. RATES REASONABLE. TRIPS A SPECIALTY. PHONE HOLLYWOOD 3290.

CARS FOR RENT—Without drivers, Hudsons, Chalmers, Oaklands, Fords; day, week or month. Phone 63560. HUPP AUTO SHOP & GARAGE, 948 S. Grand.

FORDS FOR RENT FORDS. WE RENT without driver 1921 Fords. 50c per hour, $3 day or night. LAIL & WILKINS, 510 West 8th st. 14988.

FOR RENT— 50c PER HOUR NO MILEAGE. FORD TOURING CARS AND TRUCKS. PHONE 67906. 917 S. HILL ST.

FORDS FOR RENT. Tourings, coupes, trucks, 50c per hr. up. HASKINS & KERR, 756 Grand. Main 888.

SPORT 1921 7-passenger Buick six, $2 hour, know city and country, rear seat windshield. MR. LARGENT, [illegible]

GO ANYWHERE, any time, 7-pass. Buick 6. Owner drives. Long trips or long time solicited. 24625.

$2 PER HR. 7-passenger cars, experienced and careful drivers. PRICE AUTO SERVICE. West 2240.

NEW 7-PASSENGER [illegible] lady driver, $1.50 hour up. Long trips preferred. 23476.

NEW Dodge touring car, careful driver. Phone WEST 1061.

TO LET—Trucks, all sizes, $2 per hour and up. MAIN 2198.

FOR HIRE—Ford Sedan, competent woman driver. TELEPHONE 557027.

EXPERIENCED lady driving 7-pass. Chandler, hour or day. Very reasonable. 288749.

CHALMERS touring car, by hour, day or week. Call MRS. MAC. 31574.

CLASSY 7-pass. Hudson, any time, anywhere, $2 hour. Special rates. A-1 driver. 23330.

[illegible] JORDAN, tonneau windshield; owner drives. $2 per hour. VERMONT 577.

FOR HIRE—Light Buick 6, careful driver, $1.25 per hour. Phone 24800, JACK.

[illegible] drives his large new 5-pass. car, $1.50 per hour. Phone BDWY. 940.

WILL drive my new 5-pass. car, $1.25 per hour. SOUTH 6888.

STUDEBAKER Special 6, for hire with driver, $25 per week. LINCOLN 2206.

NEW 1921 5-pass. Dodges. Good driver. $1.40 per hour. 51148.

Accessories, Parts, Equipment.

TRUCK PARTS. TRUCK PARTS. Wheels, tires, trailers, bodies, gears. The whole or any part of trucks. 54 trucks and 24 trailers going cheap. HAMILTON AUTO WORKS, 3200 SO. PARK AVE.

NOTICE. ACME WRECKING CO. BIG REDUCTION USED PARTS. Mail orders given prompt attention. 1924-26 S. MAIN ST., L. A. CAL.

SUNSET TIRE SHOP—New and used tires; expert vulcanizing and retread; work called for and delivered. 2100 SUNSET BLVD. 558758.

[illegible] THE FIRE O CAMP BED, FITS THE RUNNING BOARD OF YOUR AUTO. [illegible] 701 E. 7TH ST. Pico 617.

[illegible] Ford wheels, 2 front with tires and tubes, $20. 4275 S. HOOVER.

Automobile Tires.

100 TIRES—like new, all sizes, $5 to $15 while they last. 1322 CENTRAL AVE.

AUTOMOBILES, Etc.—Miscins.

Automobile Tires.

SPECIAL—7000 miles, 30x3, $8.95; 30x3½, $11.50; 32x3½, $13.85; 32x4, $16.50; 33x4, $20. VANDERPOOL'S, 821 and 1044 S. Main.

TIRES & BATTERIES ON EASY PAYMENTS. CREDIT TIRE CO., 220 W. 9th. Bdwy. 651.

Auto Repairing.

$1.00 hr. Packards to Fords. Work guaranteed. B. & B. GARAGE, 155 W. 14TH.

GUARANTEED auto repairing; honest work; $1 hour; try us. 421 EAST 12TH. 10663.

Auto Painting, Top Work.

SPECIAL summer rates, we can save you money on auto painting, tops, seat covers and trimmings. MARSHALL & WESTFALL, 117 W. 16th st.

Bodies, Beds, Seat-backs.

MOLINE HARDWOOD BODIES For FORD Cars. Stake Body with Cab and Windshield for Ford truck .... $184.00. Slip-on bodies for Model "T" .... 22.75. Ten styles. Prompt installation. SAVE MONEY, BUY HERE. Full line up for inspection: CALIFORNIA MOLINE PLOW COMPANY, 550 E. 1st St.

CAMPING body for Ford or any truck. Also new one-ton express body. $50. TAYLOR, 1415 S. Main.

FORD touring body, 1919, new top and paint. 550 AVE. 23, off San Fernando road.

MOTORCYCLES, BICYCLES.

NEW 1921 HARLEY-DAVIDSON TWIN ELECTRIC MODEL, TWIN K.R. LIGHTS, STOLL TANDEM, SPEEDOMETER, OVERSIZE TIRES, PERFECT CONDITION. BEST BUY IN TOWN. COURTHOUSE GARAGE, TEMPLE AND HILL STS.

FOR SALE—Johnson motorcycle, practically new, at half price. Can be seen at 4819 BEVERLY BLVD., or phone 590706.

ANGELUS Cycle & Supply Co., 317 S. Main. Pico 383. Repair specialists. Columbus bic.

HORSES, MULES, CATTLE, &c. For Sale, Exchange, Wanted.

For Sale.

FOR SALE—30 head tested A-1 dairy cows, reg. Holstein bull, milk contract, dairy equipment. Lease dairy site to purchaser. For information phone EL MONTE 61-R-11, or write El Monte, BOX 241.

FOR RENT—Mules, any number you want, also a complete grading outfit. Inquire PETER L. FERRY, 614 East Acacia ave., Glendale. Phone Glendale 475-J.

FOR SALE—Or Rent, 2 span to 50 head of good work mules and new harness. MOORE BROS., 1420 S. San Pedro. Phone 24697.

FOR SALE—If you have a horse or cow to move call PICO 417. 609 E. 7TH ST.

POULTRY AND PET STOCK. For Sale, Exchange, Wanted.

Poultry and Poultry Supplies.

FOR SALE—THOROUGHBRED R. I. RED CHICKS DIRECT FROM HARRIS'S ELECTRIC HATCHERY. TERMINAL POULTRY MARKET, 712 SAN PEDRO. 67418.

FOR SALE—400 February hatched W. L. pullets, will sell in lots of 100. Northeast corner Sunset Blvd. and Camino Real. Phone ARCADIA 94-J-2.

WANTED—All kinds of poultry. Will pay highest market price. Will call anywhere. WESTERN POULTRY CO., 2016 E. Seventh st. Phone 66828.

WANTED—Poultry, top prices, call anywhere; CENTRAL POULTRY EXCHANGE, 2200 Central. South 4461.

FOR SALE—Young R.I.R. hens, rooster, Anconas. 4601 Pasadena Ave. LIN. 1573.

FOR SALE—30 White Leghorn laying hens, $1 each. 610 N. HARVARD BLVD.

FOR SALE—Young White Leghorn hens, good laying stock, $1 each. 215 E. 45TH.

Goats, Milch, Etc.

FOR SALE—OR EXCHANGE—1½ Toggenburg reg. with kid. Want chickens, gun, carpenter tools or what? Address P. O. BOX 342, Alhambra, Cal.

FOR SALE—Good graded milch goats and young. Prices reasonable. MRS. W. R. WEBB, 7220 Beach st. Take Watts car to Florence ave.

FOR SALE—Saanen goat, heavy milker; also 3 kids, all does; price $50. 710 W. 96TH. Ver. 2770.

Dogs and Dogs at Stud.

FOR SALE—Famous German Police pup, 5 months old, female, brought from France. Her parents fought many battles. Can be seen Sunday morning between 9 and 11 at 1143 EAST ELK AVE., Glendale. Phone Glendale 2254.

FOR SALE—English brindle Bull puppies, those wrinkle-faced kind. WM. BAIER, 12427, Rita, between Corteen-Whitsett, Lankershim.

FOR SALE—Beautiful large Airedale, male, 2 years old. DR. CURRAN, 416 South Rampart.

FOR SALE—Pedigreed Boston bull terrier, well marked. 5062 BALTIMORE ST., off York Blvd. car line. Ph. 39744.

FOR SALE—Thoroughbred male Airedale, 9 mos. Reasonable. 648 W. 40TH PLACE. 78698.

FOR SALE—Pups, Boston bull terrier pups, 6 weeks, pedigreed, reasonable. 527 KENDALL AVE., near Avenue 60, Highland Park.

Wanted.

WANTED—Pullets, hens, rabbits, pigeons, setting hens, also baby chicks, ducks, geese and turkeys. 3625 CENTRAL AVE.

HOUSES—For Sale.

Miscellaneous.

FOR SALE—In WILSHIRE DISTRICT. A beautiful nearly new bungalow of seven rooms, 3 bedrooms. Finished in old ivory. All modern in every respect and MODERATELY PRICED. Lot 63x158 to paved alley in one of the most exclusive districts in Wilshire. Drive out to 150 NORTH HARVARD BOULEVARD and ask the owner to show you this bargain. BURTON & CO., 515 South Western. 568576. 568576.

FOR SALE— WILSHIRE DISTRICT. A beautiful 6-room stucco bungalow, 2 bedrooms, breakfast room, tile bath and shower. Ivory finish, oak floors. Modern in every respect. TO BE SOLD AT A SACRIFICE. East-front lot near street cars, and convenient to Los Angeles High School. Let us show you this beautiful property. BURTON & CO., 515 South Western. 568576. 568576.

FOR SALE— $300 CASH. NEW MODERN BUNGALOW. LOT 100X150—$3100. New 4-room bungalow, modern plumbing, electric lights, gas, city water, concrete foundation, redwood siding, lath and plaster, ivory and white enamel finish; close to good car, stores, churches and schools. Easiest of terms. See Owner. 506 HIBERNIAN BLDG., Fourth and Spring.

FOR SALE— PERFECTION IN A HOME. Well planned and finely constructed throughout. 4 bedrooms, 2 baths, 2 dressing-rooms, double garage. Large grounds, 1½ miles from ocean on high ground. 21st st. near San Vicente Blvd., Santa Monica, $15,000. R. A. CHAPIN, Tels. 21228 and 22344. San Vicente Blvd., opp. Brentwood Club.

FOR SALE— A GUARANTEED VALUE. One of the finest 7-rm. bungalows to be found. Living-rm. 15x22, finished in southern gum. 3 fine bedrms., tile bath. Semi-colonial style. Perfect condition. Beautiful yard, all kinds of fruit. Prettiest street in northwest. Wide parking. Finest view of mountains to be had anywhere. Priced right. Reasonable terms. Call us. THE MOBARRY CO., 649 N. WESTERN AVE. Holly 4699.

FOR SALE— $1000. $1000. $1000. HIGHLAND PARK. Beautiful bungalow on nice street, lot 48x150. Buyer can pick paper and electric fixtures and any changes you may want. Hardwood floors throughout and all built-in features. CALL BENNETT, GARVANZA 509 OR 5326 YORK BLVD.

FOR SALE—An artist's Wilshire home on Gramercy, lot 75x150. 7 large rooms. TILED ROMAN BATH and shower. MAHOGANY FINISH. Servants' bungalow in rear with 2 rooms and bath. Double garage. Large sweeping lawns, Japanese gardens, waterfalls, gold fish pool. Compelled to move to New York. Will sacrifice. Open from 10 to 4. Shown by MR. ELLS. Wilshire 4474.

FOR SALE—By owner, new colonial bungalow at 8604 South Flower street (just completed.) Has built-in features, hardwood floors and all modern conveniences, large garage. Price $5500. Reasonable payment down, balance like rent. See owner at suite 313 TITLE INSURANCE BLDG., 5th and Spring streets, or phone Pico 2894.

FOR SALE—CHICAGO-LOS ANGELES BUILDING CORPORATION, BUNGALOW BUILDERS. BUILDS AND FINANCES BUILDING BUNGALOWS FOR OTHERS. ACCEPTS LOTS AS PART PAYMENT. HAS BUNGALOWS FOR SALE. HAS MANY INQUIRIES FOR PROPERTY. WILL ACCEPT EXCLUSIVE LISTINGS. 524 S. SPRING ST.

FOR SALE—$3700 buys a $6500 artistic 5-room colonial bungalow; $2675 cash will handle. All built-in features, including breakfast nook, hardwood floors throughout, garage; lot 50x150; lawns and shrubbery in; 15 minutes by auto from 4th and Broadway. 3087 ROSWELL ST. Phone Owner, Elliott 1813-W.

FOR SALE—Beautiful 5-rm. mod. bungalow just completed. Hwd. floors, fireplace, all built-in features, garage, cement driveway. $4160, $1000 down, bal. like rent. Walking distance of 6. P. and P. E. shops. Call Boyle 2815, ROSS S. WALTER.

FOR SALE—Have that home built now. We are practical builders and furnish plans and money. BUILDERS' FINANCE ASSOCIATION, 414 Laughlin Bldg. 60050.

FOR SALE—$4000, $1000 dn., bal. like rent. New 5-rm. mod. bung. 468 EAGLE ROCK AVE. Salesman on premises or CORNWELL & CO., 5727 Pasadena ave. 39060.

HOUSES—For Sale.

The following subdivisions will enable Times readers to more quickly locate the houses they want to buy.

Miscellaneous. [Includes houses in all sections of Los Angeles.]

West and Northwest. [Includes all west of Main street, Jefferson street to Santa Monica Boulevard—Wilshire, Westlake, West Adams, Pico Heights, etc.]

South and Southwest. [Includes all south of Jefferson street and west of Alameda—Vermont Square, Manual Arts, Angeles Mesa, Goodyear District, etc.]

East and Southeast. [Includes all east of Alameda street and south of Mission Road—Boyle Heights, Huntington Park, etc.]

North and Northeast. [All north of Mission Road and Elysian Park—Highland Park, Garvanza, Glassell Park, East Los Angeles, etc.]

Furnished Houses. [Includes Furnished Residences For Sale in all parts of Los Angeles.]

Miscellaneous.

FOR SALE— BY OWNER. WILSHIRE DISTRICT. Furnished House. Completely and elegantly furnished for actual value, unfurnished as am moving from the city. Nearly new 2-story cement plaster house, description of which is as follows:

FIRST FLOOR: Center hall, living-room, library, sun room, dining-room, breakfast-room, kitchen and maid's room with bath.

SECOND FLOOR: Hall, four large bedrooms, sleeping porch and two tiled baths, besides shower.

ADDITIONAL: Gas furnace, main room finished in mahogany, hardwood floors and mahogany doors throughout; tastefully decorated in oil on canvas. Large lot with double garage. Ideal neighborhood near two lines of cars, being 730 S. SERRANO AVE.

Occupied by owner and open for inspection from 1:30 to 5:00 p.m. daily except Sunday. Positively no admittance except between these hours.

FOR SALE— —$19,000. DISTINCTIVE TILE ROOF HOME. An elegant two-story home, situated three blocks north of Wilshire Blvd., at $19,000, which is actually below present building costs. The entrance hall and living room (18x28) are finished in solid mahogany. The dining room is paneled in mahogany and is absolutely the finest work obtainable, all hand rubbed. Beautiful large breakfast room. Pass pantry. The kitchen is pure white (the walls are tiled over and around the stove) and planned entirely for convenience. Maid's room and bath. Basement with gas furnace and automatic water heater. Upstairs there are three master bedrooms. One is (16x25) plenty of room for twin beds in every room. Two of the finest completely tiled bathrooms, which connect the bedrooms, absolutely all standard plumbing fixtures. This home is situated on a large lot which is improved with beautiful lawns and shrubbery. Call Mr. McCarty, morning and evening, at Holly 5196, or call at the office, 3190 Wilshire Blvd. FRANK MELINE CO., Wilshire 1464.

FOR SALE— NORTH OF HOLLYWOOD BLVD. DANDY TWO-STORY HOME. Eastern owner has authorized me to sell his very attractive two-story residence at a price away below the present market. Located on a pretty paved street east of Western and near Franklin ave. Entrance hall, library, living-room, dining-room, breakfast-room, kitchen downstairs and four beautiful bedrooms upstairs. Cement basement, furnace, garage with chauffeur's quarters. Large lot. Surrounded by beautiful homes and close to the hills. If interested in a real home at the right price phone me for appointment. T. J. DUNNIGAN, 428 Title Insurance Bldg. Phone 12904. Evenings West 678.

FOR SALE— WILSHIRE DISTRICT. A two-story frame house, 7 rooms, 3 bedrooms on second floor. Tile mantel, oak floors; modern. PRICE REDUCED FOR QUICK SALE. This fine old property is well located in one of the exclusive sections of Wilshire. We expect this home to sell quickly, so do not delay. BURTON & CO., 515 South Western. 568576. 568576.

FOR SALE— A GOOD CALIFORNIA BUNGALOW. Five rooms, 2 bedrooms, furnished. $3500. Now rents for $50 per month. Will sell for $500 cash and easy monthly payments. BURTON & CO., 515 South Western. 568576. 568576.

FOR SALE— IMMEDIATE OCCUPANCY. Splendid 2-flat house, almost new, in Lafayette Square neighborhood. Offered by owner at a sacrifice. Only 2 blocks from car line and school. A desirable place in very desirable neighborhood. Upper flat handsomely furnished. Two garages. You can move in at once, or make this a fine income property. Will pay $250 a month. $5000 will handle. See owner, easy terms. Can be seen at 4534 W. 18TH ST., near West Blvd., or PHONE 12423 or 70484.

FOR SALE— NESTLING IN THE HILLS. Where you are free from fog, smoke and dust, a 4-room modern house on a lot 100x150, for only $3100; gas, water and electricity; both building and race restrictions; fine neighborhood and only 20 minutes from town. See C. D. CALKINS, corner El Sereno ave. and Huntington Drive. Lincoln 1142.

FOR SALE— 1-4 ACRE LOTS, $350 UP. (Cut out that rent.) Homes $1000 to $1500. Easy Terms. Wonderful soil, only 3 miles south of city, at Strawberry Park. See signs. All improvements in. Auto leaves office 10 a.m. and 2 p.m. WESLEY ROBERTS CO., Bdwy. 772. 408 Union Oil Bldg.

FOR SALE—COME TO HOLLYWOOD and buy a home. Beautiful view of the mountains. Very little fog in the winter and a delightful sea breeze in the summer. The most ideal location in Southern California. SPECIAL—$7500 new and extremely modern bungalow. $2000 down, balance easy monthly payments. We have attractive buys at $5000 and up. 7500 SUNSET BLVD. 57148. Phones: 578914.

FOR SALE— $1900. $1900. $1900. BEAUTIFUL HIGHLAND PARK, FINE 5-ROOM HOME NEAR CAR LINE AND STORES. LARGE GARAGE WITH CEMENT DRIVE. LAWN, SHRUBS AND FLOWERS. FINE NEIGHBORHOOD. PRICE $4550, BAL. $28 PER MO INCLUDING INT., TAXES AND INSURANCE. CALL 5326 YORK BLVD.

FOR SALE— W. HOLLYWOOD NEAR GARDNER JCT. $12,000—WORTH $15,000—A SNAP. Close to the blvd., large lot, beautifully wooded, bearing fruit trees, new 7-room bungalow, built for a home. 7500 SUNSET BLVD. Phone 57148 or 578914.

FOR SALE—My beautiful 8-room bungalow that I built for a home, located at 224 S. Kingsley Drive. Lot 50x150. Living-room 18x35. Cozy sun room, cheerful dining-room, 4 beautiful large bedrooms with two tiled baths, 3 lavatories, 3 toilets. See ROLAND BOLGIANO, Wil. 4474.

FOR SALE— 1057 VICTORIA AVE. WILSHIRE BARGAIN. New 6-room bungalow, big east-front lot. Open for inspection. Phone OWNER, 60195; evening, 568145.

FOR SALE—READ THIS. HAVE YOU GOT $3250 CASH? We have a new 6-room all modern beautiful bungalow, hardwood floors, lawn, flowers, garage, dandy location. ACT QUICK. 5831 MONETA AVE.

FOR SALE—$3800 buys double bungalow; income $100 per month, besides small 2-room plastered house, unoccupied; close in on lot 50x150; well located on improved street. Easy terms. H. E. HOLBROOK REALTY CO., 518 W. 9th st. Phone 66479.

FOR SALE—Tent house, lot 40x145, alley, good garden, fine soil, near Goodyear plant. Water, lights and gas. Price $850. $125 cash, bal. $25 month. 430 EAST 79TH STREET.

FOR SALE—5-room bungalow, strictly modern, hwd. floors, woodstone sink, all built-in features, garage, cement porch, drive; large lot. $5250. Terms. JEWELL-KREKE CO., 313 H. W. Hellman Bldg. 14134.

FOR SALE—Modern furnished 4-room bungalow near Stephenson ave., in city. Fruit trees, berries and grapes; chicken yard. Price $3400; $1500 down, $20 month. BOYLE 1763.

FOR SALE—9 rooms and sleeping porch, full lot, close in, newly decorated throughout, good home or income. $6000 will handle. MR. THOMPSON, 306 Johnson Bldg.

FOR SALE—8-ROOM BUNGALOW. $12,000, BARGAIN. $3000 CASH; EASY PAYMENTS. 212 S. MARIPOSA.

FOR SALE—TWO APARTMENT HOME. Income $75 monthly. Newly and completely furnished. $4500, terms or cash. 409 EAST 28TH ST.

FOR SALE—$600 DOWN. Modern 5-room bungalow, lawn, flowers, garden truck, large lot. Balance $40 per month. 5831 MONETA AVE.

FOR SALE—A real buy 5-bungalow court, centrally located. Very good income. Price $6000; terms $2200 cash. Deal with owner, 1009 SUMMIT AVE., Pasadena.

FOR SALE—DANDY MODERN 4-ROOM BUNGALOW, lawn, flowers, fruit trees, large lot, about 150 feet west of Moneta ave. $3300 cash. 5831 MONETA.

FOR SALE—WHY NOT BUY FROM OWNER? Beautiful 5-room bung., 1077 S. Norton. Look it over. Ready to move in. Terms. BDWY. 2206.

FOR SALE—New Wilshire Dutch colonial. $9500. WILSHIRE 4474.

FOR SALE — 15-room house, 606 S. MANHATTAN PLACE. Terms.

HOUSES—For Sale.

Miscellaneous.

FOR SALE— BY OWNER. WINDSOR HEIGHTS. At a positive sacrifice and on surprisingly easy terms. Built of selected material under the careful supervision of both owner and architect. Only one block from new Wilshire Country Club, near electric cars, among new and attractive homes, being 222 N. VINE ST. Unusually attractive and substantial, strictly modern colonial bungalow of 6 large rooms (living-room 16x22 feet,) besides breakfast-room and screened porch; every modern appointment; hardwood floors throughout. Tastefully decorated in oil on canvas. Large lot with double garage. Open for inspection from 2:00 to 5:00 p.m. daily. SEE W. C. MAGE, OWNER, ON THE PREMISES. For appointment for other hours telephone MR. MAGE, 60358 or Bdwy. 379.

FOR SALE— FURNISHED OR UNFURNISHED. WHERE. WHERE. WHERE. WHERE. Don't let the problem of WHERE to find a beautiful bungalow with 4 sleeping places and a large patio, worry you any longer. SEE 108 N. RIDGEWOOD. HEART OF WILSHIRE. A wonderful home, large rooms, richly decorated. Nothing else like it for the money. 567872.

FOR SALE—$100 per mo., nothing down, gives you immediate possession of this beautiful 5-room stucco bungalow and fireproof garage, on lot 60x150, located at 1635 Micheltorena, north of Sunset, Hollywood way, high, level lot; improved street, excellent location. Price only $6000; $3000 straight mortgage, 3 years, 7 per cent. bal. $100 per month, including principal and interest. 7 per cent, or will give 10 per cent discount on all money paid down, which will also reduce monthly payments. If not sold this week will be sold at public auction Tuesday, July 26, at 2 p.m., on same terms. H. E. HOLBROOK REALTY CO., 518 W. 9th., Phone 66479.

FOR SALE— THE PRETTIEST HOME IN WILSHIRE—8 rooms, 3 baths. Spanish with all the trimmings, and the best furniture that money can buy. This is for only those who can appreciate class and the first man that looks at it will buy it. SHOWN ONLY BY APPOINTMENT AND TO THOSE WHO HAVE $15,000 CASH. SOLD FURNISHED ONLY. NO PHONE INFORMATION. BURTON & CO., 515 South Western ave. 568576.

FOR SALE— FOR HUNTINGTON PARK PROPERTY SEE Our large listings of bungalows at prices $3000 up, and easy initial payments. Also building lots on easy terms. Ten years in this section. E. B. LOWE, 131 S. Pacific blvd., Huntington Park. 29505.

FOR SALE—ONLY $12,500. Will take high-grade auto in trade on this 2-story 8-room home, few blocks from Westlake. Hardwood floors all through, gas furnace. Call 75073, Mr. Wheeler. 1148 S. Western ave. S. K. NOLAND, General Auctioneer and Real Estate Broker.

FOR SALE—DON'T WAIT UNTIL SATURDAY NIGHT TO TELEPHONE YOUR SUNDAY ADS. TO THE TIMES. DO IT FRIDAY OR EARLY SATURDAY; 8 P.M. IS CLOSING HOUR FOR ALL CLASSIFICATIONS. PICO 700 10391.

FOR SALE—$3000 DOWN. Beautiful 5-room modern bungalow, located on Figueroa st., basement full size of building; large lot, excellent buy. $4700 total price. $35 per month. 5831 MONETA.

FOR SALE— $700 DOWN. $40 mo., new plastered mod. bungalow, garage, cement walks, drive, $3700. ½ block to car. 1031 SAN ANTONIO. Stephenson car.

FOR SALE—TO CLOSE ESTATE. 5 houses and apartments, income and residence. Real bargains, good locations. $1500 to $12,000 down. Agents keep out. Address K, box 146, TIMES OFFICE.

FOR SALE—5-room Cal. bungalow, lot 50x135, good vegetable garden, lawn, shrubs and flowers; best of soil, am leaving and will make a sacrifice; $750 cash, bal. $635 at $20 a month. Phone Ver. 6044. 130 W. 112TH ST.

FOR SALE—5 ROOMS, $1950 CASH. Close in, suitable to rent. 4 rms. separate. Price $5050, reduced from $8500. Owner leaving. JEWELL-KREKE CO., 313 H. W. Hellman Bldg. 14134.

FOR SALE—Furnished Double Bungalow. Price $7500, ½ cash. Located near Fig. and Expo. Pk. A cosy home. Good income. Well furnished and an exceptional bargain. Inq. 1461 W. WASHINGTON ST. West 4556.

FOR SALE— $7000. Furnished 6-room bungalow, Hoover near 16th. $650 cash, balance like rent. Immediate possession. E. B. VAN HORNE. Tel. 12553, evening, 799424.

FOR SALE—6-room house, $1800, needs repairing, on 5350 Smiley Drive. Call 805 WEST 37TH ST. West 5405.

FOR SALE— —$4500. IN SOUTH PASADENA. 5-room bungalow, oak floors, built-in features, garage. 35811.

FOR SALE—SOUTHWEST, NEAR FIGUEROA ST., cozy new modern 5-rm. bungalow, well built by owner. 427 W. 64TH ST. Moneta ave. cars or drive out Figueroa.

FOR SALE—New 7-room Wilshire bungalow. $9000. WILSHIRE 4473.

FOR SALE—5-rm. mod. bung., $4000. $1000 dn., $20 mo. Cornwell, 5727 Pasadena ave.

FOR SALE—New Wilshire 9-room home, 3 baths. WILSHIRE 4474.

FOR SALE—8-room Windsor Square bungalow, 2 baths. New. WILSHIRE 4473.

West and Northwest.

FOR SALE— NEW 4-ROOM COTTAGE, $2900. Just being completed. There is also a screen porch, toilet and bath, cement walks and beautiful lawn. You could not buy the lot and build for any such price. It only takes $1500 cash, balance on payments of $40 monthly. Only two blocks from Sunset Blvd. Ten minutes from Broadway. Take any Hollywood car, get off at Echo Park ave. You are two blocks from home. If you happen to catch the Cerro Gordo or Echo Park ave. car you can ride right to your door. You are near Logan School, several grocery stores, a good theater, drug, dry goods, hardware and other stores. A thriving and prosperous business center where things are doing and many substantial improvements are now being made. Every American citizen needs a HOME. This is your opportunity to get one. IT IS EASY TO MAKE EXCUSES. IT IS EASY TO DELAY. The man who gets something worth while for HIS FAMILY "ACTS." It's up to you. WE will be pleased to show this modest dwelling. F. M. SPINNING, 1560 Sunset Blvd. 53050.

FOR SALE— AT SACRIFICE. Beautiful 12-room house in restricted district, completely furnished, furniture all new and oriental rugs; house is English architecture; brick and plaster, in perfect condition; 4 years old; lot 95x150; will sell furniture separate and beautiful oil paintings. No agents. Call at 674 S. OXFORD. Between Wilshire and Seventh.

FOR SALE— —BY OWNER. AN IDEAL HOME FOR $12,000. East front, ideally located on high ground, beautifully finished walls, hand decorated, hardwood floors throughout; gas furnace, instantaneous water heater, garage, improved grounds, in restricted residence section; a home complete; located 1957 Victoria drive. PHONE 11409 for appointment to inspect property.

FOR SALE— Wonderfully furnished 7-room bungalow, spacious, airy rooms. Ideally arranged. Grounds beautiful, location substantial. One block from Western. Most attractive. Priced to satisfy the most discriminate person. Owner leaving, will sell without furniture. If looking for a real home don't overlook this. McDOWELL, 699 S. Vermont.

FOR SALE— 9 RMS. 2-STORY. $11,000. A very fine residence in Wilshire district. Downstairs very pretty and comfy., including den and breakfast-room. Upstairs, 4 bedrms. Cellar, garage, beautiful yard. We know this is considerably underpriced. Lot worth $5000. Shown by appointment only. THE MOBARRY CO., 649 N. Western ave. Holly 4699.

FOR SALE— 5-room colonial bungalow on corner lot in nice restricted residence district. Only house at the price in neighborhood. $4950. $950 cash, balance $35 monthly. Bargain for quick sale. EDMUNDS & HASTINGS, 710-11 New Pantages Bldg.

FOR SALE— 2181 CAMBRIDGE. Near new Catholic High School, full 2-story, 8-room house, So. front, lot 50x129; 4 bedrooms and sleeping porch. Basement, house piped for furnace. Too large for my small family. Reasonably priced, terms easy. Call my exclusive agents, W. O. LEWIS & CO., 10th & Western. W. 4096.

FOR SALE— WILSHIRE BARGAIN. Beautiful new 6-rm. colonial, 439 N. Gower, near Wilshire Country Club; large rooms, tile bath; big garage; wonderful view of mountains, block to car. Only $7800, terms. PETTIT, Owner, Holly 379; evenings, Gar. 2057.

FOR SALE— $3600 REDUCTION TO $8750. New 6-room modern colonial bungalow, cement basement. Gas furnace, instant. hot water heater, extra large living room 20x40, large dining-room, 2 large bedrooms, breakfast-room, tile bath, modern tile kitchen. Phone WIL. 4475. ROLAND BOLGIANO.

FOR SALE—By owner, 5-room modern Wilshire bungalow, beautiful corner lot, at a sacrifice, furnished or unfurnished. Open for inspection mornings or all day Sunday. 502 N. HOBARD BLVD., corner Maplewood, near Western Ave. Phone Holly 3754.

HOUSES—For Sale.

West and Northwest.

FOR SALE— BY OWNER. WINDSOR SQUARE. For less than $30,000, although in Windsor Square our highest-class residential district. Conservatively worth $35,000. Would consider smaller house or desirable vacant lot as part payment. New 2½-story cement plaster house of 10 rooms, every modern appointment, including gas furnace and three baths, besides shower. Center hall, living-room, library and dining-room finished in mahogany, hardwood floors throughout. Hand decorations in oil on canvas. Lot 75x170 feet, with double garage and man's room. Ideal neighborhood, less than one-half block from electric cars, being 310 IRVING BLVD., WINDSOR SQUARE. Open for inspection from 1:30 to 5:00 p.m. daily except Sunday.

FOR SALE—5-room modern home, 1 block to Adams and Ver. Oak floors, well arranged, furnace, lot 50x206. Must sacrifice for $7500, half cash. Will also sell furnished, including almost new Nash touring car, if desired. Way underpriced for quick sale. Inquire 1461 W. WASHINGTON ST. West 4556.

FOR SALE—My 11-room residence in Wilshire district. Two bedrooms and one bathroom on first floor. Four bedrooms and two bathrooms on second floor. L. EWING PORTER, Owner, 420 S. Manhattan Place. Phone 567494.

FOR SALE—BIG SACRIFICE. THOROUGHLY MODERN 9-room house close in, worth $15,000. Sacrifice for $12,000. OWNER, 236 MER. NAT. BANK BLDG. BDWY. 8388.

FOR SALE—BY OWNER. 236 S. RAMPART BLVD. Beautiful location and very attractive home. 2 stories, 3 bedrooms, 2 sleeping-porches. Terms. Accept high-grade car or Liberty Bonds, part payment. PHONE 54770.

FOR SALE—12-room residence on 16th just west of Figueroa; this is business property, worth $17,000; will accept $14,000; owner, 456 W. 16TH ST.

FOR SALE—My fine new 5-room stucco bungalow in north Wilshire; everything right; underpriced at $7500. Good terms. For particulars call MR. COLE, Hollywood 3648.

FOR SALE—New 6-room Colonial, large living room, convenient kitchen, breakfast nook, 3 bedrooms, tile bath, large east front lot, $7800, some terms. OWNER, 647 El Centro.

FOR SALE—5-r. bungalow and garage, just building. Fine location. See this and have it finished to suit you. $1500 will handle. 2100 2nd ave. MR. AYE. 11980.

FOR SALE—6-room house, furnished. ½ acre trees, fruit and lawn, high up. 15 minutes from Temple Block. Call LINCOLN 3377. Price $4150.

FOR SALE—OR RENT—Wilshire Blvd., highest point, corner of Bronson ave. 601 south. Choice of 3 beautiful new 8-room houses. Price and terms reasonable. 76879.

FOR SALE—Wonderful 7-room bungalow on Western near Adams, modern garage. Lot 50x150. $6200, half cash. E. F. RAMSEY, 1102 W. Pico. 25030.

FOR SALE—Ideal Wilshire home, Dutch colonial 8-room house with 3 baths, double garage, lovely grounds, beautiful and complete. Call OWNER, 56333.

FOR SALE—6-room bungalow. Look, almost new, garage, fruit trees, $4500, $500 cash. W. 17th st. No agents. 75530.

FOR SALE—By owner, elegant 8-room Wilshire home, 851 S. Manhattan, $12,750. Call any time. PHONE 500764.

FOR SALE—Wilshire bungalow, 6 rooms, all modern, basement and gas furnace; close to Western. Bargain. 133 N. HOBART BLVD.

FOR SALE—Quick action necessary. New bungalow, N.W. cor. 11th and Serrano. 46x135. Only $4650. $750 cash.

FOR SALE—2-story 7-rm. house, 3 bedrooms, garage. $8500. Terms. OWNER. 4517 Maplewood. 567854.

FOR SALE—6-room bungalow, furnished, piano. $6800, $1000 cash, bal. easy. 22693.

FOR SALE—3 bungalows on 1 lot at 1210 SOUTH CATALINA. $5500. $100 income.

South and Southwest.

FOR SALE— BEAUTIFUL COLONIAL HOME. All hardwood floors, the built-in features are wonderful, side drive; remember, this is a real home in a real neighborhood; no trouble to show it to you. You must have $2500 to $3000 cash, bal. $50 per month, including interest. Phone VERMONT 3942.

FOR SALE—Reduced from $8500 to $7500, beautiful 7-room bungalow, absolutely complete; all floors hardwood, cement cellar, furnace, automatic heater; beautiful shrubs; on paved street near Manual Arts High School. $3000 will handle. 4056 DALTON AVE. 299741.

FOR SALE— BUY DIRECT FROM OWNER. ONLY $500 CASH. $75 monthly, your choice of three wonderful colonial bungalows, 3745, 3749 and 3753 Cimarron. Owner, 4200 DALTON AVE. Vermont 1723.

FOR SALE—Your own price and your own terms, best offer this week takes 5-room strictly modern bungalow, newly decorated, 50-ft. lot, and garage; immediate possession. See it today at 702 W. 52ND ST. and phone owner, WEST 4556 or 20355 evenings.

FOR SALE— $500 DOWN. 6-room new modern English colonial, built-in features, hardwood floors and garage, in restricted neighborhood. 7124 MONETA AVE.

FOR SALE—5-ROOM BUNGALOW. 7 years old, excellent condition, lot 45x130, on W. 48th st. near Vermont; price $5700; some terms. Also 3 vacant lots, frontage 135 feet, $4700. Phone 26236 or call 929 W. 49TH ST.

FOR SALE—$5750. $1250 CASH. NEW 6-ROOM ENGLISH COLONIAL. Hardwood floors, breakfast nook, garage, cement floor, lawn front and back. 4143 S. ARLINGTON. 1 block south Santa Barbara. Owner.

FOR SALE — $500 cash. We have started work on 20 colonial bungalows in our new tract, 4, 5 or 6 rooms. You have your choice of lots and plans. 4370 S. VERMONT AVE. 299151.

FOR SALE—$1000 cash, $65 monthly, beautiful new colonial bungalow, 6 rooms, tile bath, basement, garage, lot 50x150; fine restricted district, just south of West Adams Heights. Apply 2380 W. 31ST ST.

FOR SALE—House 5 rooms and bath, gas, elec. plumbing done; lot 40x127¼. $1700 for quick sale, $500 down. Rooms not quite finished. Come, look at it. 231 E. 52ND PLACE. Very cheap.

FOR SALE—BEST BARGAIN YOU'LL EVER SEE. 5 rooms, strictly mod. bungalow, near Vermont. Hdw. floors 'n'everything. All for $4500, easy terms. 5882 MONETA. So. 1255-W.

FOR SALE — Two 5-room colonial bungalows, nearly finished. 4217 and 4220 Budlong ave., near Manual Arts School. Price and terms right. PYRAMID INVESTMENT CO., 4301 Budlong ave. 26101.

FOR SALE—1433 W. 57TH ST., dandy 5-room bung., A-1 condition, comp. furn., nice lawn, double garage; quick pos.. Give this your attention. Owner. $4750, terms.

FOR SALE—Only $1000 down, large new home of 5 rooms, ready to move in. Be sure and see it. First deposit takes it. Call 5460 3RD AVE.

FOR SALE—Only $350 down, dandy 5-rm. plastered house, double garage, near Moneta ave. E. C. MacDONALD, 5520 Hoover st. Open Sunday.

FOR SALE—Modern 4-room Bungalow. $500 cash, $36.50 per month. BEAUTIFUL ROGERS PARK. EDWARDS, 7150 S. VERMONT.

FOR SALE—7-room house on corner, one block from car line, southwest part of city; 3 bedrooms; price $7500, $3000 cash handles. Call 357 S. HILL ST., ROOM 231.

FOR SALE—New 1½-story 7-room chalet, tile bath and all conveniences. A bargain at $6850, $1000 cash., bal. like rent. 126 W. 58TH ST., Ph. So. 280-W.

FOR SALE—5-room bungalow, lot 45x142. Garages. Close to Manual Arts. Price $5250; cash payment $2000. VAN DELINDER & CO., 4275 South Hoover st.

FOR SALE—New 4-room bungalow, hardwood floors, built-in buffet, mantel, etc. Terms. Consider late Ford as part payment. 1222 W. 68TH ST. Rodgers Park.

FOR SALE—HOME CRAFT HOUSES EXCEL IN QUALITY AND RIGHT PRICES. Call Tract Office, 6121 S. VERMONT. Phone Ver. 5345.

FOR SALE—A SNAP. 4-room plastered house, with bath, garage, chicken corral, fruit trees. $2900, terms. 150 W. 59TH PL. 288090.

FOR SALE—6-ROOM MODERN, TILE BATH, hardwood floors, garage. $695 cash, bal. like rent. DAVIS BROS., 7208 S. Vermont ave.

FOR SALE—$1000 CASH and $50 a mo., a thoroughly modern six-room bungalow and the price is only $5000. You can't do better. Y. & A., 2922 S. Vermont.

FOR SALE—$1000 cash and fair monthly payments, a six-room bungalow on Hobart st., near two st. car lines. $5500. Y. & A., 2922 South Vermont.

FOR SALE—$5000; $1500 CASH. 5-room bungalow, A-1 condition; all modern, large lot, near here. WAGNER, 4601 Moneta, Vermont 6766.

FOR SALE—$350 CASH— New 4-room colonial, big lot, owner must sell, only $2750, $35 month. COCHRANE BROS., 70th and Vermont. Ver. 524.

FOR SALE—Nice 5-room bungalow in good neighborhood, $3000. $1500 cash and $25 per month including int. SPARRY & WALLING, 935 Santa Barbara. 20860.

FOR SALE—Double bung., four rooms each side, all hwd. floors, cement porch and dr.; $7500. $2500 down. Inq. 1150 W. 54TH.

FOR SALE—Well built, new 6-room bungalow, $7500. 2245 WEST VIEW ST., end of Washington Street car.

FOR SALE—Owner's sacrifice. $3950. 9-room, 3-family house. Beautiful. 3914 WALTON AVE. Owner. 554043.

FOR SALE—7-room bungalow hardwood floors throughout, 2 bedrms., bkft.-room, large living and dining-room, garage. 269150.

FOR SALE—$800 down, bal. easy terms, take new home, garage, etc. Call 5460 3RD AVE.

FOR SALE—5 rooms, sleeping porch, good location, $650 cash and $25 per month. 7208 S. VERMONT.

FOR SALE—4 rooms, sleeping porch, $500 cash and $30 per month. 7208 S. VERMONT.

FOR SALE—5-room modern bungalow, good location. 338 W. 53RD ST. Terms.

FOR SALE—6-room house, furnished or unfurn., $2000, balance terms. 433 W. 22ND.

FOR SALE—Best 3-room bungalow, fine location. 2336 HILLCREST DRIVE.

HOUSES—For Sale.

South and Southwest.

FOR SALE— SOUTHWEST BARGAIN. Beautiful modern 7-rm. bungalow in A-1 condition. All modern features, hardwood floors, rooms large and airy, 3 bedrooms; bungalow excellently located. Lot 50x130, large garage and cement driveway, lawn and flowers, like a park; bearing fruit trees. $1500 down. 3905 S. HOBARD BLVD.

FOR SALE— —$5150. I want you to look at this bungalow before buying. It is a colonial 5-room and bath bungalow, just finished, on a corner lot on Moneta Ave., with buffet, fine light fixtures, woodstone sink, hot and cold water connections. At a sacrifice, $500.00 down, balance by the month. Owner, 312 S. BDWY.

FOR SALE—SUMMER BARGAIN. Bought this property cheap and will sell for the same price, $4750, easy terms. 6 rooms, all modern, built-in features, cement cellar, nice yard, fruit trees, near 3 car lines, restricted neighborhood. OWNER, 131 E. 37th street.

FOR SALE—By owner, fine home, 10 rooms. Hardwood floors throughout, basement furnace, and garage. Near Manual Arts High School, one block from Exposition Park. Low price for quick sale. 1075 LEIGHTON AVE. Vermont 3883.

FOR SALE—White stucco colonial, 6 rooms and breakfast nook, hwd. floors, tile sink, bath and shower, double garage, front drive. $7500. $3000 cash. Owner, 132 W. 59TH ST. Main or Moneta car.

FOR SALE—7-rm. bungalow, $6500. THOMSON CO., 1062 Santa Barbara. 79839.

East and Southeast.

FOR SALE—Vacant now. Move right in. $1000 down, balance easy. Close to Main st. car line, 5-room cottage, lot 40x120. Close to work. Take Main st. car line, get off 57th st. 4th house east. 127 EAST 57TH.

FOR SALE—7-room modern house, 4 lots, 4861 Compton ave., worth $9500; price $2500 cash, balance on payments. See agent on corner.

FOR SALE—Big bargain for cash, 4 rooms, California house, paved street, big lot, good business location. 1819 E. 38TH ST. Owner.

FOR SALE—4-room bungalow, best water, high, cool, big lot, fruit, best car service. 407 S. ROWAN AVE.

FOR SALE—Well built 5-room modern house, garage, fruit trees. Price $4200, ½ cash. 355 E. 36TH. South 4921.

FOR SALE—Double bungalow, 1-rm. house in rear, $3000, terms. 867 E. 52ND PL.

North and Northeast.

FOR SALE—West Ave. 56, No. 1230, 150 feet deep, 84 wide, 2 lots, good 5-room house, nice shade, family orchard, one small house on same. Owner leaving town, will sacrifice for cash. F. E. PUTNAM, West Ave. 56, No. 1230.

FOR SALE—In beautiful Highland Park, 5-room bungalow, fine location; two blocks yellow line, large lot, 50x200; 5 fig and 10 peach trees, and many rose bushes. Price $3850, easy terms. 5636 ALDAMA ST.

FOR SALE—Bargain in Windsor Square, will sacrifice my new 5-room bungalow colonial style, $7500 net to me; agents and buyers get busy. Owner, 1416 CORAL CANAL, Venice.

FOR SALE—Westlake house of ten rooms, a corner, two blocks from park; real buy; immediate possession. Compare my price. Call 659 S. ALVARADO ST.

FOR SALE—Modern 4-room bungalow, built-in features. Will take Ford touring car or $500 as first payment. Call 5326 YORK BLVD.

FOR SALE—Beautifully furnished 5-room bungalow, $1000 down, $30 mo. incl. interest. 351 ALMA ST. Boyle 2305.

Furnished Houses.

FOR SALE— OWNER GOING EAST. Only $6500 for this 5-room bungalow, nicely furnished, near car line and in good neighborhood. $2000 will handle. Call 75673, Mr. Wheeler, 1148 S. Western ave. S. K. NOLAND.

HOLLYWOOD— For Sale, Exchange, Wanted, To Let.

FOR SALE— IN BEAUTIFUL HOLLYWOOD PARK. Among the oaks in the foothills of Hollywood, just off Cahuenga ave., on car line. Modern conveniences. School, city deliveries. Very attractive sites. Magnificent view. From $500 to $650. ½ acres or more, $500 up. $100 down, bal. $15 per mo. Take Van Nuys car, or drive up Cahuenga ave. Or see F. R. LONGLEY, 579448. 6663 Hollywood Blvd.

FOR SALE—By owner. HOLLYWOOD FOOTHILL LOT. Beautiful high lot, 100x150 ft. Opposite 1825 Stanley Ave., surrounded by restricted property, all improvements in street. One of the best home sites left along the foothills, frostless, cool in summer, $64 front foot. See also "Beautiful Country Place" in Suburban Property. B. C. CRESSEY, West Orange St., Compton, Cal. Phone Compton 205.

FOR SALE— BEST BUY IN HOLLYWOOD. Beautiful 6-room modern bungalow, hardwood floors throughout, right up-to-date. Big lot 50x181. Delightful neighborhood. Clear view of the mountains. Price only $7000. $2300 to handle, balance $52.50 per month. Near Melrose and Normandie. CARL COFFMAN REALTY CO., 4580 Melrose ave. West end of Heliotrope Drive car line.

FOR SALE—NORTH OF HOLLY. BLVD. Price $12,500. Attractive terms. Beautiful 8-rm. Colonial residence. Ivory and mahogany. Situated on Franklin ave., overlooking Laughlin Park gardens. Shown by appointment only. MR. METER. 577825. E. CLARKE COMER, 6522 Hollyw. Blvd.

FOR SALE—$7500, $500 DOWN will buy a beautiful 6-room colonial bungalow, right in the heart of Hollywood. This bungalow was built about three years ago, has the best of hardwood floors and all modern built-in features. Cheaper to own this than to pay rent. NORTON & BUNCH, 6506 Hollywood blvd. 577485 or 578622.

FOR SALE—2 new colonials, located at 1026 Stanley and 1097 Pacific, South Hollywood. 5 rooms, bath and breakfast room. Hardwood floors throughout, built-in features. Lot 50x130. ½ block from car line. $6250. Terms to suit. Owner on premises, or call ELLIOTT 1785-W evenings.

FOR SALE—6-unit court. Income $4000. Price $25,000. 14-unit court. Income $9300. Price $60,000. 1-3 down. W. L. BROWN, owner, 1808 N. Edgemont. 598368.

FOR SALE— HOW CAN YOU PASS THIS UP FOR INCOME, NORTH OF HOLLY BLVD. Four-family white flat, 4 rooms downstairs, 6 upstairs, all 4 flats newly furnished. Rental value $325 month. All rented. Price only $20,000. Will take $10,000 cash. W. D. STIENMETZ, 5185 Hollywood Blvd.

FOR SALE—SANTA MONICA BOULEVARD. 50 feet for $2750. $300 cash, bal. mtg. or terms. Near Vermont ave. PHONE 590949.

FOR SALE— EXTRA GOOD BUY. In center of Hollywood, close to stores, banks, schools. Only $6400 for this good 5-room bungalow. $2500 cash. Owner needs money. Call 75673, Mr. Barker, 1148 S. Western ave. S. K. NOLAND.

FOR SALE— BEST BUY IN HOLLYWOOD. Dandy 4-room plastered bungalow, high ground, red and yellow car line, only $3750, $1000 to handle. CARL COFFMAN REALTY CO., 4580 Melrose ave. West end of Heliotrope Drive car line.

WANTED—We want several lots suitable for residences, apartments, flats and courts. Have parties with cash ready to buy if price is right. CALIFORNIA REALTY COMPANY, 1724 Cahuenga ave. "We Sell Lots." 577710.

FOR SALE—Very attractive white bungalow, 5 rooms and sleeping-porch, garage, nice yard with shrubs. Bearing fruit trees, berries, etc. A cosy house, $5200, easy terms. OWNER. 743-41.

FOR SALE—Double bungalow bargain, 4 rms. each side. Price cut from $10,500 to $8500 for quick sale. $3000 cash will handle. Act quick. Call 597726. 5034 HOLLYWOOD BLVD.

FOR SALE— Bargain. 8-room foothill house, 3 bedrooms, breakfast room, double garage; north of Hollywood Blvd. $10,500, terms. 1310 N. VERMONT. 599628.

FOR SALE—$2000 CASH BUYS 5-room bungalow, fine location. Owners must sell at sacrifice price. $5150. Quick action necessary. A bargain. TRAV EVANS, 7380 Sunset Blvd.

FOR SALE—Beautiful 7-room bungalow on corner lot 50x175 feet to alley, with room to build another single or duplex on rear of lot. Bargain if sold at once. Price and appointment, OWNER, Hollywood 1751.

FOR SALE—Double Cal. bungalow, 4 rooms each side, disappearing bed, screen porch, laundry tub, fruit, chicken corrals. Price $4500 cash. 5723 WARING AVE. W. 6th car. Holly 1940.

FOR SALE— 6-ROOM BUNGALOW, EAST HOLLYWOOD. $1000 down. Price $5500. See LUTER & SEYMOUR, 5882 Hollywood Blvd. Phone 597790.

FOR SALE—By owner, up to the minute A-1 6-room bungalow, located in Los Feliz Square. A bargain if taken at once. Inquire 1426 N. NEW HAMPSHIRE ST.

TO LET—Aug. 1, 5-room duplex, 3 rooms downstairs, 2 sleeping rooms up. Hardwood floors, tile bath, garage. N. Vine st. 57656.

FOR SALE—Holly. Colonial. 5 rms. Breakfast nook, hwd. floors, garage, near Santa Monica Blvd., $6900, terms. 1038 N. RIDGEWOOD. bet. Wilton and Van Ness. 598371.

FOR SALE—New stucco double bung., 1238 Gardner. Fine location. Tile sink, bath. Act quick, must sell this week. OWNER, 597453; eve. Holly 5700. Terms.

FOR SALE — BEAUTIFUL HOLLYWOOD HOMESITE WITH PALM DRIVE. ROMAN SEATS, ADJOINING FAMOUS CASTLE SANS SOUCI. FRANKLIN & ARGYLE. 57697.

FOR SALE—Corner lot 56x140, center of Hollywood. New 3-room house, gas, water, lights, sewer. $3500, easy terms. 6374½ HOLLYWOOD BLVD.

FOR SALE—Big buy, 75x150 on Hobart near Holly Blvd. Worth $7500. For quick sale $5500. PETERSON, 4657 Holly Blvd.

TO LET—Furnished, half of double house, 4 rooms and sleeping porch, $70. 633 N. ST. ANDREWS PLACE. Will be vacant Aug. 9th. Phone 64691.

TO LET—Or Lease: Half of double house, 4 rooms and bath, $37.50. 637 N. St. Andrews Place. PHONE 64691.

FOR SALE—$12,500, bargain, 1809 N. HOBART. 7 rooms, new. OWNER, 599067.

HOLLYWOOD— For Sale, Exchange, Wanted, To Let.

FOR SALE— ANNOUNCING THE OPENING OF THE SECOND UNIT CIELO VISTA TERRACE At Sunset Boulevard and Laurel Canyon in WEST HOLLYWOOD.

ALL on the south slope of the foothills. FANNED BY COOLING SEA BREEZES. Wooded retreats and unsurpassed views Of city, mountains and coast.

VILLA SITES IN SIZES TO SUIT.

Easily accessible, on well-made roads. And street work of the most approved character, gas, water. Electricity and ornamental street lighting. Prices based on acreage values. Ranging from $2500 and up. And sites restricted to best type of homes.

The number of sites is limited And choice may be had By making selections NOW.

LEWIS B. WOOD, Sole Agent. Office on Tract. Open Sunday. Frank O. Wells, Mgr.

FOR SALE—ONLY—$4000—ONLY. Cozy three-room cottage with good-sized sleeping porch, built of white cement with hollow tile trimming, on the rear of a lot 63 by 150, in best West Hollywood location, amid beautiful homes. The lot alone would be cheap for the price of the house and lot. No better buy in Hollywood. $4000. NORTON & BUNCH, 6506 Hollywood Blvd. 577485—578622.

FOR SALE— Beautiful 2-story English home in Hollywood. 60-ft. lot, north of Franklin. Wonderful grounds and a buy at $12,000. See us early. CALIFORNIA REALTY CO. Open Sunday, 9 to 11 a.m. 1724 Cahuenga. "We Sell Lots." 577710.

FOR SALE—OR EXCHANGE— Have incomparable investment opportunity for one having lots or equity in an honestly valued Hollywood or Wilshire bungalow, plus cash necessary to equal an $8000 equity in a beautiful new stucco 4-family Hollywood flat. Address, giving all data, K, box 286, TIMES OFFICE.

FOR SALE—Store lease on Holly Blvd., between Cahuenga and Highland, the best to be had, 18x65. Fine for ladies' or gent's furn., beauty parlor, meat market or jeweler. Mr. Comer. E. CLARKE COMER, 6522 Hollywood Blvd. 577825.

FOR SALE—"SERVICE WITH SAFETY." To Buy, Sell, Rent, Insure, Loan, Build on HOLLYWOOD PROPERTY. —TAFT REALTY CO.— "We've Been Here Thirty Years." 5751 Hollywood Blvd. 59045; Holly 3088.

FOR SALE— Three deep lots on Santa Monica near Vermont, $50 per front foot. Non-resident owners, 50 ft. on Vermont. Cheapest lot north of First St. $4750. 1112 N. VERMONT. 598843.

FOR SALE—5-room house, lot 50x135. Name your own price and terms. Must sell. 4320 FRANKLIN AVE.

FOR SALE—SANTA MONICA BLVD., 50 ft., near Western, $110 a ft.; $2100 cash. Hollywood 460. MILLS.

TO LET—For Hollywood rentals and real estate call MRS. EPHLIN, 6509 Hollywood Blvd. Holly 384. I have my own car.

FOR SALE—3 lots or court site, west Holly, above Fountain, $800, $1500, $1800; together, $3500. SNYDER, 597453.

FOR SALE—9 rooms and s. p. Want 50x195, ½ block north Hollywood Blvd. $12,500. $4500 cash, balance easy. 599157.

FOR SALE—New 5-room bungalow on Kenmore ave., small payment down and $50 month. 1310 N. VERMONT. 599628.

FOR SALE—Pretty new bungalow, W. Hollywood. $6650, terms. OWNER. 57540.

FOR SALE—Hollywood double bungalow. 5563 LEMON GROVE AVE. Open 10 to 5.

FOR SALE—W. Holly. 2 bedrms. H. W. thruout. 7740 Hampton ave. cor. Genesee.

TO LET—New 5-room lower flat with garage. 1238 N. BERENDO.

FOR SALE—4-flat building, N.E. corner Vermont and Sunset. 1045 N. Vermont. 597038.

GLENDALE— For Sale, Exchange, Wanted, To Let.

FOR SALE— A REAL FOOTHILL HOME. FOR ONLY $11,000. Why pay Hollywood or Wilshire prices when less money buys the finest home in Glendale? Can give you real figures on the finest homes in Glendale. Figures that will open your eyes and save your pocketbook. The best I have seen is a home complete in every detail. Wonderful location, unsurpassed view of mountains, city and valley. [illegible] down price. Mgr. of Glendale Office. 719 S. BRAND BLVD.

FOR SALE—DON'T MISS THIS. Real bargain by owner. Beautiful 5-room bungalow, modern, newly furnished, artistically decorated. Beautiful mountain view. Garage, lawn, flowers, chicken park. Will sell unfurnished. Easy terms. Car line close. 440 PALM DRIVE.

WANTED—Best buy corner lot between Burchett and Broadway, Columbus ave. and Brand. NEWBY, 436 Security Bldg. 61756.

PASADENA— For Sale, Exchange, Wanted, To Let.

FOR SALE—2 lots in S. Pasadena, 100 and 150 ft. Need money, will sacrifice. In care P. O. BOX 236, Culver City, Cal.

CITY LOTS and Lands for Sale.

FOR SALE— $9 $9 $9 $9 $9 $9 $9 $9 BEAUTIFUL LOTS. $699. WESTERN AVE. at EXPOSITION BOULEVARD. 36TH and 37TH STS. Right Close in. $19 CASH—$9 PER MONTH. TEMPORARY HOMES PERMITTED. University car (39th St.) West Jefferson car to Western Ave. Also Red Car. Near Exposition Park, Manual Arts High School and public schools. Tract Office, 37th and Western. THE BATTERREE BROTHERS CO.

FOR SALE— VENICE CANAL LOTS. 4 BLOCKS FROM OCEAN. Facing Venice Short Line, Virginia and Mildred aves. $350 TO $550. SMALL CASH PAYMENT, BALANCE $10 MONTHLY, INCLUDING INTEREST. Price includes all street work and utilities now being installed. TRACT OFFICE. Corner Mildred and Virginia aves. agents on ground daily, 9 a.m. to 7 p.m. Take Venice Short Line to Aviation Field Station; walk toward ocean on Virginia ave. S. W. BANKS, Tract Agent. GEO. W. DICKINSON & SON, General Agents. Ph. 13555. 1020 Marsh-Strong Bldg.

FOR SALE— BEST BUYS IN HOLLYWOOD. LOTS—BIG LOTS. Near State University. One lot 60x150, $1800; choice of several big lots for $2150; lot 50x150, $1500, $500 handles; one lot 50x150, very fine lot, $900; one big corner lot, 75 feet frontage, very cheap, easy terms; one 50-foot front on Normandie, large building on the rear, nicely terraced, trees and shrubs, only $2650. All these lots restricted, all on improved streets. Sidewalks, sewers, water and gas. Great building activity here. See CARL COFFMAN REALTY CO., 4580 Melrose ave., west end Heliotrope drive car line.

FOR SALE— $9 $9 $9 $9 $9 $9 $9 $699—LOTS—$699. $19 DOWN, $9 MONTHLY. 76TH and MAIN STS. 20 minutes downtown. Near car lines and schools. TEMPORARY HOMES PERMITTED. BRING $19 TODAY. GET FINE LOT. BATTERREE INVESTMENT COMPANY, 204 Black Bldg. Bdwy. 5770.

FOR SALE— OCCIDENTAL COLLEGE DISTRICT. (Cut Out Your Rent.) Large lots, $400 up or 1-4 acres. Easy Terms—Temporary Homes Permitted. Or, will sell you small house, $1000 to $1500, lot included, on easy terms. Take Eagle Rock City car, north on Broadway to 5c limit. WESLEY ROBERTS CO., 408 Union Oil Bldg.

FOR SALE— 50x150—$3000 up. On New Hampshire, Catalina, Berendo. First to Beverly Blvd. All street improvements. WOOD & BRENT, Realtors, 126 W. 3rd st., room 713. Ph. 65188.

FOR SALE— $1575—WILSHIRE LOT—$1575. 50-ft. bungalow lot adjoining beautiful Windsor Square, near W. Sixth st. car. See me quick for this lot. Owner, 238 N. WESTERN AVE. Holly 622.

CITY LOTS and Lands for Sale.

FOR SALE— 17 WONDERFUL LOTS. To be sold this Saturday and Sunday. BE THERE WITHOUT FAIL.

Location, 9th, 10th and 11th avenues and West Adams. Undoubtedly the greatest lot bargains the city has seen in years. Every lot is 50 feet and more wide by 150 feet deep. On high ground with a magnificent panoramic view of the entire western section of Los Angeles. The building restrictions were very high but have just expired.

For Flats, Duplexes, Double Bungalows, and Single Bungalows, these are by long odds the best lots in Los Angeles.

Come today or Sunday to the corner of 10th avenue and West Adams street and be sure to bring your check book. Prices: $1500, $1600, $1700 and UP. Terms: One-fourth cash, balance semi-annually.

GILCHRIST COMPANY, PICO 2824. 720-21 BLACK BLDG.

FOR SALE— LOTS. LOTS. LOTS. BUY NOW AND BUILD. Large lot 50x130. Price $750. All improvements are in and paid for; street work, sidewalk and curbs. WATER, LIGHT AND GAS. Come to 96th and Vermont ave. today and see what has been done in the past 90 days. We make special terms to people that will build. STOP PAYING RENT. Come out and buy a lot, build when you are ready. We allow temporary houses. Close to schools and churches; also car line by book. Only a few lots left. Make your selection now. Salesmen on tract every day 3:30 p.m. to 7:30 p.m. and all day Sunday. GEO. H. PECK & CO., owners. 96th and Vermont ave.

FOR SALE— WILSHIRE'S BEST. BEAUTIFUL PLYMOUTH SQUARE. HIGH AND SIGHTLY BUNGALOW LOTS. FROM $1600 UP. Sewer, water, gas and electricity all in, walks being installed, and upon completion PRICES WILL BE ADVANCED. DON'T HESITATE— COME OUT TODAY. See the beautiful homes under construction. Compare our surroundings and prices with other Wilshire property, and you will agree that these lots are WILSHIRE'S BEST. Take W. 11th St. car to Tract Office on Country Club Drive and Buck Place. PEOPLES & THOMAS. Phone 64241.

FOR SALE— LARGE CORNER 233X125—$1500. IF YOU LIKE HIGH GROUND AND FINE VIEW, YOU WILL LIKE THIS LOT. IT IS AT CRESCENT HEIGHT NEAR HOLLYWOOD CAR LINE, CLOSE IN, SURROUNDED BY PRETTY BUNGALOWS, HERE YOU CAN LET YOUR ARTISTIC TALENT AS TO LANDSCAPING, SUNKEN GARDEN, ETC. HAVE FULL SWAY. ONLY $1500. CONVENIENT TERMS. EMIL FIRTH, 348 S. BROADWAY, OR GEO. B. SPAIN, CORNER SUNSET BLVD. AND GOLDEN GATE AVE.

FOR SALE— Highland Park lot, $650 to $750; improved and unimproved; $25 down and $10 per month. Also 3-room house and lot $1050; $175 down and $25 per month. York Blvd. car on Spring to end of 5c car line. 5036 YORK BLVD. WESLEY ROBERTS CO.

FOR SALE— BUSINESS LOT, $1300. This lot (50x152 to alley) is located on one of best crosstown streets, directly opposite large school. This is a fast-growing locality, and a small business will do. $50 CASH AND $10 PER MONTH. BUYS THIS BARGAIN. See Owner Today. 506 HIBERNIAN BLDG., 4TH & SPRING.

FOR SALE—Private owner will sell one or four lots 60x155, valued at $3500, for $2700 each. Beautiful lattice fence surrounds lots and each lot contains orange and lemon trees. 15-ft. parkway, paved street in well-selected section, restricted, and near car lines, stores and beach blvd. Cash or terms. Ph. OWNER West 494.

FOR SALE— LOWEST PRICED LOTS IN DISTRICT, CLOSE IN. LOTS $550 UP. SMALL PAYMENT DOWN. APPLY 650 ROBINSON ST. 2 BLOCKS N. OF TEMPLE ST. CAR LINE.

FOR SALE— $2500—WILSHIRE CORNER—$2500. 56-ft. corner on boulevard, 4 blocks west of Western ave. and only 3 short blocks from W. Sixth St. car. Reduced from $3750 for quick sale. Owner, 252 N. WESTERN AVE. Holly 625.

FOR SALE— $750—CHEAPEST AND BEST LOT in fast-growing Franklin High School district; improved, high ground, splendid neighborhood; 5-cent fare; race restrictions; easy terms. Phone OWNER, 60193; eve. 23509.

FOR SALE— Business lot on Central ave. near 57th st., at sacrifice price. Fine lot for bungalow court, 100x175; best corner in Palisades, Santa Monica. A snap. Phone PICO 3685, owner.

FOR SALE—One of the most beautiful view lots in Southern Cal. Has view of seven cities and the whole range of the Sierra Mountains. Call 2429 ECHO PARK AVE.

FOR SALE—Will sell 20 lots in the next 10 days, price and terms right. Best location in the city, between 42nd and 43rd, on Van Buren, Raymond and Kenwood, near Manual Arts School. PYRAMID INVESTMENT CO., 4301 Budlong, 26101.

FOR SALE—SPECULATORS ATTENTION! Corner lot, last part of Wilshire district. Will be worth $20,000 when restrictions expire June 1, 1925. Price only $8000. ARTHUR F. HAYES, Wil. 4475.

FOR SALE— A CITY LOT FOR ONLY $500, 44 feet, located on 83rd and Hoover sts. Call at once. 5833 S. MAIN ST.

FOR SALE — BEAUTIFUL HOLLYWOOD HOMESITE WITH PALM DRIVE. ROMAN SEATS, ADJOINING FAMOUS CASTLE SANS SOUCI. FRANKLIN AND ARGYLE. 57697.

FOR SALE—Going at only $2880. Very fine lot on Buckingham Road, Lafayette Square, cost $3600, terms. MOREY, 1110 Van Nuys Bldg. Main 3203.

FOR SALE—WEST WASHINGTON STREET, frontage. 75x156 business lot. $7150. Washington at St. Andrews. Call at 4226 WEST WASHINGTON or phone 74458.

FOR SALE—Venice lots, near car line and ocean, all improvements. Build as you like. $400, terms. BANKS, 22548 after 6 p.m. only.

FOR SALE—NEW WINDSOR SQUARE. LARGE LOT. ABSOLUTELY THE BEST BUY IN TOWN. OWNER, 560742; EVENINGS, 567381.

FOR SALE—BUNGALOW COURT SITE— 92x130, best S.W. location, $3000, terms. 1650 W. VERNON. 790732.

FOR SALE—A fine lot in West Adams Place, on 31st st. Will take small car in part payment. Phone COLORADO 3243, Pasadena, Cal.

FOR SALE—By owner, one beautiful acre or part of it in W. Highland Park, very reasonable. Leaving town. 5142 CORINGA DRIVE, city.

FOR SALE—100 ft. frontage on Harvard near Adams, unexcelled site for bungalow court site. Bargain at $4250. 1102 W. PICO. 25030.

FOR SALE—Sacrifice. Bungalow lot nr. L. A. High, 55x130, $1900. ARTHUR F. HAYES, Wil. 4473.

FOR SALE—Fine lot on 5th ave., No. of Pico, 60x140, $3500 for a quick sale. HERBERT LAND, Wil. 4474.

FOR SALE—Corner 75x150. Lucerne Blvd., north of and near Wilshire Blvd. $5500. ARTHUR F. HAYES, Wil. 4475.

FOR SALE—Buckingham Road, nr. Washington, Only $1800. HERBERT LAND, Wil. 4474.

FOR SALE—FINE RESTRICTED RESIDENCE lot, New Vermont Square, $1225, $400 cash. 1650 W. VERNON, 790732.

FOR SALE—Must sell at sacrifice, beautiful bungalow lot, highest point in Wilshire. Agents take notice. VERMONT 4169.

FOR SALE—$1000. Lots 50x164, beautiful South Gate Gardens. $100 down, $10 monthly. R. B. BANNISTER, 66413.

FOR SALE—Must sell, 50x140, to alley, 73rd near Figueroa, $950. $150 cash. VER. 838. 4352 S. Olive.

FOR SALE—$4600, S. Figueroa, beautiful corner lot, 50x137½; good for business or flat; this is a bargain at $4000; terms. 5553 S. FIGUEROA, 288064.

FOR SALE—50-foot corner on Grand ave. car, suitable for double bung. $1200. 4412 S. HOOVER.

FOR SALE—70-FT. LOT. 508 S. MANHATTAN PL. PHONE 56111.

FOR SALE—Lot No. 14 on E. 55th st., $1050. OWNER, 120 E. 50th Pl.

FOR SALE—Pontiac Sq. restd., $1450, $1600, beautiful lots. 4029 DENKER. Ver. 5853.

FOR SALE—Gramercy, nr. 3rd, $3500. Snap. HERBERT LAND, Wil. 4475.

FOR SALE—Lot in New Vermont Square. $1200. 1480 W. SANTA BARBARA. 290150.

FOR SALE—SOUTHWEST BARGAINS. [illegible] UP. 25668.

CITY LOTS and Lands for Sale.

[illegible]

[illegible] DAY MORNING

[illegible] PROPERTY— For Sale and Exchange. [illegible]

[illegible] Property for Sale. [illegible]

BUSINESS [illegible]

INDUSTRIAL [illegible]

[illegible] Property for Sale. [illegible]

BEACH [illegible]

SUBURBAN Property for Sale.

FOR SALE—
SUBURBAN ESTATES AND HOMES.
We have an attractive home of 7 rooms, with an acre and a half of fine cultivated grounds, a really charming home, just bordering the Hollywood hills, and 15 minutes from L. A. $25,000 will buy this home just now.
WE ALSO HAVE
Near Van Nuys, a very beautiful country gentleman's estate of around 7 acres. 12-room hollow tile mansion, fruit. Everything completely furnished. $85,000.
MRS. CLARICE MacQUARRIE,
6787 Hollywood blvd. Holly 538.

FOR SALE—BEAUTIFUL COUNTRY HOME COMBINED WITH A 20-ACRE MODEL POULTRY RANCH.
This place is ideal; everything is right, including the price and terms. Modern 7-room bungalow, family orchard, chicken equipment, all new and scientifically arranged; tractor and all small tools. 1000 year-old layers, 600 4-months-old pullets, 400 4-months-old pullets, 300 3-months'-old pullets. You must see this place to appreciate its beauty, value and adaptability. Buy direct from owner. Phone ARCADIA 69-W. Ranch 4th house south of Longden ave. on Baldwin ave., South Santa Anita, Cal.

FOR SALE—
Upland, business building and lot next to bank, downstairs rented to grocery business, also 5 suites rooms upstairs and garage. Possible income of $100 per month.
Also lot on Campus avenue, 50x150 with a lemon trees bearing. Street improvements and domestic water; also beautiful home of 9 rooms, modern, up-to-date in every detail. Orange trees, flowers, lawn, cement work, garage and 2-room house in rear. No agents. Address to ROY DOLBORN, Upland, Cal.

FOR SALE—SUBURBAN HOME.
A six-room white stucco, large porches, beautiful grounds, fruit of all varieties, magnificent view of ocean and mountains. High elevation. The house has large living rooms and sun parlor extending across the entire rear of second story. It is most artistically appointed throughout and is an ideal country home. The price is $11,500, and is a real bargain. See Messrs Horrie and Ulery, with
AVERILL-WETMOUTH CO., INC.,
725 S. Olive st. Realtors. Broadway 8068.

FOR SALE—OR EXCHANGE.
BEAUTIFUL 5-ACRE INCOME HOME. SPLENDID 6-ROOM BUNGALOW, GAS, ELECTRICITY AND ALL DELIVERIES. LOTS OF FRUIT AND WALNUTS. CHICKEN CORRALS ETC. WILL SELL FURNITURE WITH PLACE. LOCATED ON BEAUTIFUL AVENUE AND ONLY TEN MILES OUT. TERMS.
SEE McMICKENS, WITH SOUTHLAND REALTY CORP.
PHONE 67784. 415 S. HILL ST.

FOR SALE—
BARGAIN—20 ACRES.
On 80-ft. paved blvd. San Fernando Valley. Paving cost $1100. Cement line $950. All paid. Practically frostless. Price $5500 per acre. Small payment down, bal. long time. 10 years at 6 per cent.
EDW. F. SHIMERDA, Owner.
11408. 414 Haas Bldg.

FOR SALE—OR EXCHANGE—
POULTRY RANCHES, GROVES, SUBURBAN HOMES AND UNIMPROVED LANDS, ACREAGES, ETC., IN AND AROUND ARCADIA, WHERE WE HAVE SPECIALIZED FOR YEARS.
SEE McMICKENS, WITH SOUTHLAND REALTY CORP.
PHONE 67784. 415 S. HILL ST.

FOR SALE—Fine acre on paved road, with small house, gas, elec., phone, fruit trees, only $2700. Arcadia district. Terms.
SCHWARZKOPF-WHITSLAW CO.
66080. 6th and Bdwy. 222 W. P. Story Bldg.

FOR SALE—Close in, San Gabriel Valley ACRES and RANCHES. See me and SAVE MONEY. HARVEY G. WOLF, 701 Delta Bldg.

Alhambra.

FOR SALE—See this exceptional bargain. Beautiful 2-story 6-room house, large sleeping porch, breakfast room, 3/4 acre, beautiful grounds, shrubbery, fruit trees, etc. Price for 10 days $7500. Cannot be duplicated elsewhere for this money. Terms can be arranged.
GLIDDEN & POMEROY,
118 W. Main, Alhambra. Tel. 294.

FOR SALE—
We have exclusive sale of close house on 14-acre lot. Owner has left California. Lot has fruit, flowers and garden, brooder house, poultry house for 500 and incubator. PRICE $4500, terms if desired.
THOMAS ACTON & CO.,
Main and Garfield, center of Alhambra.

FOR SALE—Furnished 5-room bungalow and little farm. $5250. GARDNER, 64197.

Arcadia.

FOR SALE—1 acre first-class chicken ranch; $7500; modern 1½-story house, hardwood floor, mastacote finish inside, cement porches, cement basement and floor 24x24, make excellent incubator cellar, all modern improvements, water, gas, electricity, phone, garage and ornamental cement fish ponds. Apply owner, BODGER NURSERY, Huntington Drive, Arcadia.

FOR SALE—Beautiful 5-acre place with 200 fruit trees, modern chicken equipment, brooder house, etc., 1000 pullets, 7-gallon Holstein cow, and rabbits, 5-room house, cement cellar and 2 garages. 1st Ave. and Duarte Road. PHONE 102-R.

FOR EXCHANGE—1 to 5 acres, unimproved, also improved property. CRIBB, 306 Central Bldg.

Beverly Hills.

FOR SALE—
BEVERLY BARGAINS.
IF IT'S FOR SALE IN BEVERLY HILLS WE HAVE IT.
DEALING EXCLUSIVELY IN BEVERLY HILLS AND VICINITY WE FIND THE BARGAINS.
SAVE MONEY BY SEEING US.
BEVERLY HILLS REALTY CO. 559040
N. W. cor. Beverly Dr. and Burton Way.

Huntington Park.

FOR SALE—
Beautiful 5-room bungalow, well located, $5500, terms, beautiful colonial bungalow, fine corner, $7350; many others for terms or cash. One acre ranch, with small house, chickens and sheds, $4000. Call and see us. 2460 or 2569 E. PACIFIC BLVD.

FOR SALE—
Few choice bargains in re-sale houses and lots.
Walnut Park.
R. A. WHEELER, 146 California st., Huntington Park, Cal. So. 5256.

Inglewood.

FOR SALE—Quick, 2-acre poultry ranch, modern equipment. Dandy 6-room house, large garage, bearing fruit trees. A steal at $6500; terms. LE DUC & MITCHELL, Commercial st., North Inglewood. Phone 4.

La Canada.

FOR SALE—Beautiful home place, 6 rooms, A-1 condition, on paved street, set amidst five acres full-bearing navels. Finest soil. Plenty water. FRANK WALTON, La Canada Valley specialist, Michigan ave. near Flintridge Club. F. O. 6-J-11.

Ramona Acres.

FOR SALE—1 acre improved, small house and garage. Fine location. Ramona Acres. 62090. PHONE 35816.

Sierra Madre.

FOR SALE—
A four-room modern California bungalow. Gas, electricity, hot water heater and bath. Large sleeping porch. Completely furnished. Lot 50x150. Location, Highland ave., near P. E. Station, Sierra Madre. Price $2750. Liberal terms. Phone OWNER, 11302 Los Angeles.

FOR SALE—Artist's beautiful foothill home, 5 lots, 8 rms, olives, fruit, view Catalina. Sacrifice, $13,000. DUPRE, Sierra Madre.

San Fernando.

FOR SALE—BARGAINS.
120 acres, San Fernando Valley, no better land outdoors, perfect, got to be sold, or will lose same, sell all or part. EDW. F. SHIMERDA, 414 Haas Bldg., 11408.

Van Nuys.

FOR SALE—10 acres, 5-room house, chicken houses for 2000, brooder houses with stoves, 5 acres bearing fruit, 5 acres alfalfa; irrigation system. $16,000, good terms.
FRED A. KELLOGG,
308 SHERMAN WAY, VAN NUYS, CAL.
PHONE VAN NUYS 141.

FOR SALE—1 acre, close to town; modern 4-room house and garage; chicken houses for 300, 250 chickens, bearing fruit and alfalfa. $3250.
FRED A. KELLOGG,
308 SHERMAN WAY, VAN NUYS, CAL.
PHONE VAN NUYS 141.

BEACH PROPERTY—For Sale.

FOR SALE—Long Beach income, 90x100 feet of ocean frontage for sale by owner. Two blks. west of Virginia Hotel, on W. Seaside. One-third improved with five 4-room bungalows, 3 garages and flat above, producing $350 unfurnished, on short leases. Balance of 60-foot ocean frontage by 75 feet deep is vacant. Fine site for hotel, court or theater, with rooms above. Price all at $28,000, 1-4 cash, balance long term. Apply on premises to C. HAYDEN. Can be viewed Sunday or any time. Agents, please list.

FOR SALE—New bungalow court snap, 10 apts. furnished, 5 garages, income over $5000 yearly. Price $29,500. Half cash. Owner going East. Look this over. 1127 MAGNOLIA AVE., Apt. 1, Long Beach.

Balboa.

FOR SALE—My home, 5 rooms, completely furnished, Balboa Island, on bay front, corner lot, 60x90. BOX 101, Balboa.

Huntington Beach.

FOR SALE—Lots at Huntington Beach, close in. Leased to responsible oil company. Will sell one or more lots with interest in one-sixth oil royalty. Reasonable price and terms if desired. Address LL, box 331, TIMES BRANCH.

Hermosa Beach.

FOR SALE—Act now, this opportunity will never come again. Will sacrifice to close out all remaining beautiful, close-in, original Hermosa Beach Co.'s lots on easy terms. Call City phone 500430, or come direct to office, 1380 OCEAN FRONT, near Pier, Hermosa Beach.

Santa Monica.

FOR SALE—4 lots with 3-room house, $3600. Easy terms. Open Sunday. 1547 FOURTEENTH ST.

FOR SALE—5-room house, large lot, $1600. Easy terms. Open Sunday. 1547 FOURTEENTH ST.

BEACH PROPERTY—For Sale.

Catalina.

FOR SALE—Avalon, 5-room furnished cottage. See Owner, 322 Summer ave., Avalon, or call GOODWIN, 10157.

Long Beach.

FOR SALE—Two lots, Ocean Blvd., Belmont Shore, $4200; 1½ lots at Bay, $1500. CLARA JACOBSON, Hotel Rosslyn.

Newport.

TO LET—"La Vesere," Bungalows and apartments, under new management and renovated throughout. Formerly East Newport Inn. MRS. B. MARKS, East Newport, Cal.

Venice and Ocean Park.

FOR SALE—
HERE'S WHAT YOU WANT.
Good six-room cottage, modern, all furnished; on the sunny side; half block from the surf; garage. Address 41 OZONE AVE., Venice.

FOR SALE—5-room furnished house, bargain, in Venice. 830 RIALTO AVE. 1½ blocks from Lincoln blvd. Large lot and garage. Terms. Will take good car as payment.

COUNTRY PROP'TY—For Sale.

FOR SALE—Great alfalfa ranch. The greatest alfalfa ranch, 600 acres, in beautiful Owens Valley. Alfalfa, pear, grain and potato land. Very rich soil. Heavy producer. 400 acres, approximately, of highest-class alfalfa. Thousands of dollars in concrete work. Miles hog tight fence, would make great hog ranch. Cholera unknown. Abundant gravity water. Finest system irrigation, saving great expense. Finest pears in State. This land in bearing pears would be worth over a million dollars. Climate ideal. In midst of scenic grandeur. This great ranch offered at a bargain. You will never again have opportunity to buy such a ranch at near such price. Owner, room 1011 ROSSLYN HOTEL.

FOR EXCHANGE—
40-acre ranch, improved, 5-room modern cottage, 10 acres bearing oranges, 15 acres bearing peaches, 10 acres bearing almonds, some apples and other fruits, balance grain and alfalfa; good pumping plant. This is a real income property. Price $25,000, clear. Want business block or city rental.
10-acre orange grove, northeast Riverside, a good buy, fine condition. Price $12,000. Mtg. $2000. Want city rental. Balance easy terms.
E. MIDDLETON'S REAL ESTATE EXCH., 362 W. 2nd st. Pomona, Cal.

FOR SALE—COUNTRY HOME.
A modern, artistic bungalow of 5 rooms, situated in midst of most beautiful grounds. Flowers, fruit and berries, exclusive neighborhood. Highly restricted. Wonderful view of mountains and ocean. Beverly Hills on Hollywood. Close to car lines and boulevards. The price is $9500, and terms can be arranged.
See Messrs. Horrie and Ulery, with
AVERILL-WETMOUTH CO., INC.
725 S. Olive st. Realtors. Broadway 8068.

FOR SALE—BARGAIN HUNTERS, LOOK AT THIS. Seventeen (17) acres irrigated vegetable land in Oceanside, Cal., on Coast highway between Los Angeles and San Diego, suitable for subdivision—drilling for oil one mile north and six miles south. Six-room house and outside buildings. Ten thousand dollar loan on this property, must be liquidated at once, hence a forced sale. Best offer for my equity will be accepted, cash or clear property. Owner, E. A. JONES, in care Trovaro Potteries, Glendale, Cal.

FOR SALE—BY OWNER.
40-acre home, one mile from city, loam soil, electric pumping plant, plenty of water; 15 acres in vines, 4 acres alfalfa, 5 acres natural pasture; plenty of wood; all-round home ranch. Price $350 per acre; easy terms. Call or write. Must sell. W. R. WELLS, R. 2, Box 236, Porterville, Cal.

FOR SALE—THIS IS GOOD.
Owner says sell, 21 acres citrus, deciduous, land vacant. House, barn, chicken houses, implements. $3500 against it. Slightly rundown. What will you give for equity? Cash, time or trade. E. N. CHAPMAN REALTY, Escondido.

FOR SALE—160 ACRES DECOMPOSED GRANITE, IDEAL SPOT FOR TURKEYS, 320 ACRES, INCLUDING ALL IMPROVEMENTS, HOUSE, GOOD WATER, NEW WINDMILL, 30 ACRES CLEARED. TERMS OR WILL TRADE. WHAT HAVE YOU? C. M. WALLACE, PERRIS, CAL.

FOR SALE—
A WONDERFUL BUY
In large tract of land facing Boulevard and R.R. Station, general farming and fruit land, with water stock, exceptional oil prospects, only $60 an acre. MR. CHRISTLAW, 519½ S. Hill st. Pico 296.

FOR SALE—SOUTH AMERICA.
Land seekers, I can locate you in Chili, south from Valparaiso, climate like California. Write for free booklet explaining conditions. W. FAHRENKROG, Los Angeles. 2003 East 4th st.

FOR SALE—Exchange or rent, 160 acres level land, near Ripley; $100 per acre. Rich soil. Twenty years to pay for it in annual installments of $10 per acre. Less than rent. No payment down required. You can quit any time if you don't like it. OWNER, 604 Washington Bldg. 15618.

FOR SALE—Must close estate at once. 40 a. improved, thousands of grape vines, early fruits, vegetables, free irrigation water, schools, churches, shipping, near Blvd. $100 per a. If sold soon. Hermosa Beach, BOX 490, or phone Bdwy. 5128.

FOR SALE—Ten-acre ranch. Philips Clina peaches and almonds, 7 and 2-year-old; domestic orchard, berries and grapes; all piped for irrigation and domestic water; 5-room house with bath, chicken yards and barn. W. E. LEAVENS, Terra Bella, Cal.

FOR SALE—MENTONE, SIGHTLY, HEALTHFUL, beautiful; nearest frostless foothill land in California, with water. $200 to $300 per acre, only 1-10 down, no further payment for ten years except 6% per cent interest. Write owner, box 11, MENTONE, Cal.

FOR SALE—OR EXCHANGE—5-acre Yucaipa apple orchard, 5-year-old trees. Good crop now on. Price $7000, including house, tractor and implements. Submit. Address K, box 281, TIMES OFFICE.

FOR SALE—5 ACRES, 5-ROOM MODERN BUNGALOW, main blvd., city limits Riverside. Equipped for chickens, grain, alfalfa, fruit. $5500, terms. 4515 MONETA.

FOR SALE—OR EXCHANGE—Good business lot in Chowchilla, Madera Co., Cal., for lot or furnishings apt.-house in L. A. 670 GLADYS AVE., Los Angeles.

FOR SALE—160 acres, Willow Springs, Kern county, $1000 cash, terms to suit. 426 S. LAKE AVE. Phone Fair Oaks 3166.

FOR SALE—Southern Pacific Railroad lands for alfalfa, dates, grapes, fruits, nuts, wheat, barley, $10 to $45. Terms, 10 to 24 years. Office Land Dept., 820 Story Bldg.

Imperial Valley.

FOR SALE—Or Exchange.
A PICK-UP.
160 acres, 2½ miles from Brawley. Highly improved. 160 shares water. Must be sold. Submit offer. SHEPARD & TOMS, 5400 S. Hoover.

Pomona.

FOR SALE—
33 ACRES.
AT A GREAT SACRIFICE, $15,000.
Very desirable for subdivision; property located within city limits of Pomona. 9 acres bearing apricots, 9 acres bearing peaches, 15 acres vacant land. 180 shares water stock. Terms can be arranged. No exchange. GEORGE L. STENSGAARD, P. O. Box 532, Pomona, Cal.

San Fernando Valley.

FOR SALE—50 acres set to young walnut trees, near Van Nuys, aqueduct water, $40,000; mortgage $24,000; take flat, house, and some cash for equity. J. J. SHINNERS, Stock Exchange Bldg.

FOR SALE—Farms, ranches, San Fernando Valley Land Office, First Nat. Bank Bldg. D. W. STALEY, Agt. Van Nuys, Cal.

San Joaquin Valley.

FOR SALE—40 acres on the Dinuba Highway, at Kings River. Improved with 9 acres of Peaches, 2½ Prunes, 1 of Thompsons, 20 of grain land, balance pasture. Pumping plant. Team, implements, cow; new barn, garage, 6-room modern house. Tank with pumping outfit. $500 an acre. $5000 cash, balance easy terms. Inquire MATTIE EAMES, Kingsburg, Cal., Route A, box 275.

Santa Cruz.

FOR SALE—RANCHES, HOMES, ACRES FREE. WILSON BROS. Santa Cruz, Cal.

Mexico.

FOR SALE—BIGGEST BARGAINS IN MEXICO, ALL KINDS OF LANDS. 422-3 WASHINGTON BLDG. TEL. 61604.

MOUNTAIN AND CANYON.
Property—For Sale, Exch., Wanted.

FOR SALE—Or Rent: Attractive 4-room cottage, located at Lytle Creek, near Glenn Ranch resort. Fireplace, built-in cupboard, etc. Furnished for 6 people. Price $1500. Rent $25 per week. LIN. 2142.

WANTED—To rent furnished cabin, reasonable. Address F, box 96, TIMES OFFICE.

EASTERN, NORTHERN Prpty.
For Sale, Exchange, Wanted.

For Sale.

FOR SALE—IMMEDIATELY, $20,000.
OR EXCHANGE CITY INCOME.
BALANCE EASY TERMS.
THE FAMOUS KLAMATH PASS
RANCH.
560 ACRES N. CAL.
A real ranch home in the justly celebrated Klamath Falls district. Stock, alfalfa, grain, fruit, garden, running water, well improved; deal for dairy. Must sell quick. Deal with owner, address box 27, route 11, GLENDALE, CAL.

FOR EXCHANGE—Oakland for Los Angeles or vicinity. 2 well-located clear lots in fine close-in locality, 1 block to Park Blvd. Beautiful scenery; surrounded by homes worth $5000 to $10,000. Write ALLEN CROSMAN, owner, 332 N. Pacific Blvd., Huntington Park. Phone 284-M.

FOR SALE—OR EXCHANGE—80-acre eastern farm, facing macadam highway; has two good houses, two miles from Ohio River. Easily rented and priced cheap at $11,000. Mtg. $2500. Would trade. Prefer small up-to-date dairy and fruit ranch. Will assume. Address F, box 213, TIMES OFFICE.

EASTERN, NORTHERN Prpty.
For Sale, Exchange, Wanted.

For Exchange.

FOR EXCHANGE—If you are in Southern California and want to exchange your Eastern property for property here, call or write us full particulars.
R. C. MITCHELL COMPANY,
616 Trust and Savings Bank Bldg.
60817. Spring at Sixth. 60817.

FOR EXCHANGE—Want city or beach income property for ranch in Northern Arizona, five miles north Williams; all improvements, splendid for stock ranch, reinforced concrete, 12½-ft. dam, full best water; hidden spring, good range. Box 627, WILLIAMS, Arizona.

FOR EXCHANGE—$8000 equity lot 100x185, garage, 3 bungalows, two furnished; want Chicago. BARR, 521 Douglas Bldg. 15724.

FOR SALE—South Dakota acreage for Los Angeles lots. Address F, box 277, TIMES OFFICE.

FOR EXCHANGE—Clear income residence and business property in Iowa, for Los Angeles income property. 13613.

Wanted.

WANTED—If you want to sell—if you want cash action instead of bunk and stalling—if you want live, energetic know-how sales action
See
McPHEE & COMPANY,
1203 Hollingsworth Bldg.

SAN FRANCISCO PROPERTY
For Sale, Exchange, Wanted, Etc.

FOR SALE—OR EXCHANGE—San Francisco Parkside tract, splendidly lot, exchange L. A. lot. Address K, box 164, TIMES OFFICE.

SAN DIEGO PROPERTY—
For Sale, Exchange, Wanted, Etc.

FOR EXCHANGE—800-acre mountain ranch in San Diego county, 20 acres alfalfa land, 40 acres citrus or grape land, plenty of water, timber and brush—for what have you in Los Angeles? Phone HOLLY 1751.

GOVERNMENT LANDS—

WILL SELL 120-acre desert entry or 160-acre homestead, eight miles Calipatria, Imperial Valley, good grape, citrus fruit or alfalfa land. Forced to sell. Buyer will get preference right on oil filing. Water available for 7½ acres. $1500 cash takes either offer. F. W. HOFFMAN, Hayward Hotel, Los Angeles.

160-ACRE relinquishment, Indian Wells Valley, 1-4 mile from railroad station, post-office and grocery; has 12-inch well, on county road. Cash or trade. F. W. PAXTON, Main 5742.

HOMESTEAD relinquishment, 80 acres, within irrigation district, good land, can be leveled cheaply. Imperial Valley. Compelled to leave. F. W. HOFFMAN, care Hayward Hotel, Los Angeles.

OIL PROPERTY—Miscel.

DO YOU want to invest in oil in Breckenridge, Texas, with men that have paid their investors over 700 per cent cash dividends in the last 6 months? They will do the same for you. See H. L. BARTLETT, 322 Chapman Bldg. Phone 60067.

FOR SALE—Lots at Huntington Beach, close in. Lease to responsible oil company. Will sell one or more lots with interest in one-sixth oil royalty. Reasonable price and terms if desired. Address LL, box 331, TIMES BRANCH.

FOR SALE—
5-acre tracts in Beaumont-Banning oil field, close to drilling wells.
$150 per acre.
Send for circular.
OWNERS, 6331 Hollywood Boulevard.

WANTED—Production and some good leases in California field only. Will consider anything favorable. GREAT ANGELUS OIL & LAND CORP., 323 Higgins Bldg.

WANTED—Small producing oil property, Coalinga field. 422 WASHINGTON BLDG. 61604.

COMPLETE standard rigs, tools and all sizes casing, for sale cheap. SO. CAL. DRILLING CO., 1600 N. Main.

FOR SALE—Huntington lease, 45 acres. No piker. 422 WASHINGTON BLDG. 61604.

WANTED—Capitalist wants Cal. oil lease. 422 WASHINGTON BLDG. Tel. 61604.

ORANGE, LEMON, WALNUT GROVES—For Sale and Exchange.

For Sale.

FOR SALE—FOUR BARGAINS.
Twenty acres, half Valencias, half navels, nine years old, adjoining fine groves, near boulevard. $18,000. Terms.
Twenty acres Valencias, high location, northeast Riverside. Plenty of water. $16,000.
Ten acres, half Valencias, half lemons, 10 years old, good condition, paved roads, fine district. $21,000, with crop. Terms.
Eleven acres, eight in oranges, half Valencias, half navels. Half-acre lemons, many family fruits. Stone bungalow, combination barn and garage. Large shade trees. $16,500, half cash.
Such citrus bargains soon off the market.
NEVIN-REED CO. Mr. Parra.
20 So. Raymond ave. Colo. 785. Pasadena.

FOR SALE—Walnut ranch, 18½ acres, 12 years old, with peaches, pears and plums interset; will produce about seven tons this crop; one block off Washington blvd. between Venice and Culver City, five-room bungalow, barn, chicken houses and implements; the most ideal climate in So. Cal. Plenty water. B. F. HANCE, Sunday Station, Redondo R.R. Line, Palms. R.F.D. 241.

FOR SALE—On double tree-lined Santa Anita boulevard, South Santa Anita, twelve acres, 14-year-old walnuts, 500 feet east frontage, large barn, good water supply; Go south two miles from Pacific Electric station on Santa Anita blvd. to our sign.
THOMAS ACTON & CO.
Main and Garfield, center of Alhambra.

FOR SALE—Near Whittier, 22½ acres, 5 acres Valencias, 17½ acres soft-shell walnuts, house, barn, cheap water, etc. $32,500. 1-3 cash, balance to be paid from the crops or may take flat building worth $25,000 as first payment. This ranch is clear of incumbrances and will soon pay for itself. BEN WHITE, 304 Bryson Bldg.

FOR SALE—
WALNUT RANCH, 17 acres, budded trees, and family fruit orchard, at intersection two paved boulevards, excellent 6-room home. Tractor and farm implements. 30 min. to Center L. A. business.

POULTRY Ranches—For Sale.

FOR SALE—TAKE NOTICE! 3-acre poultry ranch. This is the most complete and up to date ranch, also the best buy that has been placed on the market in Southern California. Good house, chicken houses for 4500 layers, and all other necessary buildings; pumping plant. Seeing is believing. Look it over and convince yourself. C. A. HART, Commercial St., N. Inglewood. Ph. 35.

FOR SALE—A fine 3-acre chicken ranch, on boulevard and car line. Fine house, modern equipment for chickens. Over 2000 chickens. All set to full-bearing fruit trees. Easy payments.
S. J. BRUBAKER, 391½ S. Hill. Bdwy. 5665.

FOR SALE—2-acre modern poultry ranch on main blvd.; fine 6-room house, equipment for 1500 hens, family orchard. For particulars address 901 W. HUNTINGTON DRIVE, Monrovia, Cal.

FOR SALE—Or Exchange: 2½-acre fully equipped chicken ranch, all kinds fruit, water, brooders, houses, pens, etc. Phone 577376. B. B. ELKINS, 6065 Holly. Blvd.

REAL ESTATE—For Sale.
Miscellaneous.

FOR SALE—DON'T WAIT
UNTIL SATURDAY NIGHT TO TELEPHONE YOUR SUNDAY ADS TO THE TIMES. DO IT FRIDAY OR EARLY SATURDAY; 3 P.M. IS CLOSING HOUR FOR ALL CLASSIFICATIONS. PICO 700, 10391.

FOR SALE—5 acres, will make you a good living and add to your bank account, each month. Owner retiring wants residence. S. A. HINDMAN, box 323, Ontario, Cal.

FOR SALE—Big bargain, Mexico ranches. 422-3 WASHINGTON BLDG. 61604.

WANTED—REAL ESTATE.

Miscellaneous.

WANTED—Owners who want to sell improved or vacant property, get in touch with C. A. PETERSON, 751 S. Spring st., for results.

For Cash—Not Classified.

WANTED—CITY REAL ESTATE BARGAINS. CASH FOR YOUR EQUITIES.
A. B. BARRY, 333 Union Oil. Main 1175.

Houses.

WANTED—
IF YOU WANT TO SELL
property in Wilshire or Hollywood, price it worth the money and list it with us.
WE GET RESULTS.
BURTON & CO., 568576. 515 W. Western.

WANTED—Houses, bungalows (all sizes) in Wilshire district. If price is right we can sell it. Just phone Wil. 1464 and our representative will call. FRANK MELINE CO., WILSHIRE BLVD. AT VERMONT.

WANTED—In Boyle Heights, nice modern 5 or 6-room house, garage, nice flowers, some fruit trees, short distance to school, no traffic crossing. Can't pay in cash more than $600 or $100. MR. WOLF, 1188 S. Ditman St.

WANTED—We have cash buyers waiting for homes, any west side location, at reasonable price. BARNES & DIMMICK, 1015 Marsh-Strong Bldg. 66193.

WANTED—Bargain in small bungalow near Sycamore Grove; under $5000; can pay $1000 cash; give price and location. W. M., 246 E. AVENUE 42.

WANTED—By private party, 4 or 5-room house, modern, between Slauson and 20th st., San Pedro and Vermont, $300 down, $25 monthly. Will act quick. 1268 E. 50TH ST.

WANTED—House, 8 rooms or more, West side, in exchange for 10,000 acres good land, lots feed, water, Sonora, Mex. EVANS, 410 Cham. Com. Bldg.

WANTED—Los Angeles residence in exchange for clear income property in Iowa. W. D. CONDIT, Stor Bldg. 15818.

WANTED—6-room bungalow or chicken ranch. Give price and full particulars. Address K, box 289, TIMES BRANCH.

WANTED—To buy house, 6 or 7 rooms, southwest or Hollywood, from owner only. 33486. 1319 KELLAM AVE.

WANTED—Homes, lots, acreage, for colored, Spanish and white clients. 1307 Central ave. GAMBLE & LOGGINS. South 1540.

WANTED—Modern duplex double bungalow or flat around $7500. 551475.

WANTED—REAL ESTATE.

Houses.

WANTED—IN HOLLYWOOD.
WE HAVE A BUYER for a 5-room bungalow who has $2000 cash, also a buyer for a good lot near Western. Ask for MR. HOLLINSHEAD,
WITH W. H. LETT & CO.,
5506 SANTA MONICA BLVD. 590437.

Lots.

WANTED—Lot suitable for large Spanish bungalow, 60 ft. or wider, new surroundings preferred. State location, price and terms. Address MRS. ALLEN, 685 S. Westmoreland Ave.

WANTED—Lot or tract owner who is willing to co-operate with building and loan company in developing tract. Have many clients wanting modern homes. BUILDERS FINANCE ASSN., 414 Laughlin Bldg. 66060.

WANTED—50-foot lot in North Wilshire district, for bungalow. Will pay cash. Price must be right. Address L, box 209, TIMES BRANCH.

WANTED—To buy several good building lots, not over $1000. Prefer around University or Hollywood way. Address K, box 297 TIMES OFFICE.

WANTED—Japanese citizen wants vacant improved lot, northwest. Address K, box 101, TIMES OFFICE.

WANTED—Lot, south of Vernon, between Main and Figueroa. Phone South 6612-W. 120 E. 50th Pl.

WANTED—Lot, about $1000, exchange for six-cylinder touring car, perfect condition. Address J, box 59, TIMES OFFICE.

WANTED—Lot N.W. side or Glendale, cash. LARSEN, 225 Pacific Finance Bldg. 14868.

Income Property

WANTED—
4-FLAT BUILDING
WILSHIRE DISTRICT.
Must be well located, well constructed. Will exchange good 9-room modern residence in Westlake district and pay difference in cash or assume.
J. A. BURKE
412 Black Bldg. 13313.

WANTED—INCOME PROPERTY.
Have buyer for court in Hollywood or Wilshire, who has $40,000 cash. Must be good buy in good section. Another buyer for flat in Holly or Wilshire who has about $15,000. Have several clients for good bungalows in Wilshire. What have you? Phone 75673 at 1143 S. Western ave.
E. K. NOLAND.

WANTED—Have client for high-class flat, West and N.W., up to $50,000. Owners submit cash values for quick deal. MR. COLLINS, phone 23577.

WANTED—Flat build or near Westlake District, for a free and clear bungalow and some cash. Act quickly. WESTLAKE REALTY CO., 665 S. Alvarado.

WANTED—To purchase for cash, 4 or 5-room flats, Hollywood, Wilshire or southwest. State price, particulars. Owners only. Address K, box 288, TIMES OFFICE.

WANTED—To purchase for cash, 4 or 5-room flats, Hollywood, Wilshire or southwest. State price, particulars. Owners only. Address K, box 288, TIMES OFFICE.

WANTED—We have customer for acreage suitable for subdivision; if priced right can make quick deal. Call 807779.

WANTED—A desirable 2 or 4-flat building, west side; close in; give full information in letter. P. O. box 121, HOLLYW. STATION.

WANTED—A flat for cash. Must be new and modern, to $22,000. A. B. JONES, 439 Security Bldg. 61786.

WANTED—Flats and income property for cash. A. J. WARD or O. C. CRISMOR, 322 C. C. Chapman Bldg., 12896.

WANTED—Good apt.-house, for cash and central bus. property, unincumbered, netting $7000 annually. BRILL, 711 Pacific Finance.

WANTED—Flat building, not over 3 years old, and not over $16,000. Southwest, half cash. PHONE 16804.

Suburban and Beach Property

WANTED—HAVE BUYERS for acres, ranches, poultry ranches, San Gabriel Valley. Owners, communicate. HARVEY G. WOLF, 701 Delta Bldg.

Country and Ranch Property.

WANTED—CLEAR SUBURBAN, OFFER CITY INCOME EXCHANGES ONLY.
E. W. MAGEE, 436 SECURITY BLDG.

REAL ESTATE—For Exchange.

Miscellaneous.

FOR EXCHANGE—BETWEEN 6 AND 8 O'CLOCK SATURDAY EVENING THE TIMES' TELEPHONE SWITCHBOARD IS SWAMPED WITH "WANT ADS." AVOID DELAY BY TELEPHONING YOUR SUNDAY ADS FRIDAY OR EARLY SATURDAY. PICO 700, 10391.

FOR EXCHANGE—Walnut grove, Whittier; imp. farm, also orange grove. Will trade for income or eastern. Will assume. WERN EXCHANGE, O. T. Johnson Bldg.

FOR EXCHANGE—Realty Everywhere. Try me on Trades—Any square deal. Pico 3899. A. H. BAILEY, 1111 Story Bldg.

FOR EXCHANGE—Bargains in real estate. Call at ROOM 228, 321 W. 3rd st.

FOR EXCHANGE—Go to BEN WHITE for real estate. 304 Bryson Bldg.

Houses.

WANTED—Will exchange high-class automobile, with California convertible top, value $3500, for equity in modern single or duplex bungalow. Phone BROADWAY 785, Monday.

FOR EXCHANGE—Well located 5-rm. modern, garage and chicken house. Want toward beaches. ASHLEY, 2500 Sunset Blvd.

Lots.

FOR EXCHANGE—11 choice lots. Present value $20,000. Owe about $11,000. Will exchange equity and cash for $20,000 residence or income property, good value. Submit. MR. EROSS, 523 Black Bldg., 16660.

FOR EXCHANGE—OR SALE—Beautiful lot in Monrovia on West Lime, between Violet and Magnolia. 1½ acres. Terms. Apply, T. J. KEEPING, 987 S. Vermont.

FOR EXCHANGE—Choice residence lot, Los Angeles; 3 fine lots, Pomona, one or all for Balboa, city or beach home. JESSE KILER, 415½ N. Broadway.

Income Property

FOR EXCHANGE—We have good listings of flats and bungalow courts in Westlake, Wilshire and Hollywood districts. If you want real bargains in income property do not fail to see WESTLAKE REALTY CO., 665 S. Alvarado.

FOR EXCHANGE—$5500 oil station, on best corner in city. Want residence, part or all. See G. W. THOMAS, 212 Commercial St. Phone 12287.

FOR EXCHANGE—Good income, apartment house four blocks from Broadway to exchange for building lots on cash basis. Phone HOLLYWOOD 1751.

FOR EXCHANGE—10-rm. house, arranged for income, will exch. for 5 or 6-rm. bung. Ver. 7620, 4201 S. HOOVER, close to M. Arts.

Suburban Property.

FOR EXCHANGE—10-acre corner in Ontario city limits, half full-bearing trees, and half young trees, for 2-ton truck or over. Must have pneumatic tires. ELY & GROVE, Frank Hobart, Ontario.

Beach Property.

FOR EXCHANGE—Have you a well-located Los Angeles bungalow you would like to trade for a clear $5000 modern 5-room bungalow and garage on high ground, less than three blocks from Hermosa Beach pier? See Mr. Davis, with
R. C. MITCHELL COMPANY,
616 Trust and Savings Bank Bldg.
60817. Spring at Sixth. 60817.

Country Property.

FOR EXCHANGE—
80 acres on boulevard and car line, San Fernando Valley. 5-room modern house. All in crop. Plenty water. Want house walking distance L. A. High School. Much better than the average ranch offered for trade.
C. P. BLAKEMORE LAND CO.,
622 Van Nuys Bldg., L. A.

FOR EXCHANGE—Have 40 acres A1 land, in Imperial Valley, 2 miles from El Centro, with water, value $8000; will exchange for Los Angeles property or lots close in. Address O, box 484, TIMES OFFICE.

FOR EXCHANGE—10-A. ranch, highly improved, 7 A. almonds, 2 A. apricots, 1 A. prunes, all full bearing. 5-room house and farm tools. $1000 per A. Oakdale, Cal. Address 500 S. MAIN. Room 412. 19766.

FOR EXCHANGE—Improved ranch, Shasta County, including all implements, live stock, etc. Want lots, desirable location. OWNER. 24090.

FOR EXCHANGE—Farm, 320 acres, Idaho. Write or call. 617 WEST 9TH. Main 1619.

TO LOAN—MONEY.

Real Estate and Improvements

WE HAVE money to loan for the construction of private houses, bungalow courts, flats and apartments. Limit on private residence $5000. No limit on courts, flats or apartments. Interest 7 per cent. BOND INVESTMENT CO., 620 S. Spring st. Main 6507. 16707.

RESIDENCE, APARTMENTS, FLATS.
In sums of $1000 and up.
Building Loans.
Interest 7 and 8 per cent.
CONSOLIDATED MORTGAGE COMPANY,
426 Washington Bldg. Phone Pico 3385.

WE have money to loan on $2000 to $3000 loans at 8 per cent. Must place at once.
FRANK MELINE COMPANY,
Wilshire at Vermont.
Wilshire 1464. Mr. Meents.

TO LOAN—Money at 6 per cent on residences only in amounts of $3000 to $7500 renewable in 10 years or before. ALEX DEWAR, Loan Dept., 614-624 Merchants Nat. Bank Bldg.

SPECIAL FUND, $50,000.
Will make any good city or ranch loan.
Lowest Rates. Prompt Action.
DEPENDABLE MORTGAGE CO.
13554. 916-10 Stock Exchange Bldg.

WE WILL LOAN 50 per cent or more on improved property, current interest rates, for one to ten years. ELMER F. CROSBY, 900 Van Nuys Bldg. Phone Pico 472.

WE CONTROL PRIVATE FUNDS, and know of all available money.
F. A. PATTEE CO.,
1217 Haas Bldg. 219 W. Seventh. 66485.

TO LOAN—$7000 at 7 per cent on improved city property.
GEO. W. DICKINSON & SON,
Phone 13555. 1020 Marsh-Strong Bldg.

MONEY to Loan on Improved City or Country Property. Make Second Loans. Amounts to suit. PAUL, 321 East Palmer ave., Glendale, Cal.

TO LOAN—MONEY.

Real Estate and Improvements

BUILDING LOANS—
On business property, courts, apartments, flats and residences. Will assist you developing ideas, finding locations, making sketches, giving you building and financial advice.
FRANK MELINE COMPANY,
Loan Dept. Wilshire 1464
WILSHIRE BLVD. AT VERMONT.

TO LOAN—$2000 and $2500 at 7 per cent on city property. F. D. OLIVERIA, 400 Union Oil Bldg. Pico 282.

$300 TO $25,000 to loan, lowest rates, city or country. Money waiting. E. W. MOYER, 317 Title Ins. Bldg. Main 1511.

PRIVATE MONEY, 6 and 7 per cent, on city, country or building loans. LOCKHART & SON, 101 H. W. Hellman Bldg. 13776.

$1000 to $8000 waiting for city or Hollywood. M1180 BUDELL, 512 Black Bldg. 67294. 22181.

6 TO 7 MONEY, city ranches. E. B. Sherman & Co., 501 H. W. Hellman Bldg. Hugh K. Walker, Jr., S. Bliss Barnes. 14787.

MONEY—Bring your proposition to MR. MORRISON, 619 S. Spring. 64484.

MONEY to loan on city property. Current rates. 222 GROSSE BLDG. 124 West 6th st.

First mortgage building loans to $4000. MARTIN, 702 Story Bldg. Pico 2540.

WANTED—$1200 to $30,000, 8%, security 2 to 1. MARLEY, 6091 Holly Blvd. 578895.

$1100 ON city or country real estate. J. F. WHITE, 304 Bryson Bldg.

$1000 to $25,000 to loan, all or part, city or country. Money waiting. 66204.

TO LOAN—$500, REAL ESTATE SECURITY. 3706 S. VERMONT. 22802.

$2000 AT 7 per cent, first mortgage on improved. HOLLY 173. 597191.

MONEY to build homes, flats, income property. 426 TITLE INS. BLDG. 66807.

MONEY AVAILABLE FOR CITY IMPROVED. MR. STACE, 210 O. T. Johnson Bldg. 61787.

TO LOAN—6 PER CENT MONEY. FRANK D. TATUM & CO., 215 W. 6th. Main 176.

Money on Salaries, Collaterals.

WILL discount rated notes or acceptances also manufacturers and jobbers accounts receivable and other marketable collateral and merchandise. Address O, box 500, TIMES BRANCH.

TO LOAN—ON FURNISHINGS, PRIVATE houses, lowest rates, confidential, security left in your possession. Our thousands of satisfied clients our best recommendations. Bdwy. 536, LOAN DEPT. 220 Union Oil Bldg.

MONEY to loan on furniture and chattel mortgages. G. W. SCHWEINHARD, 222 Grosse Bldg., 124 W. 6th st. Phone 61406.

QUICK money to people steadily employed. 408 HAAS BLDG., Seventh and Broadway.

Money on Diamonds, Etc.

DIAMONDS, JEWELRY — LIBERAL LOANS. Old and Reliable. No Misrepresenting. Diamonds are safe left with us. DIAMONDS kept in bank safety deposit vault. Interest very low. 14 years same building. REFERENCES—Any bank or jewelry firm. KUSEL LOAN CO., 306-7 Wilcox Bldg., 2nd and Spring. 63209.

MONEY LOANED—
DIAMONDS, JEWELRY AND LIBERTY BONDS, LOW RATE OF INTEREST. FURNITURE, PIANOS, VICTROLAS, AUTOS IN STORAGE.
OLD RELIABLE
PROVIDENT LOAN ASSOCIATION,
408 CHAPMAN BLDG. PHONE 12102.

MONEY TO LOAN on diamonds, jewelry, furs, oriental rugs and other personal property; courteous, private, confidential. References, leading banks and jewelers.
LOWEST RATES. ESTABLISHED 1903.
MARKWELL & COMPANY,
500 CITIZENS NAT'L BANK BLDG.

MONEY TO LOAN ON DIAMONDS, WATCHES, JEWELRY, LOWEST RATES.
PRIVATE, RESPONSIBLE, EST. 32 YEARS.
A. B. COHN & BRO.,
ROOM 300 NEW PANTAGES BLDG.,
COR. 7TH AND HILL STS.
BANK REFERENCES. PHONE 63630.

Money on Automobiles.

AUTO LOANS — QUICKLY MADE TO INDIVIDUALS at legal rate of interest. NO COMMISSIONS, BROKERAGE, RECORDING OR OTHER FEES CHARGED. Adequate insurance protection. Loans only renewed. We also purchase contracts and finance dealers and private sales. G. S. DONALDSON INV. CO., successors to J. L. BLODGETT CO. 126 W. Pico st. 66092.

AUTO LOANS TO INDIVIDUALS.
NO BROKERAGE OR COMMISSIONS.
NO RED TAPE. NO DELAY.
I loan you private money while you retain the use of your car, and pay me back in small monthly payments. I also finance private automobile sales.
EVERETT S. SHIPP, 1325 S. Main st.

AUTO LOANS ONLY—
PAY WHILE YOU RIDE.
PRIVATE SALES FINANCED.
LAND & INVESTMENT CO. INC.
SUITE 550, NEW P. & S. BLDG.
11TH AND BROADWAY.
MAIN 5194. 64535.

LOANS ON AUTOS TO PRIVATE OWNERS. CHARLES H. THOMPSON, 324 W. 12TH.

MONEY WANTED.
Real Estate and Collaterals.

WANTED—MONEY—
$25,000—SECURED BY FIRST MORTGAGE ON SPLENDID PIECE OF BROADWAY PROPERTY, SOUTH OF TENTH ST. CONSERVATIVELY VALUED AT $175,000. THE PARTY WILL EXECUTE THIS NOTE AND MORTGAGE ARE HOLDERS OF SEVERAL PIECES OF DOWNTOWN PROPERTIES.
R. A. ROWAN & CO.,
10444. 200 TITLE INSURANCE BLDG. MAIN 7006.

WANTED—BY OWNER, $15,000 LOAN ON MORE, ON THIRTY ACRES OF 15-YEAR-OLD FULL-BEARING WALNUT TREES, NOW CLEAR OF ALL INCUMBRANCES. MIGHT SELL, WORTH $3000 PER ACRE. EXCEPTIONAL GROVE ON TWO BOULEVARDS IN BEST WALNUT BEARING DISTRICT. NO AGENTS. ADDRESS O, BOX 280, TIMES BRANCH.

WANTED—I have three parties who wish loans of $5000, $6000 and $10,000, three-year loans—on good orange groves—will pay 8 per cent—properties worth three times the amount wanted. Water stock and fire insurance on buildings goes up as collateral security. Good stuff and close into Covina. Come out or phone me at once. R. A. WELCH, Covina, Cal.

WANTED—$3000 with interest at 1 per cent a month. Security is the best. Principal and interest guaranteed. A gilt-edge loan. R. S. SHRADER, 342 W. Pico st.

WANTED—First mortgage loan $700 secured by two acres choice land at Hawthorne worth $4000. Call or phone
GREAT WESTERN INVESTMENT CO.
331 Merchants' Nat. Bank Bldg.
6th & Spring. Phone 14853.

WANTED—Loans of various sizes. 7 and 8 per cent. First mortgage.
FRANK MELINE COMPANY,
Loan Department,
Wilshire at Vermont.
Wilshire 1464. Mr. Meents.

WANTED—Loan of $6500 for three or five years on high-class residence to be built within two blocks of Wilshire blvd. Call MR. FLEURY, 61719.

WANTED—Loan of $6500 for three or five years, on high-class residence to be built within two blocks of Wilshire blvd. Telephone evenings 74768.

WANTED—$26,000 for 3 years, 7 per cent, gilt-edge loan, security being property on Figueroa st., near Seventh. Call MR. ST. JOHN, 715 Pacific Finance. 67729 or 67755.

WANTED—$4600 on 5-acre improved ranch, Van Nuys, valuation $12,000, insured for $5000, 3 years' loan. Owner, 6508-A Hollywood blvd. Phone 57277.

WANTED—
WE SPECIALIZE IN LOANS.
Therefore know all opportunities worth while. F. A. PATTEE CO. 1217 Haas Bldg. 66485.

WANTED—To borrow at once, $2500 or $3000 on new 5-room Spanish bungalow in southwest, valuation $6500. OWNER, 5002 Marathon st.

WANTED—$500, ENTERPRISE GUARANTEES 100 PER CENT ON INVESTMENT IN 12 MONTHS. ADDRESS K, BOX 197, TIMES OFFICE.

WANTED—To borrow $15,000 at 7 per cent, first mortgage, Boyle Heights; principals only. THOMAS L. AMBROSE, 1131 Chapman Bldg.

WANTED—To borrow from private party $2000 on improved Hollywood income property. Owner, 1800 N. ALEXANDRIA AVE. Phone 597957.

WANTED—Money to loan on automobiles, will net you 12 per cent, amounts $500 or more principal guaranteed. Address N, box 529, TIMES BRANCH.

WANTED—To borrow from principal—$16,000 on 40-room apartment-house close in downtown. Will pay 8 per cent if no commission. Phone HOLLY 1751 after 6 p.m.

WANTED—Mortgage loan, $4500; new stores, income $1700 per year, located in active section of southwest. Phone 269553.

WANTED—Building loan, $7000.00, three years, Hollywood income near Western. WILSHIRE 3498.

WANTED—$3000, will pay 10 per cent for 1 year, best security. No brokers. Address N, box 531, TIMES BRANCH.

WANTED—$2000 on trust deed payable $250 monthly. Pay 10 per cent interest. 100 S. EL CENTRO. W. 6th st. car.

WANTED — Your money. Pay 8 per cent. First mortgage security, city property. PHONE 67408.

WANTED—Loan $2500, 7½ per cent, on partly improved industrial 40 per cent of value. 709204. MR. FULLER.

WANTED—Today, $8000 on $14,000 improved. Will pay brokerage. CORTZLYOU, phone 20002.

WANTED—Party with $50,000 to make high class business connections. Address N, box 52, TIMES BRANCH.

WANTED—$3000 from private party. Fine $7000 home. PHONE 66171; evening, 72764.

WANTED—$15,000 building loan. STANDLEY, 319 Wilcox Bldg.

WANTED—$1500, 10 per cent on 320 acres, value $10,000. 66391.

MONEY, any amounts for Hollywood property. YEAGER, 6434 Holly Blvd. Holly 458.

MORTGAGES, TRUST DEEDS.

WANTED—WE BUY MORTGAGES, TRUST DEEDS AND CONTRACTS. PROMPT SERVICE. CALIFORNIA MORTGAGE CO., 508 S. SPRING ST. PHONE 60959.

SECOND trust deed $1700 or $1500 under bungalow, monthly installments. LINCOLN 3682.

WANTED—TO PURCHASE TRUST DEED. 3706 S. VERMONT. 22802.

MORTGAGES, TRUST DEEDS.

FIRST MORTGAGES—
$2000 to $5000.
For sale to private investors. First mortgages on new homes in Angeles Mesa, "the highlands of the southwest." These mortgages are less than 60 per cent of the selling price of our homes, and range from $2000 to $5000 each; interest at 7 per cent, payable quarterly, and are guaranteed by this million-dollar company.
ANGELES MESA LAND CO.
W. F. Jeffries, Pres.
Owners and Builders.
612 New Pantages Bldg.
7th and Hill sts.
60018. 11734.

FOR SALE—
$7000.00 FIRST MORTGAGE LOAN DRAWING 7% INTEREST, PAYABLE QUARTERLY, DUE IN TWO ONE-HALF YEARS, SECURED BY SPLENDID HOME PROPERTY WORTH DOUBLE.
J. B. BAKER,
PHONE 61784. 415 S. HILL ST.

WANTED—Are you tired of waiting? We will buy your real estate contracts, mortgages, trust deeds, the house of quick service.
FRIENDLY & FURUSH,
1004 Van Nuys Bldg.

I BUY mortgages, T.D., contracts or equities. Phone ROSE, 51837, mornings. Get my offer.

MINES AND MINING.

FOR SALE—Limestone deposit, pure salt. 422-3 WASHINGTON BLDG. Tel. 61604.

HOTELS, ROOMING HOUSES—
For Sale, Exchange, Leases, Wanted.

For Sale.

FOR SALE—My hotel, 71 rooms, on corner, near Temple and Hill. You can put away $500 every month. Rent only $250. Will take $4500 cash, mtg. $2000. Address O, box 374, TIMES BRANCH.

FOR SALE—46-room brick hotel, close in, H. & C. water every room, 4 years' lease, all outside rooms, ground floor lobby; rent $160; $6500 gets the key. Small balance. FIFTH ST. REALTY, 335, 411 Main st.

FOR SALE—10 rooms, and sleeping porch, good furniture, fine location, clearing $100 monthly; price $1000; only $700 down; rent $60. Call 208 DELTA BLDG., 426 Spring.

FOR SALE—Saturday special, 19 rooms, new furniture, west side, $2850, you pay $1000 down, $50 a month. 511 DELTA BLDG., 426 Spring.

FOR SALE—60 rooms, rent $250, lease 3½ years, cor., modern, running water every room, right downtown; $7500 cash, small balance. FIFTH ST. REALTY, 335, 411 Main.

FOR SALE—Beautiful furniture and lease of a new bungalows. Bargain. $1150 4. Splendid income. 2016 SAN PEDRO, corner Adams.

FOR SALE—35 rooms, corner brick, running water, all outside rooms. Rent $110, lease 3 years. $6000, easy terms; quick sale. 5TH ST. REALTY, 335, 411 Main.

FOR SALE—25 ROOMS, $4250.00.
Close in, lease at $65.00, net income $300.00. A dandy. 319 H. W. HELLMAN BLDG. 14134.

FOR SALE—Lease and furniture 12-room house and garage, 3 blocks of Westlake Park, rent $75; netting $150 per month. Real bargain. Phone WEST 1824. OPEN SUNDAY.

FOR SALE—7 rooms, nice furniture, rent $40. Close in. Good income. Bargain for cash. WILSH. 734.

FOR SALE—Headquarters for good buy in hotel furnishing and leases.
WINCHESTER & SCHWEINHARD,
222 Grosse Bldg. 124 West 6th st.

FOR SALE—9 rooms, $850, terms, rent $45, lease. 130 N. ALAMO. Five min. from Broadway, W. First st. car.

FOR SALE—30-room rooming house, good furniture, always full. Call OWNER, 11970. 501 Temple st.

FOR SALE—8 rooms, excellent furniture, $975. Lease, all full. 2063 W. 28TH ST.

Wanted.

WANTED—Moderate size rooming-house, reasonably priced. What have you for cash? 52684, 73414.

APARTMENT HOUSES—
For Sale, Exchange, Leases, Wanted.

For Sale.

FOR SALE—
36-ROOM APARTMENT.
$5000 WILL HANDLE. WEST SIDE LOCATION, NEAR OLIVE AND NOT FAR AWAY FROM BROADWAY. MODERN IN EVERY RESPECT. A 5-YEAR TRANSFERABLE LEASE AT $150. INCOME OF $5000 AND A DOUBLE APARTMENT FOR YOURSELF. 401 LAUGHLIN BLDG. 315 S. BDWY.

FOR SALE—Headquarters for sane investments in apartment-house furniture and leasehold.
WINCHESTER & SCHWEINHARD,
222 Grosse Bldg. 124 W. Sixth st.

FOR SALE—25 rooms, apts. and sleeping-rooms. Close in on W. 7th st. Low rent, lease. Price $4500. Big income. TRINITY REALTY, 517 S. Grand ave. 18934.

FOR SALE—New 10-year lease and furniture, apartment house, 24 S. DAISY AVE., Long Beach.

FOR SALE—Furniture and lease of 25-rm. apt. 1700 GRIFFITH AVE.

For Exchange.

FOR EXCHANGE—
Beautiful high-grade 4-apt. house to exchange for grocery or general store. Equity $20,000.
WEITZMAN, 1607 Fuller.

Wanted.

WANTED—For cash, apt. house, 30 or 40 apts. Prefer singles. Thoroughly modern. Walking distance. Address K, box 230, TIMES OFFICE.

WANTED—Apartment-house. Have $100,000 clear orange grove to exchange. Will assume. D. E. THOMPSON, 304 Central Bldg. Pasadena.

WANTED—Will lease and furnish or buy new apartment or hotel building. Address F, box 322, TIMES BRANCH.

WANTED—Lease and furnishings of apartment-house or hotel that $5000 will handle. Call HOTEL GRANT, room 105.

BUSINESS INVESTMENTS—

NOTICE—
10 PER CENT CASH YEARLY.
INVEST YOUR MONEY WITH AN INVESTMENT BANKING CORPORATION OF WELL-KNOWN BANKERS AND BUSINESS MEN, WHERE IT WILL BE ABSOLUTELY SAFE, WHERE IT WILL PAY YOU TEN PER CENT CASH YEARLY AND CONTINUE TO INCREASE IN VALUE.
T. C. REID, 201-10 I. W. HELLMAN BLDG.

MANUFACTURING concern with large and well established business, and opportunity of acquiring rights of other kindred lines is desirous of obtaining additional capital for operating increased distributing and selling organization. Will require $15,000 in addition to funds already available. A strictly high-grade proposition yielding splendid returns. Will stand the most rigid investigation. Address 626 WASHINGTON BLDG.

LET US EXPLAIN HOW ONE HUNDRED DOLLARS GREW INTO THOUSANDS. NOT MINING OR OIL, BUT A SOUND MANUFACTURED SALEABLE COMMODITY. 251 I. W. HELLMAN BLDG.

WANTED — To interest capital in a safe, sound, money-making proposition. Money always secured and returned compounded many times, small operating expense. I positively know business from ground up. Not an oil, mining or real estate promotion. Operates just like a bank, and just as safe. Address 1014 MONTROSE AVE., S. Pasadena.

ANYBODY interested in securing a loan for any amount to buy, build or lift an existing mortgage at 3 per cent per annum can get in on ground floor of company now organizing, unlimited possibilities and returns on the investment. For interview address J, box 225, TIMES OFFICE.

WANT to get in touch with moneyed man or men for purpose of forming finance co. Am thoroughly experienced in automobile line, know value and acquainted with trade. Plenty business. Ph. MR. JOHNSON, 851600 and afford interview.

FOR SALE—100 shares capital stock in lots of five or more. $100 par value, manufacturing concern, established five years. Guarantee 10 per cent. Bank references. BAILEY MFG. CO. 227 N. Los Angeles.

A MANUFACTURING corporation needs a big man of ability and integrity to act as vice-president. References exchanged. Investment of $25,000 required. Address O, box 368, TIMES BRANCH.

WANTED—LOAN.
$5000 by large wholesale manufacturing corp. Best of securities given. Address N, box 541, TIMES BRANCH.

TORRANCE investments, two business lots, centrally located, special terms, 7 per cent off for cash. See MILLER, 270 N. Belmont, Los Angeles.

IF you have $25,000 and want to get in on the ground-floor of the very best legitimate enterprise, no joke, no foolishness. Address H. box 154, TIMES OFFICE.

WANTED—Party to take active interest in manufacturing business in Los Angeles. Requires capital of $20,000. Address O, box 308, TIMES BRANCH.

BUSINESS CHANCES.

SATURDAY special, lunchroom (west side) $1100 cash buys this today, it's worth $2000. Call 511 DELTA BLDG., 426 Spring.

FOR SALE—Fruit, vegetable and bakery store. Very good location. Sell cheap. 3004 S. VERMONT.

FOR SALE—Grocery. Partners cannot agree. Must sell this week. First offer $2700 takes it. 3601 S. SAN PEDRO.

FRUIT and vegetable stand at wonderful location; price $1500 cash. 527 SANTA MONICA BLVD.

START orange juice business. Call see machine. 921 MAPLE AVE., apt. 8.

WANTED—Partner in a busy garage. 1911 SUNSET BLVD.

CLEANING and PRESSING establishment. 706-A W. 9TH ST. 12326.

LIGHT lunch, 7 a.m. till 7 p.m., closed Sundays. PENN. 117 W. 3rd.

FOR SALE—Locksmith shop. Cheap. Good location. Leaving city. 628 S. OLIVE.

GROCERY and butcher store for sale in apt. neighborhood. 465 S. BIXEL.

RESTAURANT—Lunch-rm., 18 seating capacity, doing good business. 2108 W. PICO.

MEAT market for sale or lease. 1536 W. VERNON AVE.

FOR SALE—Restaurant. Will trade for lot. 2501 CENTRAL AVE.

BUSINESS CHANCES.

FOR LEASE—
GUY S. GARNER,
REAL ESTATE EXPERT,
OFFERS FOR LEASE STORES AND OFFICES IN THE GORE-LESSER-RAMISH THEATER, 315 SOUTH WESTERN AVE. WILL GIVE 5 TO 10-YEAR LEASES TO RIGHT PARTIES. READY SEPT. 15, 1921.
NOTICE TO DRY GOODS MEN:
SPLENDID STORE ROOM IN 2-STORY BRICK, SOUTHWEST CORNER WESTERN AVENUE AND THIRD STREETS, SIZE 50X80, WITH AN ELL ON THIRD STREET 15x50. THIS STORE HAS 16-FOOT CEILING, GIVING ROOM FOR MEZZANINE FLOOR. FLAT LEASE FOR 10 OR 15 YEARS. READY SEPT. 1, 1921.
LILLY-FLETCHER CO.,
415 S. WESTERN.
567061—567062.

INVESTMENT EXTRAORDINARY!
How would you like to own a part of a company that has averaged 375 per cent per year for the last fifteen years in dividends; that has a surplus of about 150 per cent of its capital; that is manufacturing a product that is in universal demand; that has declared its intention of issuing a 42 per cent dividend in the very near future? Obviously, the stock of this company is seldom available, but through a very unusual string of circumstances we are able to offer a block of it. It requires about $5000 cash to handle. For further details address P, box 250, TIMES BRANCH.

I AM THE INVENTOR OF A DOZEN OR MORE MECHANICALLY SIMPLE DEVICES, TOOL IMPROVEMENTS, TOYS, SAFETY DEVICES, ETC. I WOULD LIKE TO MEET AND TALK WITH ANYONE WITH GOOD BUSINESS JUDGMENT AND THE NERVE AND CAPITAL TO BACK UP HIS OPINIONS ONCE FORMED. I AM NOT A WILD-EYED ENTHUSIAST BUT A MAN WITH GOOD USEFUL INVENTIVE IDEAS LOOKING FOR THE OTHER TWO-THIRDS OF A GOOD MANUFACTURING AND SALES COMBINATION. SOME OF MY INVENTIONS ARE PATENTED.
FRANK BUTLER, PANAMA HOTEL, 408 E. 5TH ST., CITY. PHONE PICO 301.

PARTNERSHIP OFFERED—$1375 will purchase equal half interest in my old-established, well-known firm, selling to some of the best stores in Los Angeles wholesale only, with large stock of goods on hand. Owner would like good, trustworthy man who can co-operate with him and learn the business, as it is too much for one man to handle; business while it is only a salary up to $80 per month and division of profits which should be at least $175 month more. Trial given to prove business is as represented. Meet owner at 713 H. W. HELLMAN BLDG., 4th and Spring.

THE demand for our product is growing so rapidly that we must increase our working organization and capital, therefore we have a few choice positions for right parties with $1000 which they can invest while employed. Money may be withdrawn any time on 60 days' notice. BOX 240, Star-News, Pasadena, Cal.

HOW TO RAISE BIG CAPITAL
Explained in FREE booklet, "QUICK FINANCING." If you wish large capital for any legitimate business, write for YOUR FREE COPY and PROOF from satisfied customers who have sold over a MILLION shares of stock by my easily operated plans. CUNNINGHAM, Financing Specialist, 518 Chamber of Commerce Bldg., Pasadena, Cal.

FOR SALE—Pastry business, one of the best in town, clear up $1000 per month, and will double in the fall. Willing to show you our books and demonstrate in any way you wish. A real sacrifice at $3000 cash. Worth at least double. Good reason for selling. Cash only. Address R, box 508, TIMES BRANCH.

DALTON INVESTMENT CO., FRANK DALTON, Mgr., 25 Locust ave., Long Beach, Cal. Our free circular mailed you upon request, containing complete list of all businesses and partnerships for sale in Long Beach. We are NOT connected in any way with firm of the same name in L. A.

GROCERY STORE BLDG. for sale, corner, suitable for general mdse., drugs or hardware; lot 62x157; living rooms, bath, garage, fruit trees, fence. Price $6000. This includes fixtures. Reason, widow. Watts car to Latin Sta., W. 3 blks. 929 W. Wilson Ave., res. or auto Compton Blvd. to Wilson.

FINANCING—
Being solicited often during the past month to finance companies whose properties did not come up to our requirements, we can now take on one other proposition. If you have a meritorious company to finance, address N, box 380, TIMES BRANCH.

LARGE new market in established place. Best location in town. Leases ready for butcher, grocery, fruit and vegetable stands, bakery, ice cream parlor, etc. Suitable for concessions of all kinds. Address E, box 50, TIMES OFFICE.

SEVERAL years in same location and business better every day. Good lease. Leaving town. Cigar stand, confectionery, soft drinks, magazines, etc. $1000 and invoice, or to suit you. No agents. Address O, box 481, TIMES BRANCH.

AUTO REPAIR SHOP— $1200.
Brick bldg. 4-yr. lease, rent $50 mo. 10-car space. Finest location in S.W. shop full of work and now clearing around $500 mo. 528 LAUGHLIN BLDG., 315 S. Broadway.

TIRE and vulcanizing shop, accept best known tires, good going concern. Owner in other business occupying entire time. Will sell with or without stock of tires. $1500 will handle, terms. Address J, box 220, TIMES OFFICE.

WANTED — Partner. I want an associate with $10,000 to join me in a manufacturing business. Thorough investigation will demonstrate it a big money maker. First-class references given and required. Address H, box 151, TIMES OFFICE.

AUTO REPAIR PARTNER, $700.
OLD ESTABLISHED SHOP, LOW RENT, LEASE; KEEPS THREE MEN BUSY, IN HEART OF AUTO DIST. IF SATISFIED WITH $50 WEEK AT START CALL 425 TITLE INS. BLDG., 5TH & SPRING.

FOR RENT—I am opening market and have space to rent for meat dept. to party with own fixtures. Fine location, cheap rent. For information see D. F. LODER, 2740 E. 10th st., Long Beach, Cal.

BARBERS, ATTENTION!
Have 3-chair shop in the heart of city. Good lease and good business. Want to trade in on larger shop, anywhere. Party L. A. What have you? Address R, box 175, TIMES OFFICE.

IF YOU have $3000 cash on hand to invest safely with your services you can secure a life-time position with large yearly income. If ready to act at once call at 823 PACIFIC FINANCE BLDG.

OLD-ESTABLISHED tailor store, including stock of fine woolens, also cleaning and alterations. Best location for good man. A good paying place for 2 partners. Long lease. Must sell quick at a reasonable price. Address K, box 155, TIMES OFFICE.

TRUCK with freight line, steady employment, clears $500 monthly, thorough investigation solicited, books open for inspection, price $5500. SOUTHERN BUSINESS EXCHANGE, 211 W. First.

HAT SHOP, cheap, going east, ladies and gents.; established, hat renovating. J. CARLISLE, 1445 Third st., Santa Monica Beach.

JEWELRY store, best location on S. Spring st. Will sacrifice stock and fixtures, about $400. Reason, owner going back East. Address K, box 220, TIMES OFFICE.

CONFECTIONERY, west side, clearing $250 monthly, price $1350, only $1000 down, balance $50 month; 4 living-rooms; rent $30. Call 208 DELTA BLDG., 426 Spring.

FOR SALE—Soda fountain, confectionery, stationery and fruit store. Very best downtown corner. $2500 cash. STANICCI, 105 E. First.

CHEAP at a bargain for cash, light grocery, confectionery and ice cream store; next to theater, near large school. Owner, 3943 S. WESTERN AVE.

FOR SALE—One of the best downtown corner cigar stores; lease, low rent; good reason for selling. If you want a live one, see OWNER, 201 S. Broadway.

GROCERY and Market, $3600, for stock and fixtures. Sales $80 to $140 day. Brick bldg. Rent $32.50. 715 AMERICAN BANK BLDG., 2nd and Spring.

FRUIT stand, $275 in large market. Will clear $10 to $15 day. 715 AMERICAN BANK BLDG., 2nd and Spring.

CIGAR STAND, $300, on Spring st. Will make $8 to $10 day. 715 AMERICAN BANK BLDG., 2nd and Spring.

RESTAURANT near car barns, doing $35 day. Rent $25. $100 if taken this week. OWNER, 5820 S. Park ave.

FOR SALE—Confectionery store, clearing $265 per month. Book open, priced for quick sale. 2012 E. 1ST. Boyle 3460.

FOR SALE—20-car garage and repair shop, reasonable. Call 579470, ask for MR. MOORE.

TAILOR store, suitable for anything else. Good opportunity to right party. Good location. 221½ W. 9TH. Pico 4273.

FOR SALE — Fruit, vegetables and bakery store. Very good location. Sell cheap. 3004 S. VERMONT.

FOR SALE—Meat market and fixtures, almost new, at a big discount; am closing out my business. 579148.

COMBINATION butcher, fish and poultry market. Municipal Market, for sale. 1547 Colorado ave. See A. M. GUY.

OIL STATION, on corner of Vernon and Dalton, for sale by owner. 1466 WEST VERNON.

CLASS "A" salesman with some capital, light manufacturing project. 525 Higgins Bldg. E. C. GILBERT. Phone 63538.

FOR RENT—Light, airy store, suitable for furniture for sale. 821 BLACK BLDG.

BUSINESS CHANCES.

LIVE, RELIABLE MERCHANTS,
TAKE NOTICE.
A FEW CONCESSIONS TO RENT IN AN UP-TO-DATE NEW PUBLIC MARKET ON CORNER OF BENTON WAY AND SUNSET BLVD., AS
FRUITS, SODA FOUNTAIN AND LIGHT LUNCHES, BAKERY, HARDWARE, AUTOMOBILE ACCESSORIES AND ELECTRICAL SUPPLIES.
GROCERY AND MEAT MARKET CONCESSIONS HAVE BEEN RENTED TO TWO OF THE MOST RELIABLE AND LARGEST FIRMS IN THE CITY.
SPLENDID INDUCEMENTS GIVEN AND AN UNUSUAL OPPORTUNITY FOR LIVE MERCHANTS TO GET IN ON THE GROUND FLOOR.
APPLY
ROSENMAN & KAPLAN,
AT THE
FAIR DEPARTMENT STORE,
320 SOUTH BROADWAY,
OR
2800 SUNSET BLVD.

GOOD OPPORTUNITY FOR PARTY WITH $5000 TO $7000 TO TAKE AGENCY FOR SALABLE COMMODITY OF MERIT. CHOICE OF SEVERAL COUNTIES. ONLY LIVE SALESMAN CONSIDERED. 501 I. W. HELLMAN BLDG.

AUTO DUMP TRUCK.
Late model Pierce-Arrow working for large co. in the city, making $40 a day. This is worth investigating and is right from every angle. $1500 down. Owner take balance of contract in his business.
KIMBROUGH, 605 S. Figueroa.

TWO local business men of unquestioned integrity and ability, and with high financial rating, are considering further expansion of their business activities, and invite interviews with those having $1000 to $10,000 for investment. You are guaranteed against loss of capital invested. Local bank references. Address K, box 218, TIMES OFFICE.

I AM SEEKING financial assistance from a few red-blooded men to join me in one of the greatest, money-making schemes of the day, where I for 1 on your money is conservative, while the property stands as a security for the money. I am sincere. If you are, call at 516 BAKER-DETWILER BLDG. and ask for MR. WHITSON. I will be glad to explain my plans to you.

WANTED—Someone to assist in a financial way in the manufacture of a commodity for an automobile. Something new, approved by the U. S. and in the market. Returns $20,000 capital. Investment strictly guaranteed. Address O, box 377, TIMES BRANCH.

FOR SALE—Grocery and confectionery, living rooms, rent reasonable. [illegible]

[illegible]

SOFT DRINK, fruit and vegetable business, exclusive location, live, clean stock; [illegible] SOUTHERN BUSINESS EXCHANGE, 211 W. 1st.

LADIES APPAREL STORE.
Located in business section. Wonderful stock. Lease. Fixtures, going at very low price. 411½ W. 5TH ST. Pico 16482.

WOULD you be interested to know the value, cost of a building and location? [illegible] TIMES BRANCH.

$250 to $5000 investment opportunity [illegible] 410 TIMES BRANCH.

FULLY EQUIPPED STORE.
Best location in Venice, at entrance to Windward Ave. Pier. Owner compelled to sell owing to other interests. [illegible]

$100 buys interest in garage doing [illegible] Ocean Park.

[illegible] MR. MOORE, 5420 Santa Monica Blvd.

GARAGES, OIL STATIONS, AUTOMOTIVE [illegible]

FOR SALE—[illegible] dandy suburban feed [illegible]
MORRILL REALTY CO.
408 Union Oil Bldg.

GROCERY STORE, will sacrifice if sold at once. 4 fine living-rooms furnished. Good clean small stock. Good location, good fixtures. Come, look this over. 4408 MONETA AVE.

CIGAR and soft drink stand, $1200 cor. location, downtown, netting $400 a mo. You will be more than satisfied with the amount of business. 518 AMER. BK. BLDG., 2nd and Spring.

OIL STATION—
Best location in town, good business; with truck, grease rack, auto paint shop and tire shop. Leaving town, need the cash, will clean. 2034 PASADENA AVE.

WILL sell right to mfg. and sell the Jones Safety Tires. Any Fats except Penn., any county except Los Angeles. New invention. Quick seller, big profits. Call at factory, 4209 [illegible]

RESTAURANT, soft drinks and confectionery, central location, excellent fixtures, doing good business. Investigation solicited. Cash bargain. $650. SOUTHERN BUSINESS EXCHANGE, 211 West First.

FOR SALE—Meat market, best location in Long Beach, 4th and American. $2500 for quick sale. Box 144, TIMES BRANCH OFFICE, Long Beach.

FOR SALE—Pitting business, doing all kinds and spray work, mostly steel work fine shop, good business. Box 182, TIMES OFFICE, Pasadena.

BEACH RESTAURANT—
For Sale or Exchange—Couple can make big money. A. HELLIRSON, 6600 Holmes ave. Phone South 2782.

SMALL RESTAURANT for sale, also small house, both to be moved off of property, at $500 cash. E. M. LYON, 5807 Moneta ave.

IF you have $25,000 and want to get in on the ground-floor of the very best legitimate enterprise, no joke, no foolishness. Address H, box 154, TIMES OFFICE.

FOR SALE—Cigar stand with lease, nets $50 per month; clearing $200 a month. Good downtown location. Owner going East; must sacrifice. See owner, 225 S. SPRING.

GROCERY, busy location, clearing $300 mo. price $1000; only $700 down, balance $50 per month; will give trial; rent $50. Call 208 DELTA BLDG., 426 Spring.

SAVINGS bank depositors, send names and addresses and information of vital interest to you will be freely sent. Address O, box 373, TIMES BRANCH.

HALF interest auto repair shop, well equipped, tow car, make offer, no reasonable offer refused. Address F, box 341, TIMES BRANCH.

OIL, Gas, Vulcanizing station, exclusive on the best selling gas; station clearing over $1000 a mo. rent $60. Ideal Cor. location in L. A. Price $4250. HOLLY 3804.

FOR SALE—Sacrifice, confectionery, cigars, soda fountain, lunch-room; averages about $40 daily. Phone SOUTH 4650-W, mornings for particulars.

A BUSINESS in itself, a Butter-Kist popcorn and peanut machine in good shape. Will sell reasonable. Call after 3 o'clock. 1019 W. 10TH.

FOR SALE—$450, fruits, vegetables, soft drinks, cigar stand, rent $15. Good lease. Want sale this week. 3710 S. CENTRAL AVE.

SMALL profitable delicatessen lunch and soft drink stand, located in Huntington Park's principal market. 300 S. PACIFIC BLVD., Huntington Park.

FOR SALE—Meat market, in very heart of high-class apt.-house district, west side, good money-maker; no agents need apply. Phone owner, 55969.

WANTED—Party to take over exclusive distribution in this territory for established auto accessory and moderate capital required. References exchanged. 1108 S. HILL.

FOR SALE—Sugar puff machine, fine income for small investment. Nothing like it in L. A. Suitable for man or woman. 300 S. FIGUEROA ST. after 1 p.m.

FOR SALE — Nice suite of beautifully furnished outside offices, absolutely complete for any business. Address K, box 234, TIMES OFFICE.

FOR SALE—Gasoline station, $2500, cash or terms, good paying proposition. Station on Temple st. Owner, 2972 TEMPLE ST.

FOR SALE—Finest tea room and restaurant in the best section of Western Ave. Net profits better than $250 per month. 567862.

FOR SALE—Dressmaking and millinery establishment, with all or part furnishings. Rent $20. 1609 7TH AVE.

FOR SALE—A concession on the Venice Pier. Must sell. Will trade for auto. Phone WEST 6236.

FOR SALE—Confectionery, open cigar trade, $70 to $90 daily; $4200 or $3200 and invoice; fine lease. 306 W. PICO.

CAN START reliable party in the fastest business for $250 cash. Address N, box 540, TIMES BRANCH.

½ INT. franchise stage line, big money maker. Want partner for new equipment, investment cash. 135 MARIPOSA, Long Beach.

FOR SALE—Concession, owner ill. $350 cash or trade for auto. 30 SILVER SPRAY PIER, Long Beach.

RESTAURANT, lunch counter, in business center. Must be sold this week. No agents. Call 9-12 a.m. 724 S. GRAND AVE.

FOR SALE—Restaurant, [illegible] 4300 MONETA AVE.

BUSINESS CHANCES.

CAN YOU QUALIFY?

Two energetic business men, or an experienced and successful sales manager, the other with wide office and factory experience, have an option on a manufacturing plant located in a close-in suburb. The present owners have sufficient confidence in the products and the ability and integrity of these two men to accept the greater portion of the purchase price as earned by the business. The possibilities are only limited by the ability of the organization. These two men will finance their portion and furnish the highest references as to their ability and integrity. They want a man to join them as production or office manager, who is willing to match their efforts, furnish references, investigate the plant, products and personnel of the company, then if every angle of the business proves satisfactory to him and the other two men, believe he will go into the organization, then a cash investment of $4000 and deferred payment of $4000 will be required for one-third interest. Please give address and phone number in asking for an appointment. We are not world beaters, nor expect that sort, only ones in earnest to take advantage of an unusual opportunity to build up a big paying business address L, box 73, TIMES OFFICE.

MANUFACTURING Executive.

If you are a seasoned business man, capable of directing the financial and sales end of a REAL INSTITUTION, we can place you. The position will pay a SALARY OF $6000 and an additional profit of $7500. The price asked does not include one penny of good will, bonus, etc. An initial investment of $7500 is required, the balance can be met out of the profits. 400 LAUGHLIN BLDG. 315 S. Broadway.

FOR SALE—Grocery store on leading street in Glendale. Stock, fixtures and lease. Can prove am doing a paying business. I am sick and cannot attend same. Takes about $4000 to handle. If you have the cash, act quickly. See me today at 201 W. LEXINGTON, Glendale.

AUTO REPAIR PARTNER, $500—OWNER, SKILLED REPAIR SPECIALIST, HAS TURNED OUT GUARANTEED WORK FOR YEARS. SHOP CLOSE-IN, WEST SIDE, FULLY EQUIPPED, LEASE, LOW RENT. HONEST WORKER MORE ESSENTIAL THAN EXPERIENCE. 422 TITLE INS. BLDG., FIFTH AND SPRING.

[illegible]

PARTNERS—Wanted.

[illegible]

BUSINESS CHANCES WANTED.

[illegible]

WANTED—ALL CLASSIFIED ADVERTISEMENTS FOR THE SUNDAY TIMES MUST BE RECEIVED BEFORE 8 P.M. SATURDAY.

WHAT'S DOING TODAY.

Illinois picnic, Bixby Park, Long Beach.
Ohio society, picnic, Eagle Rock Park.
Gleason Parliamentary Club, picnic at home of Mrs. B. G. Dupuy, 6047 Bluff Place, Point Fermin.
City Club, luncheon, Los Angeles county day; speakers, Supervisor Cogswell, Dist.-Atty. Woolwine and County Counsel Hill.
Annual convention of California Association of Mercantile Agencies, Clark.
Bartlett-Logan Post and Corps, G.A.R., open meeting, Patriotic Hall, 1816 South Figueroa street, 8 p.m.

AMUSEMENTS.

California—"The Ten-Dollar Raise."
Miller's—"Proxies."
Alhambra—"Jim the Penman."
Tally's—"The Man Who."
Hippodrome—"The Mother Heart."
Garrick—"Lessons in Love."
Clune's Broadway—"Moonlight and Honeysuckle."
Orpheum—Vaudeville.
El Camino Real, Hollywood—Pilgrimage Play (Life of Christ.)
Morosco—"A Tailor-Made Man."
Majestic—"Parlor, Bedroom and Bath."
Gore's Burbank—Hi Jinks Revues.
Pantages—Vaudeville.
Grauman's Rialto—"The Whistle."
Symphony—"A Dangerous Pastime."
Superba—"The Beautiful Gambler."
Grauman's—"The Bronze Bell."
Pantages Broadway—Vaudeville.
Mission — "The Four Horsemen of the Apocalypse."
Kinema—"The Oath."

THE CITY
AND ENVIRONS.

Court of Honor Picnic.

All lodges of the Court of Honor in Los Angeles county will hold a picnic tomorrow in Sycamore Grove. There will be a program of speaking and athletic sports. Coffee, cream and sugar will be supplied on the grounds.

On "Truth."

"Truth" is announced as the subject of the lesson-sermon for the twelve Christian Science churches and two societies, which conduct services at 11 a.m. tomorrow. Evening services will be conducted at 8 p.m., in First, Second, Third, Fifth, Sixth, Ninth and Thirteenth churches.

JAPS ON WAY TO LEAGUE MEETING.

[BY A. P. NIGHT WIRE.]

SEATTLE, July 22.—Eight Japanese delegates to the League of Nations, on their way to attend the meeting at Geneva September 5, arrived here last night on the steamship Katori Maru and left today for New York. The delegation consists of Nobutaro Kawashima, president; Kokuo Ishii, Shikao Matsushima, Kotaro, Tanaka, Tadayuki Takashimi, Tadashi Sakaya, Yosukichi Nagata and Nobukito Mikuriya.

BUSINESS BREVITIES.
[Advertising.]

Weaver Roof Manufacturing Company, Sylvester L. Weaver, president, 339-341 East Second street. Broadway 784. Ask your dealer for Weaver roofings, water-proof papers and paints.

The Times Branch Office, 619 S. Spring street. Advertisements and subscriptions taken. Telephone Pico 700, 10391.

Dr. Renwick. Modern methods. 332 W. Second.

C. D. Breeze, Atty., Las Vegas, Nev.

Polychrome
Book-Ends
Special
Jacoby Day
Monday, July 25th,
at
$1.89

BUSINESS CHANCES WANTED.

WANTED—For spot cash, stock of ladies', gents' furnishing, dry goods, shoes, mercantile or general store. Any amount up to $100,000, or will advance money on consignments. All business confidential. Will go anywhere. Write, wire or call S. C. RUDOLPH, care J. J. Sugarman Wholesale Auction and Commission House, 224 S. Los Angeles st. Phone 64810.

WANTED—If you want to sell; if you want cash action instead of bunk and stalling; if you want live, energetic know-how sales action, See McPHEE & COMPANY, 1205 Hollingsworth Bldg.

[illegible]

WANTED—To lease garage or building suitable for auto repair shop. Reply letter only. 1324½ WEST 30TH ST.

LEGAL NOTICES.

NOTICE is hereby given that Geo. J. Bock and M. S. Cummings who have been doing construction work together dissolved partnership and I will only be responsible for my personal bills. GEO. J. BOCK, LOS ANGELES.

NOTICE is hereby given that from and after this date, July 21, 1921, I shall not be responsible for any debts or obligations not contracted by me personally. EDWARD L. BARETTE.

TOO LATE TO CLASSIFY.

FOR SALE—Very desirable residence property at Ventura, adjoining the beautiful Courthouse. Grand view of the ocean, city and valley, lot 140x400, 9-room house, eucalyptus grove and building site in rear. Would exchange for Los Angeles property. N. W. CRANE, 415 W. Ave. 50, Los Angeles.

TO LET—Beautifully furnished 4-room flat and sleeping porch, modern, walking distance, phone, suitable for 3 adults, $60. PHONE 557[illegible].

WANTED—Business woman and mother wish to rent a small furnished apartment or bungalow, August 1, or before. Permanent. 716-A N. ARDMORE. 59169.

FOR EXCHANGE—Dort touring car as first payment on 3 or 4-room house in good neighborhood. Phone LIN. 3548.

FOR SALE—Well marked Boston puppies, eligible to registration in A.K.C. 3012 NEWARD ST., South Hollywood.

[illegible]

[Advertisement.]

A COOLING WARM-WEATHER MENU.

BREAKFAST.

BLACKBERRIES FROM YOUNG'S
PHOSPHO MEAL WITH L. A. CREAM
BAKED HAM—YOUNG'S
SCRAMBLED EGGS ON BEAR BREAD TOAST
COFFEE—JEVNE'S

DINNER.

Fruit Cocktail
Celery Hearts — Ripe Olives and Radishes
ROAST LEG OF LAMB FROM YOUNG'S
Fresh Lima Beans — Mint Jelly — Potatoes With Parsley Sauce
ENDIVE SALAD WITH JEVNE'S MAYONNAISE
HUGHES'S ORANGE ICE CREAM
ELITE ANGEL FOOD CAKE
BLACK COFFEE—JEVNE'S

PICNIC SUPPER.

L. A. CREAMERY COMPANY'S COTTAGE CHEESE
SANDWICHES MADE WITH BEAR BREAD
SLICED TOMATOES WITH CASTRUCCIO BROS.' OLIVE OIL
FRENCH PASTRY FROM THE ELITE
ICED COFFEE—JEVNE'S

Let me tell you a little about the L. A. Creamery Company's cottage cheese, which they are making in larger quantities daily, due partially to the warm days and the desire of the people at large for a food product which is cooling and at the same time contains as much nourishment and health-giving properties—now termed calories—as cooked food, which one instinctively shuns during the hot weather.

Cottage cheese is made of L. A. milk heated to right temperature in huge vessels, then separated from the whey, and that which remains is broken up and made rich with cream—a little salt and pepper—then packed in conveniently sized cartons ready to be delivered to you.

Use it for salads, sandwich filling or just as it is, for any way and every way L. A. cottage cheese is toothsome, inviting, wholesome and healthful. Let's all resolve to eat more of it as time goes by.

If you aren't taking a vacation, at least go away for the week-ends well prepared for two days of rest, but—before starting out, look over your camping equipment. Is all in readiness? The Western Hardware and Arms, 515 S. Main, is where you must head for if your answer was "no." They have cots, auto kits, stoves—all the newest "wrinkles" for such trips, and you aren't held up when you go to pay, not a bit of it. Just go in and see for yourself.

It hasn't been at all hard this summer to keep your white shoes clean if you have used Angelus Polishes. Angelus Glossy White for white kid or glazed slippers is without exception the finest polish I have used. Then Angelus Cosmopolitan on Buck and Nu Buck, and Angelus Arctic White for Canvas, are both simply splendid! As all the better shoe and department stores carry Angelus products, insist upon them when making your purchase.

Steamed Fig Pudding.

To two and one-half cupfuls of soft bread crumbs add one-half cupful of milk, one cupful of finely chopped suet, three well beaten eggs, one cupful of brown sugar and one teaspoonful of salt. Pour into a well-buttered mould and steam for three and one-half hours. Serve with soft custard sauce.

Have you ever made French Toast with Bear Bread? It's a meal in itself, for the Bear Bread absorbs just enough milk and egg which, when fried in butter and a little lard make a superpalatable dish which most anyone would relish. Bear Bread cuts without crumbling, is fine-grained and white as can be—Baked to just the right degree of brownness, too, have you noticed? Ask your dealer to send you a loaf today.

Anti-Pest is one of the most remarkable preparations on the market today for the extermination of one of California's biggest bug-bears—Ants. Its nothing short of marvelous the way this truly remarkable liquid rids you of moths and other objectionables as well. Spray it any place on anything, including very perishable fabrics, and it won't harm them—but it does free you from these insects which make life unbearable. After Anti-Pest is used in your home, no more good food which has become infected with ants will be thrown away—no more furs ruined from being eaten of—Phone Horace Moll, at 64843. The address is 720 W. 9th st.

Lichtenberg's Floral Shop now located at 913 W. Seventh is where you buy flowers which you particularly desire to have fresh and of as handsome a variety as possible.

Aren't you proud as a peacock over your hardwood floors which The Acme Cleaners waxed, polished and cleaned so beautifully and reasonably? Their work certainly stands inspection, and their reputation for thoroughness has spread over all Los Angeles so that you can depend upon any work which they undertake to do, being done properly. Pico 1680 is their number.

To open a fruit jar place a warm flatiron on the cover for a few moments.

Lichtenberg's flowers, displayed in their new shop, which, when entirely completed, will be an exact replica of the mission at Capistrano—are even more strikingly beautiful it seems to me with such a background—913 W. Seventh is the new address. Don't fail to see their new home.

The keynote to success in entertaining in the warm summer months—is simplicity. Have very few things to eat, but what you do serve be sure is the best. I think, perhaps, this theory was never more clearly portrayed than at Sue's luncheon during the week past. The table was beautiful, of course, but what I remember above everything else was the salad and the dressing which covered it. Sue being an honest individual, who believes in giving credit where credit is due, at once called attention to the mayonnaise, saying it was Jevne's and no other which had enabled her to have her friends join her for tiffin.

Each girl present secretly resolved, I know, to straightway order a good big bottle of Jevne's mayonnaise the moment she returned home, happy in the knowledge that her afternoon had been spent pleasantly and very profitably.

Banana-Orange Dessert.

Take equal parts of bananas and oranges and after arranging them in a dish, pour over them a soft custard made of the yolks of four eggs, one-half cup of sugar and a pint of milk.

Let the custard get cold before it is put on, beat the whites of the eggs to a stiff froth, and after dropping into boiling milk long enough to set, lay it over the top of the dish.

Have you derived the real enjoyment from artichokes which you experience where you serve them with Jevne's Mayonnaise is left behind. flavor of the artichoke is emphasized and as each leaf is dipped into the mayonnaise and then eaten you will be without a doubt assured of a rare delicacy.

Picnic lunches are incomplete if Jevne's Mayonnaise is left behind. For Potato Salad, it is marvelous. Spread on bread with a leaf or two of lettuce and you have a sandwich which is most delectable and cold meats take on an altogether greater zest when Jevne's Mayonnaise is served along side of it. Your grocer can supply you with the size bottle you find most convenient.

Bake the bacon, it is a great improvement over the frying method and does away with smoke.

When ordering a cereal next time you run out, buy Phospho Meal and prepare it for your family's breakfast next morning. They will every one enjoy it and be greatly benefited by eating it because Phospho Food is made out of a high-grade wheat and only that portion which contains the meat of it is used. Physicians recommend it besides, so if you aren't numbered among those who eat Phospho Food daily—join the ranks quickly—its worth it!

The way to a woman's affections is through her kitchen—Give her the right sort of cooking utensils and she will have a greater incentive to cook food which will "warm the cockels of your heart."

In MOWERS NEW HARDWARE STORE, 933 West 7th, you will see a most attractive display of gray enamelware, by name ROYAL—ask also to see the "Aladdin," another make of white enamel which wears "like iron," is easily kept clean, and lasts a lifetime!

Among the necessary utensils in every well ordered kitchen is a colander for straining all foods.

Omar may have his jug of wine—These are prohibition days and we take, instead, a jug of milk beneath the bough—modernizing the jug into bottles, of course. Do you use the L. A. Creamery Co.'s milk? If you aren't satisfied with the dairy which is supplying you now, give the L. A. Creamery a chance to prove that the milk they deliver is beautifully fresh and rich, put up in the most sanitary manner in clean bottles and delivered promptly each morning. New residents who desire the name of a reliable milk dealer will welcome this news.

An iron kettle for deep fat frying is a necessity in every kitchen.

Where are you going my Pretty Maids. "We're going to The Elite for iced tea," they said—and so were the Matrons, and so were the men—Indeed, all steps seemed turned Elite-wards the day I stopped in for tiffin and incidentally to buy some cakes for company at the two tables of bridge that night. Have you ever had The Elite cater for you? Mere words fail to adequately express an opinion of their ability in this line as well as all others—Flower street between 6th and 7th is the address.

What do you know, really, about a laundry? You will know a lot after going through the entire plant of The Crown Laudry and agree that they deserve their kingly name. It's the most remarkable place many a person has visited in many moons! Why, after seeing the care given every single article washed—going from the sorting room to the spot where the bundles are wrapped ready to return to you, beautifully washed, ironed, mended and, oh, so clean—you will think what a pity it is that more people couldn't realize how much labor could be saved them and at such a small expense without the slightest need for worry. Do give them just one trial. It will be sufficient to convince you of their thoroughness and reliability. My faith couldn't be shaken.

Ham Patties.

Make a batter with one pint of minced cooked ham mixed with double the amount of bread crumbs, wet with milk. Put the batter in gem pans, break one egg over each gem, sprinkle the top thickly with cracker crumbs and bake until well browned.

Sensible serving of salads instead of hot dishes is an unwritten law of summer. Keep plenty of Castruccio Bros.' Virgin Olive Oil on hand, because it always comes in conveniently; can be made into a delightful French dressing in a jiffy with the addition of vinegar, sugar, salt, pepper and lemon juice, and with tomato sauce added if you want Roman dressing. Castruccio Bros.' Olive Oil, which is now for sale at most of the big groceries, may always be procured at Vignolo Geacominos, 177 N. Spring st. Phone numbers, Pico 130 and 12811. It is likewise unexcelled for medicinal purposes and builds you up in no time. Every family should have a can. If you haven't tasted it you are certainly missing a great treat.

Try tomatoes cored and baked with a pork sausage inserted in each tomato.

How many of the readers of these columns have ever heard of a "Water Baby?" Mark Twain once delivered a masterly toast on Human Babies, which we are told met with instant and widespread triumph. So, today, would an eulogy by a master mind on this latest contribution to domestic science. A "Water Baby," good housewives, you all should own. It's truly a real servant, for it takes water from the faucet to heat eggs, whips cream, polishes silver, blends salad dressing, sharpens knives and scissors—in fact, is indispensable to you. Call Mr. Kiefer, 519 E. 9th (phone number 15069) for a demonstration either at his store or in your home. Your enthusiasm over this invention should be unbounded!

Canned fruit should be opened an hour or two before it is used.

We all just naturally crave refreshments of a decidedly cold temperature during this unusual season of intense heat. When your mind conjures up visions of a crystal pitcher or punch bowl filled with a tinkling beverage made from Arrowhead syrups, which are made of real true fruit flavors, why not make it a reality? Buy any of the numerous Arrowhead syrups and then add to your order a case or so of Dr. Sweet's famed root beer, which will be delivered to you at the same time by calling the Arrowhead Syrup Co., South 331.

Large rugs which extend under the bed should not be used in sleeping rooms.

Was there ever a summer during which one ate more Hughes' Ice Cream than this one? The crowds make for the Yellow and White Sign which stands sentinel outside the door of any "home" of Hughes' Cream. Stop, Look and Indulge because you are going to be "powerfully" glad afterwards. The best materials only are used in the making of it and as all of them are highly nourishing yet heat-dispelling let's eat Hughes' Ice Cream in greater quantities and let the children have it often!

Flavoring extracts should be added, if possible, to a mixture when cold. If added while mixture is hot much of the goodness passes off with the steam.

Have you bought your sewing machine yet? "Eventually, why not now" is a slogan we might borrow for the time being as it so aptly fits this case. A "New Home" electric is indispensable in your home—makes sewing mere child's play. You knew, didn't you, that The Eastern Outfitting Co., 620-626 S. Main, not only sells the New Home, but demonstrates its many uses and gives you the privilege of paying for it by the week, or on terms which suit you best? Isn't this an inducement to buy now instead of eventually?

'Fess up now! Couldn't you make a meal, and a good one at that, on Perfect Cream Doughnuts? Men adore them for breakfast—the women like them for luncheon—the children in the afternoon when they come in from play and the whole family crave them at night for dinner, or supper, whichever it may be. The home of the Perfect Cream Doughnut is at 207 West Fourth. Remember!

A "luscious" home-cooked dinner on the spacious, cool porch of a palatial home called Eagle Rock Lodge. Phone Garvanza 492 for reservation.

PEARL WHITE DIVORCE STIRS STATE OFFICERS.

[EXCLUSIVE DISPATCH.]

PROVIDENCE (R. I.) July 22.—State officials, it is hinted, may investigate thoroughly the circumstances surrounding the divorce on July 5 of Pearl White, the motion-picture star, from Wallace McCutcheon.

Investigators declare that she has no legal residence in Rhode Island, and has lived only a few days each summer at Narragansett Pier and a period of several weeks about three years ago when she was making motion-picture films.

STOCK ISSUE AUTHORIZED.

[BY A. P. DAY WIRE.]

WASHINGTON, July 22.—The El Paso and Southwestern Railroad Company was authorized today by the Interstate Commerce Commission, to issue 750,000 shares capital stock without par value, in exchange for all the company's capital stock now outstanding, which consists of 250,000 shares, with a par value of $25,000,000.

Bargain Days Frowned On.

[BY A. P. DAY WIRE.]

WASHINGTON, July 22.—Efforts are being made by retailers to induce the government to aid in abolishing "bargain days," according to Secretary Hoover. Representatives of retailers, he declared, have sought the co-operation of the Commerce Department in a campaign to persuade merchants to maintain a general price level without reducing some articles to draw trade. However, he added, the Commerce Department would take no part in the movement.

Myer Siegel & Co.
443-445-447 S. Broadway

Store Closed all day Saturday but

Monday begins the big Month-End Half-Price Sale offering wonderful money-saving Values

Garments for women, small women and misses

Myer Siegel & Co.

Ever hear of a window shade guarantee?

Now you can buy window shades with absolute protection. Ask your dealer to show you the famous T-W (Talbert-Whitmore) 4-Star Damask Shades—look for the guarantee in the hem. Samples free.

Talbert-Whitmore Co.
Mfrs. and Wholesalers
Exclusively
Los Angeles.

Teeth as Low as $5.00—Best Set $7

Best set, none better, no matter how much you pay, including your choice of base plate material (metal excepted). Guaranteed 10 years — $7.00

MY EXTREMELY LOW PRICES

[illegible]

NOT A DENTAL PARLOR. A PRIVATE high-class, up-to-date SANITARY dental office [illegible]

X-RAY PRICES

[illegible]

EXAMINATION FREE—PHONE 63069
DR. FAIRFIELD
Entire Third Floor 536 S. Broadway
Hours 8:30 to 5:30. Sundays 9 to 12.

The Perfect Salt at Last

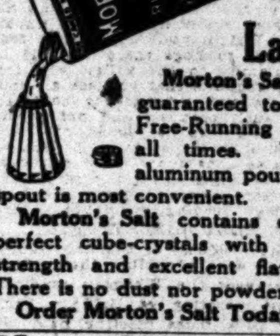

Morton's Salt is guaranteed to be Free-Running at all times. The aluminum pouring spout is most convenient.

Morton's Salt contains only perfect cube-crystals with full strength and excellent flavor. There is no dust nor powder.

Order Morton's Salt Today

Your WATCH Repaired no matter how badly broken, for Am. Watches only. $1.50

Our Reason

Every watch we repair adds another satisfied customer to our list of thousands. Work guaranteed two years.

MAGNOLIA JEWELRY CO.

Elgin and Waltham WATCHES, Gold Filled Cases, Our Price $10

619 S. Spring Street

Bring this Ad with you.

W. Dwight Hammond
AUCTIONEER
[illegible]
"BUY AT AUCTION"

Expert in Every Branch of the Auction Work—Watch Ads for Big Sales. Phone for information.

"UZA" FOR YOUR HAIR
THE DEPENDABLE HAIR REMEDY

Ask your druggist. Always in stock at the Owl, Sun and American Drug Stores, Los Angeles, Pasadena, Venice and Long Beach.

THE WEATHER
(Official Report.)

LOCAL OFFICE, U. S. WEATHER BUREAU, Los Angeles, July 22.—[Reported by H. B. Hersey, Meteorologist.] At 5 o'clock a.m. the barometer registered 29.96; at 5 p.m., 29.90. Thermometer for the corresponding hours showed 68 deg. and 84 deg. Relative humidity, 5 a.m., 79 per cent; 5 p.m., 42 per cent. Wind, 5 a.m., northwest, velocity 3 miles; 5 p.m., north, velocity 9 miles. Temperature, highest, 86 deg.; lowest, 68 deg. Barometer reduced to sea level.

WEATHER CONDITIONS.—There was a heavy rain at New Orleans yesterday, and very light showers occurred on the New England coast and in New Mexico, but fair weather prevailed generally in other portions of the country. In southern California fair and warm weather was experienced yesterday. Fair and warm weather will continue in this vicinity today.

UPPER AIR DATA.—The wind yesterday morning was light and variable in direction at all levels. The greatest velocity observed was 9 miles an hour from the northwest at 2000 feet altitude. From 7000 to 8000 feet altitude it was easterly and about 6 miles an hour.

SUN, MOON AND TIDES.—Los Angeles, July 23, sun rises 4:58 a.m., sets 7:01 p.m. Moon rises 9:02 p.m., sets 8:10 a.m. July 24. Los Angeles Harbor, July 23, high tides, 11:22 a.m. and 10:30 p.m.; low tides, 5:16 a.m. and 4:59 p.m.

ORCHARD REPORTS.—Minimum and maximum temperatures from the orchards, reported yesterday to the Los Angeles office of the U. S. Weather Bureau, were as follows:

Stations—	Max.	Min.
Los Angeles Harbor	76	68
Mt. Wilson	77	62
Pasadena	[illegible]	[illegible]
Pomona	[illegible]	[illegible]
Redlands	[illegible]	[illegible]
Riverside	[illegible]	[illegible]
Santa Barbara	[illegible]	[illegible]
San Bernardino	[illegible]	[illegible]
Santa Ana	[illegible]	[illegible]

LOCAL FORECAST.

For Los Angeles and vicinity: Fair Saturday, except cloudy or foggy in the morning near the coast.

STATE FORECAST.

SAN FRANCISCO, July 22.—Weather forecast: San Francisco, Oakland and vicinity: Cloudy or foggy Saturday in the morning, becoming fair during the day; moderate westerly winds.

Southern California: Fair Saturday, except cloudy or foggy near the coast in the morning; moderate westerly winds.

Sacramento Valley: Fair Saturday; light southerly winds.

Santa Clara and San Joaquin valleys: Fair Saturday; light northwesterly winds.

ARIZONA FORECAST.

WASHINGTON, July 22.—Forecast for Arizona: Sunday fair in west, possibly local showers in east portion, warmer in north central portion; Monday generally fair.

TEMPERATURES.

	Max.	Min.		Max.	Min.
Abilene	[illegible]	[illegible]	Oklahoma	[illegible]	[illegible]
Boise	[illegible]	[illegible]	Phoenix	[illegible]	[illegible]
Boston	[illegible]	[illegible]	Pittsburg	[illegible]	[illegible]
Buffalo	[illegible]	[illegible]	Portland, Or.	[illegible]	[illegible]
Chicago	[illegible]	[illegible]	Rapid City	[illegible]	[illegible]
Denver	[illegible]	[illegible]	Red Bluff	[illegible]	[illegible]
Des Moines	[illegible]	[illegible]	Roseburg	[illegible]	[illegible]
Dodge City	[illegible]	[illegible]	Roswell	[illegible]	[illegible]
Eureka	[illegible]	[illegible]	St. Louis	[illegible]	[illegible]
Flagstaff	[illegible]	[illegible]	Minneapolis-St. Paul	[illegible]	[illegible]
Fresno	[illegible]	[illegible]	Sacramento	[illegible]	[illegible]
Galveston	[illegible]	[illegible]	Salt Lake City	[illegible]	[illegible]
Havre	[illegible]	[illegible]	San Diego	[illegible]	[illegible]
Helena	[illegible]	[illegible]	San Francisco	[illegible]	[illegible]
Huron	[illegible]	[illegible]	S. Luis Obispo	[illegible]	[illegible]
Independence	[illegible]	[illegible]	Seattle	[illegible]	[illegible]
Kamloops	[illegible]	[illegible]	Spokane	[illegible]	[illegible]
Kansas City	[illegible]	[illegible]	Tampa	[illegible]	[illegible]
Knoxville	[illegible]	[illegible]	Tonopah	[illegible]	[illegible]
Los Angeles	[illegible]	[illegible]	Tucson	[illegible]	[illegible]
Memphis	[illegible]	[illegible]	Washington	[illegible]	[illegible]
Modena	[illegible]	[illegible]	Winnemucca	[illegible]	[illegible]
Needles	[illegible]	[illegible]	Winnipeg	[illegible]	[illegible]
New Orleans	[illegible]	[illegible]	Yuma	[illegible]	[illegible]
New York	[illegible]	[illegible]			
North Head	[illegible]	[illegible]			

VITAL RECORD.

MARRIAGE LICENSES.

The following marriage licenses were issued yesterday. Name and age given.

AMATURIO—PALLOTTA. Dominick Amaturio, 30; Mary A. Pallotta, 17.
ANDERSON — NEWCOMB. Gilbert Anderson, 29; Fern E. Newcomb, 24.
ABLAZA — HARRISON. Amando F. Ablaza, 25; Nella I. Harrison, 19.
BARBER—HUDSON. Sanford D. Barber, 25; Phyllis Hudson, 24.
BEAN—TOOTHAKER. Percy M. Bean, 26; Mabel L. Toothaker, 20.
BELAND—BRANSON. Louis A. Beland, 23; Elsie Branson, 20.
BIHARD—DAVIS. Fred Bihard, 22; May V. Davis, 19.
BRUCE — WOLFE. George P. Bruce, 24; Mary C. Wolfe, 19.
BURGESS — PAULSEN. Seward W. Burgess, 25; Margaret C. Paulsen, 25.
CORONADO—RIVERA. Charles A. Coronado, 24; Camila Rivera, 18.
DAVIDSON — CARTER. Charles H. Davidson, 48; Stella F. Carter, 35.
DOBBINS—MORSE. Horace M. Dobbins, 32; Else Peters Morse, 25.
DOYLARD — BOOTHBY. Russell A. Doylard, 23; Gladys B. W. Boothby, 20.
ELLSWORTH — POWER. Roderick V. Ellsworth, 27; Lucy A. Power, 21.
FOWLER—WATKINS. Ralph Fowler, 24; Edythe Watkins, 24.
GUERRA—ROBINSON. Jim Guerra, 40; Alice L. Robinson, 29.
HEADINGTON—SMITH. Earl W. Headington, 27; Bella L. Smith, 23.
KALUS—SCHRONHOFEN. William F. Kalus, 32; Frances M. Schronhofen, 29.
KIEHL—FRASER. Henry W. Kiehl, 21; Lucille E. Fraser, 18.
LEACH—SAWTELLE. Albert J. Leach, 67; Ruth H. Sawtelle, 37.
MORSE—GRANT. Fred F. Morse, 46; Harriet E. Grant, 27.
PATTEE—ROSENBERGER. Walter W. Pattee, 21; Helene E. Rosenberger, 21.
PIERCE—FOSTER. Clifford H. Pierce, 29; Laura A. Foster, 40.
POWELL—ARENT. Erbert C. Powell, 36; Myrtle I. Arent, 19.
RHOADES—FORT. Carman M. Rhoades, 21; Margaret Fort, 18.
SHOOK — SCHACHLEITER. S. Wayne Shook, 29; Tessa Schachleiter, 22.
SUFFECOOL — POTHAST. Grant Suffecool, 24; Laura M. Pothast, 23.
VEINE—CORRIGAN. Arthur E. Veine, 23; Genevieve M. Corrigan, 18.
WALSH—ROBINSON. Charlie B. Walsh, 26; Frances F. Robinson, 24.
WAY—ELLIOTT. Leon Way, 60; Lilly Elliott, 43.

BIRTHS.

Names, sex, place and date of birth.

ANTINO. Mr. and Mrs. Pasquale. Daughter. Los Angeles Harbor. July 17.
BEHR. Mr. and Mrs. Charles. Boy. Angelus Hospital. July 18.
CAMPOY. Mr. and Mrs. Gus. Daughter. 774 North Main street. July 18.
CRUZAN. Mr. and Mrs. Harold. Daughter. Angelus Hospital. July 19.
DAVERSA. Mr. and Mrs. Gaetano. Boy. 6823 Palmetto avenue. July 12.
DEL RIO. Mr. and Mrs. Fernando. Daughter. 361 Aliso street. July 18.
FOSTER. Mr. and Mrs. Joseph. Boy. Los Angeles Harbor. July 18.
GONZALES. Mr. and Mrs. Vittorio. Daughter. Los Angeles Harbor. July 17.
GREISSINGER. Mr. and Mrs. Walter. Boy. Sawtelle. July 21.
HAAGLAND. Mr. and Mrs. Henry. Daughter. 1817 Bonnie Brae street. July 19.
HUGHES. Mr. and Mrs. William. Boy. California Lutheran Hospital. July 16.
JOSALLE. Mr. and Mrs. Theodore. Boy. 635 East Thirty-fifth street. July 21.
JUNGQUIST. Mr. and Mrs. Emanuel. Daughter. Angelus Hospital. July 21.
KOCHNER. Mr. and Mrs. Louis. Daughter. California Lutheran Hospital. July 19.
LAMAR. Mr. and Mrs. John. Daughter. 941 West Seventy-ninth street. July 19.
McCORMICK. Mr. and Mrs. Benjamin. Boy. Angelus Hospital. July 20.
McGUOWN. Mr. and Mrs. Perry. Daughter. Angelus Hospital. July 19.
McKELVEY. Mr. and Mrs. Mudge. Boy. 1576 Glennendale Place. July 18.
O'MALLEY. Mr. and Mrs. John. Boy. Los Angeles Harbor. July 17.
PASSERINO. Mr. and Mrs. Joseph. Boy. Los Angeles Harbor. July 18.
PENMAN. Mr. and Mrs. Robert. Boy. 4071 South Main street. July 19.
ROSE. Mr. and Mrs. David. Boy. 5301 South Figueroa street. July 18.
SHERWOOD. Mr. and Mrs. Lionel. Boy. Angelus Hospital. July 20.
WATERS. Mr. and Mrs. James. Daughter. St. Vincent's Hospital. July 19.
WHITE. Mr. and Mrs. Reuben. Boy. 1340 Newton street. July 20.

DIVORCE [illegible]

ATKIN. DUNLAP. EVERLY. FIELDS. FLETCHER. FOLEY. FRENCH. LEDERMAN. LEIGHTON. MILLER. ROBERTS. VROOLINK. WOODWORTH. [illegible]

DIVORCE DECREES [illegible]

McCORMICK. [illegible]

NATURALIZATION [illegible]

[illegible]

OFFICIAL DEATH [illegible]

BADILLO. BORRETT. BUCK. CAMPBELL. COBLES. CURRAN. DAPREO. DOCKSTADER. EPLEY. FOSTER. HIXSON. KAUFMANN. LEATHEM. LORENZENI. McILMOIL. O'MALLEY. PARSHALL. PETERSON. POTANO. ROBINSON. VAN GUNDY. VIBBER. WOLFE. [illegible]

DEATHS.

[illegible]

CARD OF THANKS [illegible]

CEMETERIES [illegible]

FUNERAL DIRECTORS [illegible]

GODEAU & [illegible]

Utter & [illegible]

THE ALEXANDRIA [illegible]

TONOPAH [illegible]

VOL. XL.

[C]ITY TAKES NEW ACTION ON DA[M]

Second Application [for] Colorado Water.

[Fe]d Director Asks Mo[re] Funds for Work.

Speed is Necessary [for] Boulder Project.

[Se]cond application for Co[lorado] river waters to be used [for] electric power developme[nt] in Boulder Canyon w[as filed ye]sterday at Carson City, Ne[v.] [by] representatives of the ci[ty of Los] Angeles. The first applic[ation was] filed several days ago [at] [Phoenix,] Ariz., both filings being ne[cessary] because the Boulder Da[m is] situated between the tw[o states.]

[The se]cond application asks fo[r] [ap]propriation of 15,000 second [feet of] water of the Colorado Riv[er] [to]gether with 569,575 horsepow[er] [whi]ch is to be generated [in Boulder] Canyon. It also states tha[t the] [reser]voir is to be erected at th[e] [site and] names a point of diversio[n.] [R.] Robinson and A. R. Arledg[e] [represen]ted the city in the filin[g.]

[The] placing of Los Angeles at th[e] [head] of the list of applicants, ex[pected by] the government, and pro[gress] of the city's power projec[t,] [are gi]ven as the reasons for th[e] [fili]ng of both applications.

ASKS MORE FUNDS.

[In con]nection with news of th[e] [filing,] information yesterday [from] A. P. Davis, director of th[e] [United] States Reclamation Service[,] [is] a letter to W. B. Mathews[,] counsel for the Board of [Public] Service Commissioners, ap[pealing] for additional funds to car[ry on] the exploration work in Boul[der] [Canyon.]

[illegible] time lost now upon thi[s] [work] will be that much delay in [the co]nstruction of the dam, if thi[s] [is] agreed upon within the year."

[To ha]sten this preliminary move, [Mr.] Davis states, a fund of [$][illegible], with a minimum of $100,-[000,] should be raised to finance th[e] work. Imperial Valley, he [says, has] contributed most of th[e] [money] that has been spent.

[illegible] contributors might justly [say] that they have already ad[vanced] their full share," he says. [illegible] conclusion might be [reached] by the Coachella and Palo [Verde] valleys. I am not sure that [the State] of Arizona has any money [illegible]

[Contin]ued on Ninth Page.)

This Store Closes at 1 o'C[lock] Saturday During July an[d August]

When a room is properly draped, the last touch of charm is added.

Creating [illegible]

Our Drapery Dep[artment is main]tained to give you t[he benefit of ex]pert advice and a [wide choice of] fabrics for draping [every room in] your home. We will [drape it cor]rectly without additi[onal cost to] you.

Let us help you c[hoose new] drapes for your be[droom, living] room—new furniture [for the] fall rush of renovatin[g.]

Our furniture has [been chosen] with QUALITY ev[ery time—] quality that combin[es beauty and] practicability in a [high] degree.

Convenient Invest[ment]

Birch-S[mith] Furnitu[re] [Co.]
SUCCESSOR TO D[illegible]
[7]37-741 South Hill St.
"The Home of Nationally [illegible]

The Times
LOS ANGELES
Vol. XL. SATURDAY MORNING, JULY 23, 1921. —PART II: 10 PAGES. POPULATION

ATTORNEY REJECTS BOND OF GARBAGE SYNDICATE.

Stephens Notifies Pacific Reduction Company to be Prepared to Keep on; Contractors Worried.

City Attorney Stephens yesterday afternoon rejected as insufficient the $75,000 bond filed by the Whitman syndicate, which holds the city's ten-year contract to feed the Los Angeles garbage output to hogs in the county beginning August 1, and at the same time notified the Pacific Reduction Company, which now disposes of the city's wastes, to be prepared to continue operations under its agreement with the city.

Attorney Clare Woolwine, G. W. Whitman and John P. Steele of the Whitman syndicate delivered the signed contract to the city on Thursday, and yesterday, after closely examining the bond which accompanied it, the City Attorney discovered a "joker" under which the bond protected the city for but one year and ninety days, while the garbage contract is for ten years.

The action of City Attorney Stephens caused consternation in the camp of the syndicate of promoters who had planned to make a fortune out of the sale of Los Angeles garbage to hog feeders, many of whom are Japanese, and was the second setback the members had received in forty-eight hours, the first being the ordinance passed by the Board of Supervisors prohibiting the feeding of garbage to hogs and other animals in any unincorporated part of the county. Under the Whitman agreement, the contractors must feed the garbage, now amounting to about 300 tons a day, outside of the city of Los Angeles, and this is prohibited under the new county regulation, which takes effect on August 1.

City Attorney Stephens's notice to the Pacific Reduction Company was occasioned by statements made to him yesterday afternoon by representatives of the Fidelity and Deposit Company of Maryland, who wrote the bond, and by representatives of the Whitman syndicate, that "it was improbable that the surety company will execute a ten-year bond that will wholly satisfy the requirements of the city's specifications," under which the Whitman bid of 90 cents a ton for the city's garbage was made.

SERIOUS SITUATION.

President P. P. O'Brien of the Board of Public Works, which has charge of the collection of garbage, admitted that the situation facing the city was a serious one and said that it must be solved during the remaining seven working days before the Whitman syndicate had planned to undertake to dispose of the output. G. W. Whitman, in whose name the successful bid was made and accepted, said yesterday that every effort would be put forth to secure sufficient collateral to place with the bonding company to enable the syndicate to secure a ten-year bond for $75,000 that would meet with the approval of the City Attorney. He declared that if by August 1 sufficient equipment and hogs are not on the ground at the Baldwin Park property leased by the syndicate for a hog-feeding farm, a temporary arrangement will be made with the Pacific Reduction Company to dispose of the garbage.

PROTECT CITY.

While the former City Council voted to terminate the city's agreement with the Pacific Reduction Company on August 1, in order that the Whitman syndicate could feed the city's waste to hogs, the foresight of the City Attorney's office, which drew the closing contract between the corporation and the municipality, has furnished a means of protection to the health of the people of Los Angeles. For the contract states that in the event of the failure of the Whitman syndicate to carry out its contract on August 1, the present arrangement with the Pacific Reduction Company, which would not otherwise expire until 1923, shall continue in force. It was because of the effect of this protective clause, that City Attorney Stephens notified the Pacific Reduction Company to be prepared in the the case of the failure of the Whitman syndicate to make good on its agreement. If the syndicate does fail to file a satisfactory bond before August 1, then its members will sacrifice to the city a certified check for $10,000 which accompanied the bid.

AWAIT NEXT MOVE.

The next move in the controversy must come from the Whitman syndicate, the members of which yesterday continued in their attitude of defiance toward the new county antigarbage feeding ordinance, declaring it can be overturned in the courts. President O'Brien of the Board of Public Works expressed the opinion that the new regulation is constitutional and enforceable, and County Counsel Hill is preparing to arrest all persons who feed garbage under contract to hogs in Los Angeles county after the new ordinance takes effect on August 5. It is possible that in some cases special extensions of time will be granted to contractors by the Supervisors in order to give the hog owners opportunity to make the necessary changes in their properties and to move their hogs from Los Angeles county, if they desire.

The Associated Chambers of Commerce of the San Fernando Valley yesterday jumped into the battle and prepared to resist any efforts to fed Los Angeles garbage in the Tejunga washes or any other part of the valley which is located inside the city limits, and would thus not be affected by the provisions of the county ordinance. Secretary C. S. Conner of the associated chambers wrote to Supervisor Wright yesterday that to feed garbage to hogs there "would be a calamity to the valley, and this body requests that you use all your powers and influence to conteract any such proposal and not permit this blight to be foisted upon any community in the valley." The associated chambers also expressed satisfaction at the action of the Supervisors in enacting the new antigarbage feeding ordinance.

REDOUBLE EFFORTS.

The residents of the San Gabriel Valley are redoubling their efforts to prevent the Whitman syndicate from operating at Baldwin Park, and at a mass meeting held last night at Shultis Hall, Baldwin Park, plans were laid to continue the fight through the highest courts. "We have a real fight on our hands," one of the speakers said, "and it is going to take the combined efforts of every citizen and property owners to beat these men, Whitman and Steele, who have told us to our faces, in this hall, that they intend to invest $200,000 in establishing a hog ranch in our community, where they will have 10,000 hogs feeding on Los Angeles garbage."

Attorney Walter K. Tuller has been retained by the San Gabriel Valley residents to fight the Whitman syndicate in the courts and the cities of El Monte, Arcadia, Covina and other San Gabrial Valley communities have pledged their cooperation and financial assistance to prevent a repetition of the conditions of 1911 and 1914, which resulted in the abandonment by the city of Los Angeles of the feeding of garbage to hogs in the San Gabriel Valley.

INCORPORATIONS.

Golden State Lumber Company, incorporators H. G. Kranz, Edward H. Kranz, Frank G. Kranz, capital stock $100,000, subscribed $200; Sawyer University of Commerce, Inc., incorporators Frances Jackling, Camille M'Iiss Giffen, Ada E. Perry, William O. Anderson, capital stock $60,000, subscribed $400.

COLORED NOAH MAY BUY "ARK."

Negotiations for Purchase of Steamship Opened.

Mr. Lewis Seeks Damages for Loss of His Vessel.

Plans Corporation to Send Negroes to Liberia.

Noah, as everybody knows, was 600 years old when he built the Ark, so Rev. J. E. Lewis is patient in his similar undertaking.

Almost everybody knows that Mr. Lewis for a long time has been attempting to build a vessel he calls the Ark and has had all sorts of difficulties therein and thereby.

Now, in the time of Noah shipbuilding evidently was not hindered by harbor regulations. So Mr. Lewis has decided to get an ark ready-made, which Noah could not have done, and to use it to transport missionaries and colonists to Africa, whence the ancestors of said missionaries and colonists once came.

The pastor of the Church of God, Los Angeles, has set upon the S.S. Brookdale, now at Seattle, as his choice of arks, and he announced yesterday that he had begun negotiations for her purchase. The Brookdale is large enough to transplant, little by little, the entire negro race back to Africa, which is Mr. Lewis's ideal.

DISASTER REPORTED.

At the same time Mr. Lewis announced that a disaster has occurred to his Ark—in fact, this disaster led to the determination to buy an ark. The Ark that has been in the building process on Terminal Island these many months was badly damaged, he says, by dynamite or some equally powerful explosive, and Mr. Lewis seeks damages. It appears that persons the unidentified about two weeks ago cut the Ark from her moorings and towed her into the outer bay.

There they set off some explosive in her hull. The deck and a great portion of the starboard side were torn away like so much eggshell, Mr. Lewis reports, and the vessel, what there was left, was rescued with difficulty.

Mr. Lewis announced yesterday he had written Gov. Stephens asking his aid in getting damages for this loss, which he estimates at about $30,000.

The Ark of Terminal Island was constructed by volunteers from Mr. Lewis's flock and the several attempts at launching attracted thousands of spectators.

RUMOR DENIED.

The pastor-shipbuilder yesterday denied the reports of some weeks past that the Ark had sunk when she was launched. He says she merely listed to one side, and that this was due to lack of ballast, she having been rather topheavy. This, however, was in keeping, with the specifications of Noah's ark, which was three stories high.

The Ark of Terminal Island was built of a miscellany of woods, gopherwood being scarce in these parts, and, instead of lining the craft with pitch Mr. Lewis attempted to use concrete, as the most modern waterproofing, but he says this work was hindered by some Japanese on the island who "objected to the progress of Christian work."

Mr. Lewis says he is a Liberian by birth and nationality, and he wears a large button bearing the Liberian flag. He took occasion to explain that the missionaries are needed, not for Liberia, which is a Christian country, but for other parts of Africa, which are not so Christian.

WILL INCORPORATE.

The legal and financial phases of the project were discussed without hesitancy by Mr. Lewis. He said it had been the intention to incorporate under the laws of California, and to float loans as well as the ark

(Continued on Second Page.)

While away on your vacation it will be fun to be a spectator, watching the procession of events through the pages of the

LOS ANGELES "TIMES."

Simply telephone your vacation address and the paper will be sent wherever you may go.

PICO 700. 10391.

HUSBAND SHOOTS ASSERTED RIVAL

Victim is Near Death from Five Bullet Wounds.

Prisoner Tells of Terrific Battle on Floor.

Relates Story of Attentions Paid to His Wife.

Claire Sheeley, 30 years of age, proprietor of the California Tile and Mantel Company, 2325 Romeo street, was shot five times yesterday by E. G. Wilkes of 114 West Thirtieth street, according to a confession made to the police by the latter in the late afternoon. Mr. Sheeley is at the Receiving Hospital, and will die, surgeons say.

Wilkes was taken to police headquarters, where he told of a quarrel with Mr. Sheeley over the latter's asserted attentions to Mrs. Stella Wilkes, wife of the prisoner. He said that while he was remonstrating Mr. Sheeley attacked him. The pair rolled on the floor and Wilkes drew a gun which he had purchased five days before and shot Mr. Sheeley five times. Three of the bullets entered Mr. Sheeley's abdomen, a fourth lodged in his shoulder and the fifth entered his arm.

According to the story told Detective Sergeants Wallis and Curtis, who arrested Wilkes, he and his wife quarreled and separate last Friday. Mrs. Wilkes went away and he had spent the entire week searching for her. Twice he had seen her pass their home in an automobile driven by Mr. Sheeley, he said.

FINDS WIFE.

Yesterday morning, he said, he received a telephone message from Mrs. G. N. Morris, a family friend, living at 1019 East Twenty-fifth street, where the shooting occurred, inviting him to call. When he arrived there he found his wife. The pair made up their differences and Mrs. Wilkes agreed to return home.

Late in the afternoon Mrs. Wilkes told her husband that she wanted him to go to the Morris home on Twenty-fifth street to get her clothes. Driving there in his car, Wilkes says he found Mr. Sheeley sitting in the dining-room. He greeted him, he says, but Mr. Sheeley failed to respond.

Wilkes says he sat down near Mr. Sheeley and asked the latter to leave Mrs. Wilkes alone in the future. Mr. Sheeley leaped to his feet at this and attacked Wilkes, the latter said. The pair rolled about on the floor, upsetting a table and breaking a table lamp.

SHOOTS MAN.

It was while Mr. Sheeley was on top and Wilkes was lying helpless beneath him that the latter drew a revolver from his belt and fired at the man who was holding him down, he says.

Mr. Morris and Mrs. Morris, in whose home the shooting took place, telephoned to the police of University Station and summoned Dr. W. H. Fox of 1000 East Twenty-fifth street. An ambulance from the Receiving Hospital arrived simultaneously with the physician, and the wounded man was rushed to the hospital, where no hope is held out for his recovery.

Wilkes until recently was the proprietor of a tailoring and pressing establishment on West Eighth street, he told police.

Mr. Morris was brought to police headquarters as a material witness.

TRICK WINS EMPIRE FOR DARING MAN.

'Angeleno, by Tickling of Dictator's Head, Secures Big Concessions.

Nations have warred and thousands of men have died for the possession of territory less rich than the concessions given by the Russian government to Washington B. Vanderlip, Yankee business man, whose story of his remarkable experiences will be told in a series of articles in The Times, starting tomorrow.

Mr. Vanderlip, entering Russia as a representative of a group of Los Angeles capitalists, encountered Lenin and he gained the Red dictator's attention, not by the persuasiveness or the importance of his arguments, but, as he, himself, says, by a clown's trick—"a country store jest."

He rubbed Lenin's head above the ears!

"One does not tickle the dictators behind the ears without a spasm of dread," Mr. Vanderlip confesses, but his unexpected act, which was prompted, he explained, by a desire to discover whether or not Lenin actually had horns, won the dictator's fancy and opened the door to the real situation in Russia today.

Mr. Vanderlip has written his impressions of Russia under soviet rule into one of the most remarkable stories of the day. He tells of Trotsky, whose military ambitions would have daunted Napoleon; of the collapse of the Russian commercial and social structure—a collapse so great that it became an adventure to obtain a street-car ticket or to hire a horse-drawn conveyance.

The Vanderlip articles will appear only in The Times in Los Angeles.

CONTINUE WILL CASE.

The Mary Regan will contest being heard before Judge Harvey, was continued yesterday until next Tuesday and will probably be again continued, as it it understood that additional time will be requested by the defense for the taking of a deposition in England.

WANTS :: HUSBAND :: PROTECTED

Lawyer's Action Arouses Film Star's Ire.

Mrs. Anna McKinn (Anna Lehr.)

MRS. ANNA McKINN, who is known as Anna Lehr to film fans, may have purchased $916.85 worth of hats, gowns and cloaks from Chappell, Inc., and neglected to pay for them, but she does not want her husband dragged into the suit, though she is not living with him at present.

This developed yesterday in Judge J. P. Wood's court, where Mrs. McKinn is defending an action of Chappell, Inc., to recover for the goods, with costs.

Just after the adjournment of court yesterday, she faced George Beebe, attorney for the plaintiff, with flashing eyes.

"Why are you trying to drag my husband into this simple case at law?" she demanded. "You are trying to make a personal matter of it and the more personal it becomes the more I will fight you." No one had left the courtroom, but the order for adjournment which had been given probably saved her from a reprimand.

Mrs. McKinn has testified that she fully intended to pay for the apparel, but that when a Sheriff and collectors began troubling her before what she termed a reasonable length of time in which to pay had passed, she became indignant and decided to pay when she was able and ready to do so. The Chappell concern maintains that title to the goods has never passed and that when she did not return to the store to arrange for the actual purchase, that they had a right to send out for the property.

Attorney Lyle W. Rucker for the defendant is representing that the title to the property actually passed and also has asked the dismissal of the case on the ground that while Mrs. McKinn's husband is made a party to the suit, that he has never been served. Edward McKinn, the husband, is in New York City.

NEW SHIP LINE WILL CALL HERE.

Direct Service from Port to Australia Due to Open in September.

Arrangements for direct steamship connections with New Zealand and Australia, and the establishment here of a managing agency for the Yamashita Kisen Kaisha line, the fourth largest steamship company in Japan, were announced yesterday by Samuel L. Krieder, Los Angeles steamship man.

The announcement was made immediately upon Mr. Krieder's return from San Francisco, where he participated in a conference of the company's high officials and closed contracts for handling the line's business in Southern California.

The first steamer of this line is expected here some time in September, Mr. Krieder said. It will arrive from the Orient, by way of Seattle and San Francisco, making Los Angeles the last American stop on its way to New Zealand and Australia.

This new addition to the shipping facilities of Los Angeles Harbor is an important step in the city's progress as a world shipping center, Mr. Krieder said. The Yamashita company is an independent line, and is not subsidized by the Japanese government, he explained.

Mr. Krieder is also the agent for the Toyo Kisen Kaisha line to South America and the Williams Steamship Company, in the intercoastal trade.

DECLARES KLAN TO SUE PAPER.

Leader Says Libel Action to be Filed Here Today.

Atlanta Chief Asserts Society Will Hit Foes Hard.

Tells of Determined Action to Purify the Order.

An action by the Ku Klux Klan against a Los Angeles newspaper for asserted libel in connecting that organization's name with the series of recent tar-and-featherings and other outrages in the South, will be filed here today, according to the statement of William S. Coburn, the Klan's Supreme Attorney, now in Los Angeles. Details of the complaint which he says will be filed this morning were not made public by Mr. Coburn.

Mr. Coburn's statement was supported by a telegram from Col. William Joseph Simmons of Atlanta, Ga., Imperial Wizard of the Klan, in response to inquiries addressed to him by The Times, in which he also made the admission that in at least one instance members of the Klan participated in an action which Col. Simmons characterized as of a "threatening nature."

The Klan's Supreme Attorney has been in Los Angeles for some weeks. He is in charge of the organization's activities in California, Washington, Oregon, Nevada and Idaho.

LEADER'S TELEGRAM.

Col. Simmons's telegram to The Times follows:

ATLANTA (Ga.) July 23.—The Pensacola charter has been suspended pending further investigation upon a report that members dressed in official costume went to a Greek restaurant and told the proprietor he must leave the city. If members of the organization did this and were dressed in our costume, they will be banished and their charter revoked. The Mobile Klan charter has been summarily revoked and all members banished because of a circular of threatening nature carrying the local Klan seal being distributed over the town. No pastor or circular or proclamation of any kind can be issued by a local Klan without the same being first submitted to the Imperial Wizard for approval.

As will be noted, both departments were minor, in comparison with acts being charged to this organization at this time, in the press and by individuals. If the charges made are true the same action will result, but I do not believe the matters reported are based on fact. The statements that we desire to purify the Klan from within and without, is that if there are any lawless members in the Klan, they shall be banished and if the Klan is being lied about and its honor discolored by those on the outside we shall proceed, through the regular channels of law, to clean the Klan of this state and punish the guilty. These reports, carried by the Associated Press and the United

(Continued on Second Page.)

PLAN HOMICIDE SQUAD.

City and County Officers May Form Unit to Investigate Murders.

A homicide squad, to be composed of both city and county officers, will be organized within the next few days, it was said at police headquarters yesterday. The squad will have entire charge of the investigation of all murder cases that develop in Los Angeles and the county.

The squad will consist of two deputy sheriffs, two detective sergeants, a representative of the District Attorney's office, a finger-print expert and a photographer, it was said. The names of the members will be made public within a few days.

Established 1880.
FRANK J. HART
SOUTHERN CALIFORNIA MUSIC COMPANY
332-334 SOUTH BROADWAY, LOS ANGELES.

Why We Sell the
AMPICO
In the
Chickering

It has been (and is being) endorsed as the world's greatest musical achievement.

The Ampico may be had in both the Grand and Upright Chickering, also the Marshall & Wendell.

Easy Terms if Desired

"The One Price Piano House of Los Angeles"

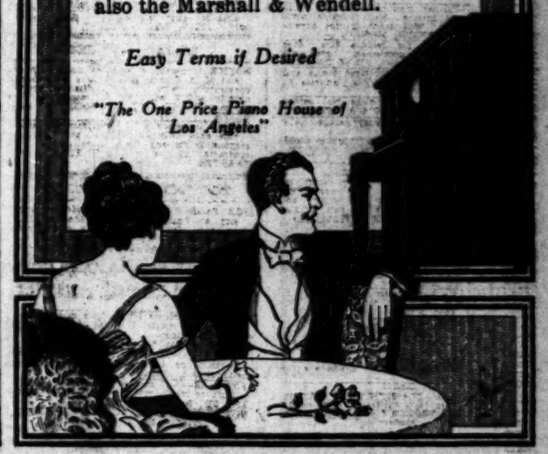

The Store Closes at 1 o'Clock Every Saturday During July and August

When a room is properly draped, the last touch of charm is added.

Creating Charm

Our Drapery Department is maintained to give you the benefit of expert advice and a choice of lovely fabrics for draping every room of your home. We will hang them correctly without additional expense to you.

Let us help you choose the right drapes for your bedroom—dining-room—new furniture, too, before the fall rush of renovating sets in.

Our furniture has been selected with QUALITY ever in view—a quality that combines beauty and serviceability in a most satisfying degree.

Convenient Investment Terms

Birch-Smith Furniture Co.

SUCCESSOR TO LYON McKINNEY SMITH CO.

Hill St. Phone 60204

"The Home of Nationally Advertised Goods"

PLAN CHURCH MEETINGS.

List of Sermon Topics for Tomorrow Promises Much Food for Thought.

With a number of important church conferences and summer gatherings arranged for the coming week, Los Angeles is to see a further quickening of religious interest. Though the pastors of a number of important churches are now on their vacations, the list of sermon topics announced for tomorrow promises attraction and food for thought for all.

"UNSINGED THROUGH HELL" CHURCH OF THE PEOPLE.

"How to Go Through Hell Unsinged" will be the subject of an address by Reginald E. Bluett at the Church of the People tomorrow morning. In a prelude to this address he will discuss the topic of responsibility for blocking the disarmament program.

REV. C. H. BODDINGTON. ST. PAUL'S PRO-CATHEDRAL.

Rev. C. H. Boddington will preach at both services at St. Paul's Pro-Cathedral tomorrow, his morning subject being "The Personality of God," and his evening theme, "The Need of Suffering in a Divinely Ordered Universe."

SUMMER PROGRAM. FIRST PRESBYTERIAN CHURCH.

Short summer sermons and musical programs for the First Presbyterian Church have been announced by Rev. Hugh K. Walker, beginning tomorrow. In the morning he will speak on "Transfigured Sportsmanship," and in the evening on "The Last of Three Great Secrets."

WHITNEY BOYS' CHORUS. FIRST CONGREGATIONAL.

The Whitney Boys' Chorus will be heard at the First Congregational Church tomorrow morning. In the evening Rev. Holland F. Burr will speak on "Above All Nations is Humanity," his address being in connection with the showing of the motion picture "The First Born."

DR. D. A. RUSSELL. WILSHIRE CHRISTIAN CHURCH.

Dr. D. A. Russell, professor of theology and ethics in the California School of Christianity, will preach at the Wilshire Boulevard Christian Church tomorrow morning. In the evening the congregation will take part in the union service which will be held at the Wilshire Methodist Church.

DR. W. S. MITCHELL. FIRST METHODIST CHURCH.

Dr. William S. Mitchell of Calvary Methodist Church, Philadelphia, will preach at the First Methodist Church tomorrow morning on "Rebuilding the World." In the evening he will speak on "The King's Men."—Dr. Mitchell followed Dr. Reims in his Philadelphia as well as in his Buffalo pastorate.

"SWORD OR CROSS?" WESTLAKE PRESBYTERIAN.

Dr. J. C. Pinkerton, secretary of the California Church Federation, will preach at both services tomorrow in Westlake Presbyterian Church. His morning subject will be "The Sword or the Cross?" and his evening topic, "The Great Divide."

"HOW MANY CHILDREN?" TRINITY METHODIST CHURCH.

"The Proper Number of Children for an American Family" will be the subject of Rev. R. P. Shuler's sermon tomorrow morning at Trinity Methodist Church. In the evening Rev. Percy Knickerbocker of El Paso, Tex., will speak on "The Greatest American Sin."

REV. E. S. CHAPMAN. KNOX PRESBYTERIAN CHURCH.

Rev. Ervin S. Chapman, former superintendent of the Anti-Saloon league in Southern California, will preach at both services tomorrow at Knox Presbyterian Church. His morning subject will be "Four Magic Words," and in the evening he will speak on "Two Magic Monosyllables."

DR. CORTLAND MYERS. BIBLE INSTITUTE.

Dr. Cortland Myers of Boston will speak tomorrow morning at the Bible Institute Auditorium on "How to Save Religion in the United States." In the evening his topic will be "The Bloodless Man on the Pathway of Life." At 3 p.m. Rev. R. P. Shuler will talk on "Revelation."

UNION SERVICES. WILSHIRE CHURCHES.

A number of the churches in the Wilshire district are joining in union services on Sunday nights throughout the summer. Tomorrow night the meeting place will be the Wilshire Methodist Church and Dr. John A. Eby of the Wilshire Presbyterian Church, will be the preacher.

SUMMER SCHOOL FOR RELIGIOUS EDUCATION.

More than a score of prominent teachers and lecturers will present courses at the summer school for religious education which is to open at the University of Southern California on August 3, and which will continue until August 13. Among the lecturers will be Dr. Wade C. Barclay, author; Prof. George Herbert Betts, Northwestern University, and Prof. E. D. Soper, for many years a missionary to Japan.

NOVENA, ST. ANN'S SHRINE AT SANTA MONICA.

The services of the novena at the shrine of St. Ann, at Santa Monica, will come to their climax at 3:45 p.m. tomorrow, when a procession, headed by a band, will march after the manner of pilgrims to the shrine to take part in the ceremonies to be held there. Bishop Cantwell and a great many of the Catholic clergy of the diocese will participate. Father Cullen of San Francisco will preach. The novena will close on Tuesday, the feast of the saint, with mass, a procession and the blessing of children at 10 a.m.

CONGREGATIONALISTS IN LONG BEACH CHURCH.

The annual Congregational Young People's conference will open its seven-day session Monday afternoon at 4 o'clock in the Long Beach Congregational Church. Throughout the gathering the mornings will be given over to Bible and mission study classes for the young people. In addition there will be a class every morning for adults. The evenings will be devoted mostly to social features, and the afternoons to rest and recreation. Miss Sarah E. Bundy is in charge of the gathering, other leaders in the work being Miss Helen Babson, Y.W.C.A.; Mrs. L. C. Brockway, Pasadena; Rev. H. D. French, Los Angeles; Rev. H. C. Ide, Redlands; Rev. O. F. Kenngott, Los Angeles; Rev. T. R. Toomay, Ontario; Rev. J. L. Findlay, Worcester, Mass., and Rev. F. C. Laubach, a missionary to the Philippines.

CHURCH NOTES.

The pastors of Los Angeles announce the following sermon subjects for tomorrow:

Western-avenue Christian Church, Rev. M. C. Dresser, pastor. Morning, "Paul's Creed;" evening, "Tolstoy."

Alvarado-street Christian Church, Rev. D. A. Trindle, pastor. Morning, "Upsetting the World;" evening, illustrated lecture, A. F. Putnam.

Central Baptist Church, Rev. C. F. Wishlade, pastor. Morning, "Prayer;" evening, "Cleansed."

Christadelphia Hall, 7:30 p.m., a special lecture on "The Future Work of Christ on the Earth. Illustrated in the Life of Cyrus the Persian."

Los Angeles Main Congregational Church, Rev. M. L. Bowell, pastor. Morning, "The Unity of Jesus;" evening, no service.

First English Lutheran Church, Rev. W. S. Swinger, pastor. Morning, "Finding the Treasure;" evening, "King Solomon."

Pisgah Home Memorial service at Pisgah Tabernacle, continuing throughout the day.

Church of the Messiah, Rev. Howard B. French, pastor. Morning, "The Rejected Stone;" evening, no service.

Hollywood Christian Church, Rev. W. P. Richardson, pastor. Morning, "Why I Believe in Christ;" evening, Rev. E. H. Mitten on "Resurrection in Armenia."

Berean Congregational Church, Rev. W. P. Healy, pastor. Morning, "The Redemption of the Ages;" evening, "How to Find Rest."

Lincoln Heights Baptist Church, Rev. I. Y. Backhaus, pastor. Morning, "The Secret of True Life;" evening, "Two Divers and Their Rewards."

Reorganized Latter Day Saints, Rev. David E. Dowker, pastor. Morning, "The Song of the Church;" evening, sermon by Elder J. Gray.

Hills Church, Rev. B. M. Donaldson, pastor. Morning, "With Christ by the Seaside;" evening, sermon.

Immanuel Baptist Church, Rev. M. Grant Nelson, pastor. Morning, "The Divine Will in Human Affairs;" no evening service.

Hyde Park Congregational Church. Morning, Rev. T. H. Sherman, "A Man Who Refused to Die;" evening, Rev. J. M. Schaefle, "The Romance of the Air Age."

First Baptist Church, Hemet. Rev. J. M. Schaefle, "A Friend in Need;" evening, Rev. M. A. Shipman, "A Young Man Worth Marrying."

Pilgrim Congregational Church, Rev. A. S. Donaldson, pastor. Morning, "Why Men Pray;" no evening service.

Ericsson Institute, address at 5 p.m. by Miss W. J. McLennan, of Sydney, Australia, on "Religion and Religions."

West Adams Methodist Church, Rev. R. C. Barker, pastor. Morning, "The Sabbath for Man;" evening, the pastor will preach at the union service in the West Adams Presbyterian Church.

Immanuel Danish Lutheran Church, Rev. S. Mordtenson, pastor. Morning, sermon by Rev. Adam Dan of Chicago; no evening service.

Congregation Sinai, Rabbi Abram Hirschberg of Allegheny, Pa., will preach at the morning service at 9:15 o'clock.

First Methodist Church, Rev. Wilbur Martin, pastor. Morning, "Behold, Your Dreamer Cometh;" evening, "Stirring Up the Eagle's Nest."

KLAN WILL SUE, STATES LEADER.

(Continued from First Page.)

Press, were furnished by me at their request.

The Knights of the Ku Klux Klan have, for more than a year, patiently stood for abuse and slander of the most outrageous kind, but patience has about ceased to be a virtue and we are making plans to hit back and hit hard. We have tried to believe that the slanders of us are due to ignorance, but we have about come to the conclusion that there are elements combining to besmirch us by word and act.

We are thoroughly investigating all charges concerning our connection with recent lawless acts throughout the South, and we are confident when the truth is known that, in the great majority of instances, at least, we will be found guiltless. It is to be expected, however, that we will be maligned by the elements in America who are not pure Americans in blood or in heart. But the man is not a good American who fails to stand for the absolute supremacy in every community and nationality of the regulated forces of law, as it is the highest and best safeguard of the people and the nation. The present nationwide attempt to discredit us will soon pass and be registered with all the rest, as mere flurry along our pathway of progress.

[Signed] WM. JOSEPH SIMMONS.

AT SOUTHERN BRANCH.

War Worker to Give Recital. Also Interpret Scene in French.

At the request of Dean Woods of the University of California, southern branch, Miss Elizabeth Mack is to give a recital on Monday evening in Millspaugh Hall, when the program will contain various scenes from famous dramas, including "Per Wonnington," and other interesting works.

At the earnest request of many French students and others, Miss Mack will give a brief scene from a French play in that language.

Her knowledge of French atmosphere was gained at first-hand, she studied for two years under the direct supervision of Sarah Bernhardt, and had a studio of her own in Paris for a long time. During the war she gave more than a year to personal service for the soldiers and the destitute children of France and Belgium. In this work she was associated with the Duchess of Vendome, sister of the Belgian King. She has given courses of lectures at Columbia University, a rare honor for a woman, and has also been on the lecture course of the Brooklyn Institute of Arts and Science.

KING'S DAUGHTERS MAKE ANNUAL APPEAL.

The King's Daughters' Day Nursery, a day home for children of working women located at 182 North Clarence street, has issued its 1921 appeal for funds to send its wards for a month's outing at the beach. It is intended to send the fifty children being cared for daily at the institution to the nursery's cottage at Manhattan Beach. Donations should be sent to the treasurer, Mrs. George P. Lewis, 1352 West Thirtieth street.

15 Doz. Pes. Women's New Neckwear to Sell Jacoby Day Monday, July 25th, at 98c

Go To Church Sunday

METHODIST.

$20 Gold Piece For Largest Family
Attending Trinity Church Sunday Morning
(Cor. 12th and Flower)
Bob Shuler Preaches on
"How Many Children Should an American Home Contain?
Biggest Program of the Year at 7:45 p.m.
Rev. Percy Knickerbocker of El Paso, Tex., preaches on
"THE GREATEST AMERICAN SIN."
Little Lillian Ruggiero, the "Baby Tetrazzini," a tiny morsel of musical charm that has electrified Southern California, and beautiful Chinese Lo-wah, amazingly spectacular in tone and reach, will be upon the platform and will sing in the evening service. Mr. Grauman has tendered Trinity this treat from two world-famed artists and seats will be hard to get. We can seat only 1500.

FIRST METHODIST EPISCOPAL CHURCH
9:30 Bible Study Classes at Trinity Auditorium, Grand Avenue at Ninth Street.
ELMER ELLSWORTH HELSEL, D.D., Pastor.
11:00 a.m. Sermon by Rev. William S. Mitchell, D. D. of Philadelphia. Subject: "Will You Help Rebuild the World?"
7:30 p.m. Dr. Mitchell—"The King's Men."
LARGE Chorus Choir—John A. Van Pelt, Director. Arthur Blakeley, Organist. Gail Mills Bennett sings at the morning service, "The Man of Galilee." Special Male Quartet at night.

BIBLE INSTITUTE AUDITORIUM.

Exceptionally Strong Program for Last Week
Great July Bible Conference
Bible Institute Auditorium (6th & Hope Sts.)

Three Sessions every day (except Saturday) 10:00 a.m. 2:00 p. m. 7:30 p. m.

Bible Women's Conference Every Morning, 10:00 to 12:00.

Over Thirty of the Leading Evangelical Ministers and Bible Teachers of Southern California, are Participating in This Conference.

PROGRAM FOR SUNDAY
11:00 A.M., DR. CORTLAND MYERS
"What Can Save Religion in These United States?"
3:00 P.M., REV. "BOB" SHULER
"Is Revelation Reasonable?"
7:30 P.M., DR. CORTLAND MYERS
"The Great Blunderer, Man, on the Pathway of Life"

PROGRAM FOR LAST WEEK
MONDAY: (No morning sessions) Miss Rouzee, Dr. J. G. Kennedy, Rev. H. N. Bunce.
TUESDAY: Miss King, Miss Scott, Rev. Keith L. Brooks, Dr. G. A. Francis, Dr. F. W. Farr.
WEDNESDAY: Mrs. Cant, Miss Rouzee, Dr. Francis, Dr. E. P. Lyon, Dr. Ralph Atkinson.
THURSDAY: Miss Gleason, Miss Merritt, Rev. Ell Reece, Rev. W. H. Pike, Dr. Louis S. Bauman.
FRIDAY: Miss Scott, Mrs. Holmes, Rev. John A. Hubbard, Dr. Geo. W. Davis, Rev. T. C. Horton, Dr. Cortland Myers.
Good Music. Cool, Well-Ventilated Auditorium. A Cordial Welcome.

UNITARIAN.

FIRST UNITARIAN CHURCH
925 SOUTH FLOWER STREET
E. Burdette Backus, Minister. Service 11 A.M.
Sermon: "The Joy of Religion." Religion is not a matter of restrictions, of long faces and Bible Laws, but a joyful, creative force that gives its sanction to anything which enriches human life. It comes that men may have life, and have it more abundantly. We invite you to share with us the joy of our religion.

METAPHYSICAL.

THE COLLEGE OF PRACTICAL METAPHYSICS
1246 West 27th Street. Telephone 271470. James E. Dodds, Principal.
Sunday morning services, 11:00 (Music). Subject: "What Metaphysical Healing Is." Thursday, 2:30—Healing Meeting. Subject: "The Power of Poise." You are cordially invited to all meetings. University car to 27th and Hoover. Walk west.

DICKERING TO PURCHASE ARK.

(Continued from First Page.)

by means of stock selling. But this plan has been abandoned, on advice of counsel, and the project will be carried out by outright donations, collected by the missionaries in various parts of the world. The company is to be incorporated under the laws of Liberia, which incorporation will be recognized here, and this would save no end of trouble.

"The company heretofore, previously and up to this time," said Mr. Lewis, who had just had a conference with his attorney," has been known as the Liberian Transportation Steamship Company, unincorporated. But it will, henceforth, from now on, in the future be known as the Liberian Transportation Steamship Company and Church of God Line, Incorporated—that is, when it is incorporated, of course."

HELD AS ASSAILANT.

German, Investigated During War, Is Accused of Attacking Woman.

Otto Klem, alias Edward Glaubitz, a German, aged 55 years, was arrested at 125 South Spring street last night by Patrolman Conkey on a warrant charging him with having assaulted Miss Etta M. Bovee, a mission worker, with a deadly weapon. The warrant was issued in Justice Forbes's court May 11, signed by Miss Bovee.

According to Officer Conkey, Klem has been a troublesome visitor to Miss Bovee's mission on South Los Angeles street, once having torn the insides out of a piano. One night in May he is declared to have followed Miss Bovee to 729 Casanova street, where she lives with her father, W. I. Bovee, and to have fired a shot at her.

Klem uses the name of Edward Glaubitz on two bank books. He carried a small card in his pocket on which was written the information that he had been investigated by government authorities during the war.

Burglar Suspect Battles Twice in Escape Effort.

In a hand-to-hand scrimmage with Detective Sergts. Taylor and Simpson in a dark hallway at 544 South Spring street last night, Arthur J. Wilson, aged 29 years, who says he is a stranger in the city, was arrested as he stepped out of the dental offices of Dr. C. Beauchamps on the third floor. Handcuffed, he was taken to the City Jail, where he made another attempt to break away. He was booked on a burglary charge. The detectives say he broke into the dentist's office by way of the transom.

DRAWS LINE SHARPLY.

Court Refuses Citizenship to Men Who Dodged War Service.

U. S. District Judge Sawtelle, in his examination of aliens for admission to American citizenship yesterday, drew the line sharply, and refused the honor to several applicants who had put up the fact of their alienship as a bar to service to the country during the recent war. Forty-nine applicants were admitted as follows:

Subjects of Great Britain, fourteen; Germany, ten; Austria, five; Italy, six; Greece, four; Russia, seven; Turkey, two, and France, one. Fourteen ex-service men were admitted on their discharges.

STATE AND FEDERAL FOREST MEN CONFER.

Deputy State Forester Pratt of the California State Board of Forestry, with headquarters in Sacramento, is in the city consulting with Supervisor Allen of the Angeles Reserve in regard to the work. The State Board of Forestry has the care of the forests outside the bounds of the government reserves and cooperates with the latter in the suppression of fires. The county of Riverside recently made an appropriation of $2000 for the assistance of the board, which now maintains twenty-one stations in various parts of the State.

CONGREGATIONAL.

First Congregational Church
841 South Hope Street
11:00 A.M., The "WHITNEY BOY CHORUS" will conduct the morning service.
7:30 P.M., Moving Picture, "THE FIRST BORN."
SERMONETTE BY REV. HOLLAND F. BURR —"ABOVE ALL NATIONS IS HUMANITY." SOLOS BY MRS. EDITH SAGE MACDONALD AND JOHN SMALLMAN.

PLYMOUTH CONGREGATIONAL CHURCH
21st and Lovelace
Services at 11 a.m. Sermon by Rev. W. G. Milarr, formerly of Toronto, Can. Topic, "THE BETTER LIFE." No evening service.

PRESBYTERIAN.

Immanuel Presbyterian Church

Figueroa at Tenth
Ministers: Herbert Booth Smith, John A. Lapsley.
Musical Director: William Ralph Wilson.
Organist: Elizabeth A. Gaffin.
Quartet and Vested Chorus
11 a.m. and 7:30 a.m.
Two Great Sermons by
Rev. Josiah Sibley, D.D.
Pastor Second Presbyterian Church Chicago, Illinois
Music by Quartet & Vested Chorus

WILSHIRE PRESBYTERIAN CHURCH
WORSHIPING IN WINDSOR THEATER, 3121 W. WESTERN AVENUE.
DR. JOHN ALBERT EBY, Minister.
11 a.m.—Dr. Eby in final sermon in series on "Jesus in John's Gospel"
"JESUS AND DEATH"
7:45 p.m.—Union Service at Wilshire Methodist Church. Sermon by Dr. Eby. Special music at both services by Quartet.
The Family Church. Western Avenue cars.

WEST ADAMS PRESBYTERIAN
WEST ADAMS NEAR VERMONT AVENUE
DR. WILLIAM H. FISHBURN, Minister
11 A.M., "Ancient Secret—Modern Application."
7:45 P.M., "Fruits of the Spirit." Dr. Ray C. Harker will preach.

"THE FRIENDLY CHURCH"
WESTLAKE PRESBYTERIAN
Grand View Street (south of Ninth (West Ninth Street Cars)
DR. G. A. BRIEGLEB, Minister
11 a.m.—"THE SWORD OR THE CROSS."
7:45 p.m.—"THE GREAT DIVIDE."
Dr. J. C. Pinkerton, State Secretary California Church Federation, will preach.

3RD PRESBYTERIAN CHURCH
East Adams St., west of San Pedro St. Herbert Herschel Fisher, Minister.
9:30 a.m.—Bible School. Organized classes for all ages. Instructors fully qualified.
11 a.m.—Subject: "THE FUTURE LIFE—WHY BELIEVE IN IT?"
6:45 p.m., C. E. Topic, "Materialism's Perils." No Evening Preaching Service.

EPISCOPAL.

ST. JOHN'S EPISCOPAL CHURCH
Corner Figueroa and West Adams Street
REV. GEORGE DAVIDSON, D.D., Rector
SERVICES:
7:30 a.m. Holy Communion.
11:00 a.m. Morning Service & Sermon.
9:30 a.m. Sunday School & Bible Classes.
No evening service.
Sermon by the Rev. Harwood Huntington, Ph.D.
Take Grand Avenue or West Jefferson street car to West Adams street, then walk one block west. Or University car to Chester Place, walk through Chester Place, three cen block east. STRANGERS CORDIALLY WELCOME.

St. Paul's Pro-Cathedral, Pershing Square
REV. C. H. BODDINGTON WILL PREACH.
11 a.m.—"Does God Possess Personality?"
7:30 p.m.—"Why Is There Need of Suffering in a Divinely Ordered Universe?"
Holy Communion 7:45 am.. Sunday School 9:30 a.m.

ALL SAINTS: Highland Park, 323 West Ave. 20; 7:30, 9:30 and 11 a.m.; 7:45 p.m.
ST. ATHANASIUS: Echo Park Ave., by Echo Park; 8 and 11 a.m. Church School, 9:45.
TRINITY CHURCH: Monrovia; 11 a.m. Church School, 9:30.
ST. ANDREW'S: Opposition Boyle and Lorena; 7:45 and 11 a.m. Church School, 9:45.
THE ANGELS: Ave. 64, Garvanza; 11 a.m., second and fourth Sundays; also 7:30 p.m.

St. Matthias
W. Washington and Normandie.
Rev. Irving Spencer, Rector.
7:30 a.m. ..... Low Mass
11:00 a.m. ..... Mass and Sermon
8:00 p.m. ..... Evening Service

ST. STEPHEN'S CHURCH, HOLLYWOOD
SERVICES TEMPORARILY AT THE WOMAN'S CLUB OF HOLLYWOOD
Hollywood Boulevard, near La Brea Avenue. Philip A. Bailey, Rector.
Service 7:30 a.m.; 11:00 a.m. Church School, Summer Classes, 9:30 a.m.

Knox Presbyterian
Figueroa at 43rd
Leslie Logue Boyd, Minister.
The Rev. Ervin S. Chapman, D.D., LL. D. at both services. 11 a.m., "Four Magic Words." 7:45 p.m., "Two Magic Monosyllables." Manette Alvarez, Vernon Avenue, Grand Avenue, Hoover St. and Dalton Avenue Cars.

THEOSOPHY

United Lodge of Theosophists
FIFTH FLOOR METROPOLITAN BLDG.
Fifth and Broadway—Public Library Bldg.
Sunday, 8 p.m.
DEATH AND AFTER
Theosophists, and others who are seeking a Philosophy of Life that really explains, are invited to attend. No fees, charges or collections. Questions invited and answered. Free Reading-room, open daily, 9 a.m. to 5 p.m.; Saturday, 9 a.m. to 12 noon. Women's Study Class, Wednesday 2:30 p.m.; all women welcome.
Wednesday Night Study Class and Friday Night Meetings Discontinued For Summer.

KROTONA INSTITUTE OF THEOSOPHY
2130 VISTA DEL MAR AVE., HOLLYWOOD.
Free public lecture Sunday 3:00 p.m. by Mrs. W. J. McLennan, noted speaker of Sydney, Australia, on "Religion and Religions." Cafeteria dinner before and after the lecture. Three o'clock, not eight.

CHURCH OF THE PEOPLE.

HOW TO GO THROUGH HELL UNSINGED!
Prelude: Who Is Blocking the Disarmament Program?
11 A.M.—Church of the People, Music Arts Auditorium, 233 South Broadway. Tenor solo by B. F. McLaughlin. Maud Fletcher Gallgher conducts lecture class Monday at 2.

INTERNATIONAL BIBLE STUDENTS' ASS'N.

THE TEMPLE OF THE LIVING GOD
ARTHUR W. SIDLEY, Lecturer.
GAMUT CLUB AUDITORIUM, 3 P.M., 1044 SO. HOPE ST.
Seats Free All Welcome No Collection
Millions Now Living Will Never Die.

PSYCHOLOGY.

Universal Psychology Association Presents
HARRY GAZ
Author, Lecturer and Psychologist
Constructive Psychology C
FREE PUBLIC LECTU
ON
HEALTH HAPPINESS and SUCCE
Music Art Hall
233 South Broadway
Sunday Evening, July 24, 8 o'cl
Subject
"Eternal Youth"
Admission Free!

LOS ANGELES APPLIED PSYCHOLOGY C
Organized by pupils of Dr. Orlando Edgar Miller's classes. Lecture by Dr. Peterson. Subject: "The New Era in Healing." Auspices number of lectures by card. Membership dues only $5 for course of ten lectures. 8 p.m., Normal Hill Auditorium, Fifth and Hope Sts.

BAPTIST

Temple Baptist—5th & Ol

DR. J. WHITCOMB BROOKS, Pastor Emeritus.
9:30 a.m.—Bible School.
DR. J. FRANK NORRIS, Pastor.
11 a.m.—"THE MEANING OF THE MOST MYSTERIOUS BOOK" Duet by Annie Rixey Millitz and Mrs. W. H. Hamilton.
7:30 p.m.—"THE MEN WHO SAW RECENT VISIT AND RETURN OF BENEDICT XV. SOON. Duet by Catholic will be interested. Solo by Miss Rixey. LAST Hymn by Congregation. Anthem by big vested choir. Temple plays great organ and chimes.

First Baptist Church
727 So. Flower St.
Preaching Service, 11:00 and 7:30. Preacher at both services, Dr. Francis. Bible School, 9:30. Large Brotherhood Bible Class at 10:00. Young People's Service, 6:15. Dr. Francis, Subject, "Some Possibilities of President Harding's Peace Cabinet." Choir at both services.

CENTRAL BAPTIST CHURCH
Alvarado near Pico Street. Dr. C. F. Wishlade, Pastor.
11 a.m.—"Prayer: What It Is and What It Does." 7:45 p.m.—"A New Birth!" Theme: "Going—Cleansed." Mr. E. Rogers Beall, soloist and choir singer, will lead the music and sing solos at both services.

NAZARENE.

FIRST CHURCH OF THE NAZA
Sixth and Wall Streets
Rev. Charles H. Babcock, Pastor
Sunday-school meets at 9:30 a.m.
THE PASTOR PREACHES AT BOTH HOURS
At 11 a.m. Subject, "THE FULNESS OF THE GOSPEL"
Young People's Meeting at 6 p.m.
Evangelistic Meeting at 7:30 p.m. Subject, "Looking for the Lord"
A HEARTY WELCOME TO ALL.

CHRISTIAN SCIENCE.

Christian Scien
Services are held in the following Christian Science churches:
First Church—1248 S. Alvarado St., Sunday, 11 a.m., 8 p.m.; Wednesday, 8 p.m.
Second Church—W. Adams St. at Hoover, Sun., 11 a.m., 8 p.m.; Wed., 8 p.m.
Third Church—721 S. Hope St., Sunday, 11 a.m., 8 p.m.; Wednesday, 8 p.m.
Fourth Church—131 Arizona St., Sunday, 11 a.m., 8 p.m.; Wednesday, 8 p.m.
Fifth Church—7107 Hollywood Blvd., Sun., 11 a.m., 8 p.m.; Wed., 8 p.m.
Sixth Church—E. 42nd & Wadsworth, Sun., 11 a.m., 8 p.m.; Wed., 8 p.m.
Seventh Church—312 5th St., San Pedro, Sun., 11 a.m., 8 p.m.; Wed., 8 p.m.
Eighth Church—344 W. 16th St., Sunday, 11 a.m., 8 p.m.; Wednesday, 8 p.m.
Ninth Church—420 W. New Hampshire, Sunday, 11 a.m., 8 p.m.; Wed., 8 p.m.
Tenth Church—338 W. 49th St., Sunday, 11 a.m.; Wednesday, 8 p.m.
Eleventh Church—1508 E. 21st St., Sunday, 11 a.m., 8 p.m.; Wed., 8 p.m.
Thirteenth Church—1701 N. Vermont Ave., Sunday, 11 a.m., 8 p.m.; Wed., 8 p.m.
Society, Culver City, 7122 McMillan St., Sunday, 11 a.m.; Wednesday, 8 p.m.
Society, Van Nuys, 712 Friar St., Sunday, 11 a.m.; Wednesday, 8 p.m.
Reading Rooms, Down Town—Rms. 703, 354 S. Spring St.; Rm. 307, 1st & Broadway.

WILSHIRE BOULEVARD CHRIST
M. HOWARD FAGAN, Pastor
WILSHIRE BLVD. AND NORMANDIE AVE.
Across Wilshire Boulevard from the Ambassador Hotel.
9:30 a.m., Bible School; 6:30 p.m., Christian Endeavor.
11 a.m.—DR. D. A. RUSSELL, Professor of Theology and Ethics in the California School of Christianity, will preach.
7:45 p.m.—Union Services at Wilshire Methodist Church.
THE CHURCH WHERE YOU ARE A STRANGER NO LONGER.

MAGNOLIA AVE. CHRISTIAN CH
C. C. SINCLAIR, Pastor.
Corner Magnolia Ave. and West 35th St. Take Vermont car to 35th street.
Morning: "WHY DO THE RIGHTEOUS SUFFER?"
Evening: UNION SERVICES AT WEST ADAMS PRESBYTERIAN CHURCH.

BROADWAY CHRISTIAN CHURC
Just across from Courthouse on Broadway. W. S. Bowen, Pastor.
Bible School 9:30. Preaching 11:00 and 7:45. C. E. 6:45.
a.m.—Evening, "How May I Know That I am a Christian?" Strangers welcome to like and easy to find.

SWEDENBORGIAN

CHURCH OF THE NEW JERUSALEM
Westmoreland Ave. and Fifth Street. Rev. John A. Goss, Pastor.
10 a.m. Sunday-school. 11 a.m. Subject: "The Gift of Prophecy."
Vermont, West Sixth and Western Avenue cars.

QUAKER

FIRST FRIENDS CHURCH (QUAKE
Tilman Hobson, Pastor Cor. West 3rd St. & Rampart
Sunday-school, 9:45 a.m. Preaching Service, 11 a.m.
ALL WELCOME. Prayer Meeting Wednesday evening.

HOME OF TRUTH.

HOME OF TRUTH SERVIC
Walker Auditorium, Lincoln Hall, 124 S. Hill St.
"When Shall I Be Glorified," by Florence Miller Humason.
Bible Class, 10 a.m.
HOME OF TRUTH CHAPEL, 932 S. Union Ave., 7:30 p.m. Subject, "LOVE'S TRUTH," by Ida Chisholm. A course on "Divine Science" is now being given by ANNIE RIX MILLITZ, Mondays and Wednesdays. Class Course, Tuesdays and Fridays, 8 p.m., by Lou Woodbury.

...OWS COSTLY ...ROAD FAILU...

...s Club Cites Crackin... ...the Ridge Highway.

...e Drainage Pipes Fai... Carry Away Water.

...Sum Spent Without ... Apparent Benefit.

...engineering study of a po... ...Ridge road of the State h... ...shows both costly State high... ...and how they can be av... ...changing the construc... ...ridge, gave a statement las... ...made by the Automobile Clu... ...Southern California. The sec... ...road begins at the foot of ... ...and winds near the Castaic sch... ...then extends northward along ... ...a total of 12.84 miles. ...

...Of the soil in this section cons... ...clay, shale in various stages ... ...decomposition and occasional ... ...pockets of sandstone," the st... ...gave. "The broken chara... ...of the country makes the drain... ...such a simple one. There w... ...needed in this section 400 to ... ...inches of tile pipe. Many of th... ...culverts receive water and oth... ...have become inoperative c... ...cause water to flow along t... ...edges of the pavement, cutting in... ...the shoulder and under the pav...

...The grading was completed ... ...October and the road opened ... ...August 1st in 1915. The new fi... ...soon broke and the surfa... ...full of holes. The surfa... ...later treated with a light re... ...which treatment gave good r... ...for a time, but soon after h... ...exceedingly rough. It was a ... ...very slippery when wet and man... ...accidents occurred.

SURFACE REMOVED.

...approximately two year... ...official service the surfacin... ...broken up and removed. In th... ...of this experience it may b... ...that the oil surfacing was a de... ...failure and that the mone... ...have been better spent in sur... ...the road with decompose... ...crushed rock from the uppe... ...of the Ridge road. ...

...ing of the road was complet... ...1919, the total cost up to tha... ...being $548,481.50, or nearl... ...a mile. An inspection of thi... ...in July, 1920, showed four... ...in fair condition and 8.8... ...poor condition. In the early ... ...of 1920 2.74 miles of the lower... ...was surfaced with Willite. This ... ...was made necessary by the ... ...failure of the concrete pave... ...This 2.74 miles was included ... ...8.44 miles classified as 'poor.' ... ...of this nature has been done ... ...basis for the purpose of pre... ...complete loss of the original ...

...ing the period from July, ...to July, 1921, much of the ... ...last classified a year ago as ... ...deteriorated into the ... ...class and many points of fail... ...have been noted in the portion ... ...laid with Willite. Generally ... ...of the road today is in sim... ...the same condition as regards ... ...condition as it was in July, 1920. ...of the expenditure of $41,... ...in reconstruction and main...

FAILURE GENERAL.

...ure in this section has been ... ...that may be divided into two ... ...One type is characterized by ... ...original cracks followed by the ... ...up of the slab. The other ... ...formation of innumerable fine ... ...running in all directions over ... ...These surface cracks ... ...appear soon after the con... ...is placed and result in a gen... ...soaking and disintegration of ... ...cement. Both types are found ... ...about the section. ...

...In the paving work was ... ...found that ... ...filling on top of ... ...road was necessary. It ... ...appeared that the good results ... ...obtained through allowing the road... ...to settle for a period of four ... ...years in large measure lost and ... ...the cost ing in excess of $25,... ...per mile was seriously impaired ... ...in the first two years of its life. ... ...The use of materials containing ... ...excess of silt and dirt in excess ... ...stipulated by the specifica... ...may be responsible to some ex... ...for the costly and disastrous ... ...failure to cracking and check...

...ess Delays Murder Trial of Mrs. McBride

...ase of the illness of Mrs. ...Everts, on trial in Judge ...Lampert's court on a charge of the ...murder of Charles E. Everts, her ...husband, the case was continued ...until Monday. Defense ...is represented by Attorneys S. ...Hudson and A. P. MacDonald, ...who assert that defense testimony ...will show Mrs. McBride on the ...witness stand that she was ...driven by her honor when she shot ...Charles E. Everts, and that she ...told a straightforward story. The ...prosecution is represented by Dep. ...Dist. Attys. McCartney and Rich... ...who contested the State's case on ...the ground that

...ONE WILL NOT ASK DEATH.

...Ora Eris Mallcane on Trial ...Charged as Slayer of Babe.

...No effort will be made by ...the defense to have the death ...penalty imposed, Eris Mullicane, the ...woman accused of murder of ...her adopted baby, will be placed ...on trial Monday. It was stated ...yesterday at the District Attorney's ...office that, while the girl ...could be considered legally insane ...physicians who examined her, she ...was not insane when she was worried and possibly ...driven to desperation when she committed the ...crime.

...ON HOLD-UP CHARGE.

...Charles Brewer and James Clark, ...charged with attempting to ...hold up J. M. Rayson ...in the Monte Hotel, 221 West ...Monte Hotel, July 12, were held ...to answer yesterday by Justice ...Rose. Bonds were also held on a ...charge of robbing E. D. Comport ...of a diamond ring worth $220. ...The case was prosecuted by Dep. ...Dist. Atty. Price.

...WS COSTLY ROAD FAILURE.

...Club Cites Cracking of ...Ridge Highway.

...Drainage Pipes Fail to Carry Away Water.

...Sum Spent Without Any Apparent Benefit.

...comprehensive study of a portion ...Ridge road of the State high... ...how both costly State highway ...could have they can be avoid... ...during the construction ...from a statement issued ...by the Automobile Club of ...Southern California. The section ...of highway at the foot of the ...Ridge near the Castaic school ...extends northward along the ...for 11.34 miles.

...road in this section consists ...of earth in various stages of ...compaction and occasional out... ...of macadamed," the state... ...ment. "The broken character ...of the country makes the drainage ...problem a simple one. There were ...built in this section 400 to 500 ...corrugated iron pipes. Many of these ...have rusted, water and others ...are inoperative through the ...water sloughing down of the ...fills and the failure of the main... ...owners to keep them clean. ...In some cases inoperative cul... ...verts cause water to flow along the ...surface of the pavement, cutting into ...the subgrade and under the pave...

...The surfacing was completed on ...June 30, 1919, and the road opened to ...traffic in 1919. The new fills ...have settled and broke and the surface ...is full of holes. The surface ...was treated with a light road ...oil. This treatment gave good re... ...sults for a time, but soon after be... ...coming rough. It was al... ...ways wet and many ...accidents occurred.

SURFACE REMOVED.

...Approximately two years ...after service the surfacing ...was found removed. In the ...opinion of experience it may be ...stated that all surfacing was a do... ...ing and that the money ...could have better spent in sur... ...facing road with decomposed ...granite from the upper ...slopes of the Ridge road.

...The cost of the road was complet... ...ed, the total cost up to that ...time being $648,845.54, or nearly ...$60,000 a mile. An inspection of this ...highway in 1920, showed four ...miles in fair condition and 8.84 ...miles in poor condition. In the early ...part of 1921 3.76 miles of the lower ...end were surfaced with Willite. This ...work was made necessary by the ...failure of the concrete pave... ...ment. The 3.76 miles was included ...in the mileage classified as 'poor.' ...No repair work has been done ...on this mileage for the purpose of pre... ...venting loss of the original ...surface.

...During the period from July, ...1920, to July, 1921, much of the ...road classified a year ago as ...poor deteriorated into the ...worst and many points of fail... ...ure not noted in the portion ...surfaced with Willite. Generally ...speaking the road today is in vir... ...tually the same condition as regards ...repair as it was in July, 1920, ...despite the expenditure of $41,... ...000 for construction and main...

...TRAFFIC GENERAL.

...The traffic in this section has been ...found that may be divided into two ...classes. One type is characterized by ...the many breaks followed by the ...bump at the slab. The other ...type consists of innumerable fine ...cracks running in all directions over ...the surface. These surface cracks ...appear soon after the con... ...struction and result in a gen... ...eral crumbling and disintegration of ...the surface. Both types are found ...throughout the mileage.

...Considerable patching work was ...done and it was found that ...concrete laid on top of ...the old road was necessary. It ...was found that the good results ...obtained by allowing the road... ...way to remain for a period of four ...months before any pavement was laid. ...The amount of pavement lost and ...replaced was in excess of $25,... ...000. The road was seriously impaired ...in less than two years of its life. ...Many of the slabs contained ...as much as a cubic yard of silt and dirt in excess ...of that deposited by the specifica... ...tions. This is responsible to some ex... ...tent for the poorly and disastrous ...results in cracking and check...

...Delays ...der Trial ...Mrs. McBride

...of Mrs. ...in trial in Judge ...on a charge of the ...E. Everts, her ...case was continued ...Monday. Defense ...by Attorneys S. ...A. F. MacDonald. ...testimony ...McBride on the ...that she was ...when she shot ...and that she ...story. The ...by Dep. ...Richter and Rich... ...case on ...

...ASK DEATH.

...Insurance on Trial ...Slayer of Babe.

...effort will be made by ...to have the death ...Mullicane, the ...of murder of ...will be placed ...it was stated ...Attorney's ...

...the girl ...legally insane ...and her, she ...and possibly ...committed the ...

...CHARGE.

...James Clark, ...amounting in ...J. McRayson ...221 West ...were held ...Justice ...held on a ...D. Comport ...street, and ...worth $220. ...by Dep.

The Broadway Department Store — Broadway, Fourth and Hill — Phones: 10571—Broadway 7300

The Broadway Department Store Closes at One o'Clock Every Saturday Throughout the Year

21st Annual Department Managers' Sale

With a Flying Start They're Away!

50 Department Managers at the Helms of Nearly 100 Departments Typified by Swift Sailing Boats in the 21st Annual Race for Selling Honors

Monday, July 25

The Beginning of More than a Month of Merchandising Possibilities and Price Lowerings Such as You Have Seldom Enjoyed. It's to be

THE YEAR'S ONE GREAT SALES RACE

July 25 to August 31

—A race in every sense of the word—a merchandising classic that has for its goal increased sales volume through increased merchandising and price opportunities to you.

—Each department striving to outdo the others. Plenty of these annual events have passed before, each succeeding year showing a substantial increase over the previous year. Now, what of this 21st annual effort?—it must needs be impressive—long ago we realized that and laid our plans accordingly.

—Prices are lower than they have been in years, consequently quantities of every good feature are larger.

—This is the time when those within call of this announcement will reap a harvest of merchandising opportunities.

—Long and careful preparations have been under way, insuring you who attend the most remarkable savings that it has been our good fortune to present in many a year.

—The personal element and individual efforts of each and every department manager give an impetus to the sale which lifts it above the ordinary events of the year.

—The management of the sale is in the hands of the Sales Committee—to this committee is given the privilege of allotting the windows, the advertising, the sales tables and the naming and awarding of the prizes.

—Remember the beginning, Monday, July 25, and continuing for more than a month through to August 31.

—This eight-page announcement records the news of the merchandise offerings for Monday and Tuesday, July 25 and 26, while quantities hold out.

—New and exceptionally important features will come forward from day to day.

—By all means be here Monday, the opening day, and as many days during the sale as possible. You will find it exceedingly worth while.

Plain and Fancy Canton Crepes, $3.75
2000 Yards May Queen at $3.95
2500 Yards Silk Duvetyne at $4.95
Light and Dark Crepe de Chine, $1.85
2500 Yards Silk Satin Lunette, $2.95

Women's Imperfect Silk Stockings, $1.89
Imperfect Novelty Silk Stockings, $2.59
Women's Sample Onyx Stockings at 50c
Imperfect Silk and Fiber Vests, $1.39
Women's Cotton Union Suits at 65c

Coats, Suits and Dresses, $18, $28 and $38
50 Attractive Wash Dresses at $7.50
75 Knitted Capes, Way Less at $5.00
Pleated and Plain Sports Skirts, $7.95
150 Jersey Sports Coats at $3.95

81x90 Pequot Sheets at $1.45
Pequot Pillow Cases, Each 35c
Good Looking Dress Ginghams, 19c
Ramie Dress Linen Marked at 50c
250 Bolts Japanese Crepe at 25c

Women's Low Shoes, Various Colors, $6.00
Men's W. L. Douglas Shoes, Imperfect, at $5.00
Children's High and Low Shoes, $2.95
Misses' Shoes, in Various Styles, $3.45
Babies' Shoes at $1.95 and $2.45

Dainty Silk Chemises, $1.85 and $2.95
Scalloped Muslin Petticoats, $1.89
Nainsook Gowns and Chemises, $1.89
Hand-made Gowns and Chemises, $3.75
Hand Embroidered Garments at $1.95

French Kid Gloves at $5.00
16-Button Silk Gloves, $1.45
Plain and Fancy Parasols, $5.00
6000 Initial Handkerchiefs at 15c
250 Beautiful Hand Bags at $6.95

7.6x9 Seamless Brussels Rugs, $14.95
8.3x10.6 Seamless Brussels Rugs, $19.95
9x12 Seamless Brussels Rugs at $19.95
18 Seamless Axminster Rugs at $46.75
9x12 Wilton Velvet Rugs at $44.75

2000 Yards 36-in. Cretonnes, 27½c
1500 Yards Filet Marquisette, 29c
36-inch Drapery Madras at 69c
100 Tussah Covered Cushions, $1.89
Marquisette Curtains at $1.00 Pair

Living and Dining Room Suite, $99.75
48-inch Oak Dining Tables at $37.50
Solid Oak Dining Room Chairs, $9.35
Drop Leaf Tea Wagons at $21.75
Drop Leaf Breakfast Tables, $10.50

Embroidery Package Goods at Half Price
500 Swing Photo Frames, 7 Sizes, $1.35
Hand Worked Reference Samples, 2-3 Less
Kleinert's Brassieres at $1.00
Leatherette Shopping Bags at 50c

Pure Wool Filled Comforters, $5.00
68x86 Wool Hudson Bay Blankets, $5.95
Good Feather Pillows at 45c and 95c
400 Camp Blankets at $3.75 Each
10-Gallon Drum Zerolene Oil, $5.95

The Broadway Department Store
Broadway—Fourth and Hill. Arthur Letts, President

PUBLISHERS:
THE TIMES-MIRROR COMPANY.
OFFICERS:
HARRY CHANDLER, Pres. and Gen. Mgr.
HARIAN OTIS CHANDLER, Vice-Pres. and Secy.
E. T. PEATTINGER, Treasurer.
HARRY E. ANDREWS, Assistant General Manager and Managing Editor.
Harry Chandler, Marian Otis-Chandler, E. T. Pfaffinger, Mabel Otis-Booth, Harry E. Andrews, Directors.

Los Angeles Times
EVERY MORNING IN THE YEAR.
DAILY FOUNDED MAY 1, 1881.—FORTY YEARS.

Daily average circulation for every day of June, 1921..... 100,210 Copies
Sworn Sunday only average circulation for June, 1921..... 121,343 Copies

OFFICES:
New Times Building, First and Broadway.
Branch Office No. 1, 617 South Spring Street.
Washington Bureau, 406 Munsey Building.
Chicago Office, 111 West Monroe Street.
New York Office, 286 Fifth Avenue Building.
San Francisco Office, 742 Market Street.
Paris Office, 420 Rue Saint Honore.

LOS ANGELES (Lose Ahng-hayl-ais)

MEMBER OF THE ASSOCIATED PRESS
The Associated Press is exclusively entitled to the use for publication of all news credited to it or not otherwise credited in this paper and also the local News Published herein.

A SMALL-TIME AFFAIR.

The indictment of the Governor of Illinois by a grand jury is really a Small matter, but why should the jurors pound Sterling?

RUBBERNECKS.

The Akron police department reports that the arrests for drunkenness there are 50 per cent higher than in 1916. They must have rubber bootleggers there the way business is stretching.

TABLE TALK.

The greatest of American hotel stewards says that the women of this country have forgotten how to cook. A titled Englishman says they have forgotten how to dress. What do they remember? Since we gave women the vote they seem to have been steadily losing their memory—or is it their mind?

THE NATIONAL PASTIME.

Kidnaping seems to be the most popular outdoor sport in America just now and some of those who have been overlooked by the body-snatchers are romantically kidnaping themselves. If a damsel is late for breakfast it is almost a certainty that she has been kidnaped. Even our husky business men are indulging the experience of self-larceny.

READY FOR A RIOT.

The San Francisco police department has added an armored tank to its equipment. The tank will carry a couple of machine guns and a crew of four or five men. After this a riot call in the Bay City will mean something. There is nothing so depressing to the spirit or rebellion and violence as to see an armored tank maneuvering in the offing.

ROOM FOR MORE.

There is plenty of field for the picture folk, even if the censors get busy. The churches and schools of America are said to now have over fifty thousand projection machines all clamoring for educational and religious films. The church enjoys the screen, although it knocks the movie theater. Making films for the churches is a great field of itself.

PLACING THE JOKE.

Sometimes the joker is himself joked. Thieves stole the safe from an industrial plant in Detroit; loaded it onto a boat and took it to a deserted island up the river to be blown open. When the safe was finally wrecked it was found that the contents consisted of half a dozen sheets of sandpaper. They came in handy to smooth the temper of the burglars.

GOOD NIGHT, HUMANITY.

Admiral Von Trotha, the German fleet commander, said in the course of the trials at Leipsic that war was no game for a humane man. He said that in the submarine service the word humanity was carefully obliterated from the dictionary. The purpose of war from the German viewpoint is to rid the world of the greatest number of the enemy in the least possible time and the admiral worked conscientiously to that end. Nothing like being frank about it.

EVERYTHING IS FINE.

Mons. Georges Carpentier tells his people that this is a beautiful country and that he had a lovely time. Even the bumps received at the hands of Mons. Jack Dempsey did not ruffle his amiability. Next to France this is the sweetest and fairest country on the globe. Take the word of Georges Carpentier for it. As soon as his fins get so that he can shake hands with Messrs. Gibbons and others of our citizenry he hopes to return. Yet there are straight-laced Puritans who would keep this genial soul from meeting some of our sturdiest folk.

OUT OF SIBERIA.

The new Far Eastern republic has recognized soviet Russia. It now remains to be seen itself. It may be a task to recognize a new republic, even if it can be seen. In the Far Eastern republic all are free and equal regardless of sex or color. All males and females over the age of 16 years have the vote. The ownership of all lands lies with the state, but the rights of private property are recognized and respected. Everybody is expected to work, and there is also compulsory military training for the protection of the state. The outcome will be awaited with some curiosity.

THE MUSE IN IRONS.

Under the Red rule in Russia all fairy tales are forbidden. Certain marks are set up and beyond these the creators of literature may not shoot. That is what they call the liberty of the press in Russia. But there are no such things as fairies and consequently nothing may be written of them. If kings and princes are to be spoken of they can only be mentioned as enemies of the people. Things may be written of a wicked king—like poor Nicholas—but the Commune cannot endure the silliness of Cinderella and the handsome prince. The Russians are themselves a fanciful race, given to imagery and dreams. They have produced some wonderfully picturesque literature, but if soviet rule endures the Russian brain might as well be filled with blue mud. The revolutionists not only murdered their Czar but their literature. They will not even show a moment's mercy to the fairies—who never did anybody harm.

NO KU KLUX WANTED.

While Los Angeles is now the seventh industrial city in the United States and is growing faster than any of the others, our city has always been free from blood animosities and race riots. Every creed, color and nationality has been content to live within the law, and the result is a feeling of amity that cannot be duplicated in any other great American municipality.

Such is the condition under which our community has grown and prospered; and The Times notes with regret what appears to us to be the sowing of seed that may ripen into a violent harvest. We refer to the organization of the Ku Klux Klan in Los Angeles. We understand that the Klan is now an incorporated secret organization. We have not seen a copy of its constitution and can only refer to it by common repute. But we do know that the term Ku Klux is associated with mobs formed for the purpose of terrorizing colored districts and visiting summary punishment on negroes for alleged crimes.

The propaganda of the Ku Klux Klan lays great stress upon the patriotism of the order, the claim that it is above all American and that its chief purpose is to defend the Constitution and the constitutional rights of American citizens. In the same breath it advertises itself as the "invisible empire," bound together by secret oaths and pledged to maintain white supremacy. In America there is no room for an empire, whether visible or invisible. Patriotism of the secret and oathbound sort is at least open to question. Why the secrecy and why the oath? Are they essential to patriotism? Further, the Constitution guarantees to every citizen equal rights, among them the right of negroes, as citizens, to vote. The attitude of the Ku Klux Klan toward negro suffrage is well known. How are these things reconciled?

Los Angeles has now a greater colored population than any other Pacific Coast city; but our court records show that our colored citizens are, as a rule, close observers of the written law. They have not made themselves obnoxious to other races and the sections of the city in which they reside are neither immoral nor unsanitary. Hundreds of them own their own homes. One district has elected a colored Representative for two successive terms to the State Legislature and he has filled the position with credit to his people and to the State.

That outrages may have been committed by colored people in other States is not justification for the incitement of racial animosities here. We are fully aware that members of the Ku Klux Klan in Los Angeles have protested that many of the acts of mob vengeance which recently occurred in the South were wrongly attributed to their organization; but the fact remains that the name Ku Klux cannot be disassociated from intimidation of colored people. It is a name that rouses the liveliest resentment on the part of negroes everywhere. Those of Los Angeles are not accustomed to intimidation and, if it were attempted, they would be likely to organize to defend their rights.

The Times is opposed on principle to all class and racial organizations. They serve to hinder the process of Americanization. Terror gives birth to terror. No class nor race can maintain any personal superiority over any other under the institutions of our government. What a mockery it would be if men were to be born equal in the American republic only to be compelled to submit to some self-imposed racial superiority as soon as they came into the world! There is no necessity for a Ku Klux Klan or any other racial or antiracial organization in Los Angeles. We trust that the founders of the society will seek other fields of activity. We neither need nor desire them here.

ON THE WINGS OF SONG.

Above the fury of class warfare in Italy a long-lost and yet familiar sound is to be heard—the people are humming an aria from Mascagni.

But it is not the refrain from "Cavalleria Rusticana," with which that strange musician at first shocked and then dazzled the world more than thirty years ago, that rings in every ear today. It is the motif from his work of only last year, his "Il Piccolo Marat," the opera with which he has achieved one of the most unusual comebacks in the history of music and with which he has made a powerful but futile attempt to utilize satire in harmony.

Pietro Mascagni, son of a baker, the composer who in his beggarly youth delighted the world, has in his old age sought to instruct it. He has tried to use that fickle weapon—satire—through that most elusive medium—song. Starting out to crush terrorism, he has furnished it with marching music!

In 1889 he won universal recognition and then, through a quarter of a century, was incapable of living up to his initial accomplishment. Finally, having been raised by his first success from penury to influence, he was dashed to earth again by a popular reaction and by his inability to compose appealingly. The very men who had crowded around to honor him united to have him discharged from the remunerative post to which he had been appointed. For the second time he became a wanderer and one alone.

But today they are paying 1000 lire a seat to hear his opera in Rome and are fighting in front of the box office for a chance to do that. Men and women who have suffered immeasurably from the terrorism of 1921 are, nevertheless, on the edges of their seats as they listen to the commingled furies of the French Revolution rise on the wings of song.

Thus, after thirty-two years, he brings Italy once more to her knees before him with a song of "The Little Marat," the French aristocrat of the Terror who turns revolutionist to save his mother, and in the moment of success is shot. Surely a bloody enough answer to anarchy! And yet he sees his satire turned into praise for the monster that he wished to slay. He tries to give Italy a final warning through harmony and she, drunk on turmoil, tosses high the red cap, pours out what money she has before him and shouts: "Hooray, what fun!"

"The wise have written," said the youth, "that satire is a two-edged sword and dangerous in any hand."

"Ah," replied the sage, "would that it had only two edges!"

FRENCH DIPLOMACY.

"I'll do my best to avenge Carpentier," Premier Briand is reported to have said when announcing his intention to attend in person (providing his government is still in power) the peace conference in Washington in November. The French Premier is quoted further in the Paris Aux Ecoutes as saying: "After the Dempsey-Carpentier match comes the Lloyd George-Briand match, with Harding as referee."

We trust that this jocular attitude of Premier Briand does not reflect the spirit in which the French commissioners will attend the disarmament conference. International relations have progressed to a point where they should no longer be settled by the rules of the prize ring. We have had enough of brutal diplomacy, of swaggering nationalities. It isn't a question of what individual nations can get out of that conference, but one of international justice. The world has no desire to see the premiers assembling in Washington like market women with baskets on their arms for a day's shopping. That is the spirit in which the German and Austrian commissioners went to Brest-Litovsk, and we know what came of it.

It is well enough to understand in the beginning that we must beware of French diplomacy. The French are the most accomplished diplomats in Europe. They have a national predilection for the art. They handle ideas with the skill and finesse of an adroit fencer wielding his rapier. They know when to thrust and when to parry. If aught they say is offensive it is because of a deliberate intention to offend. The breed of Talleyrand is not extinct. No people is more adroit in the use of words to conceal their ideas, and a Frenchman is always a nationalist first and an internationalist afterwards.

By this it must not be inferred that they are false or unscrupulous. They simply oppose their rapier to the battle-ax of the Anglo-Saxon. They know how to conceal serious intent beneath a smiling exterior, never gloating over an advantage or wailing at a reverse.

Premier Clemenceau showed himself at the Peace Conference a mixture of urbanity and audacity. Isaiah Bowman, chief territorial adviser of the American Peace Commission, related during an address in Philadelphia the following incident to illustrate Clemenceau's method of procedure when only the high commissioners were present:

On a certain day three of us were asked to call at the President's house, and on the following morning at 11 o'clock we arrived. The President received us in a very cordial manner.

He remarked: "Gentlemen, I am in trouble and I have sent for you to help me out. The matter is this: The French want the whole left bank of the Rhine. I told M. Clemenceau that I could not consent to such a solution. He became very much excited and demanded the ownership of the Saar Basin. I told him I could not agree to that, either, because it would mean giving 300,000 Germans to France. I do not know whether he will return to the meeting this afternoon. In fact, I do not know whether the Peace Conference will continue. M. Clemenceau called me a pro-German and abruptly left the room. I want you to assist me in working out a solution true to the principles we are standing for and to do justice to France, and I can only hope France will accept a reasonable solution."

A solution was finally found—the one that stands in the treaty today.

It was perhaps just as well for the success of the Peace Conference that the American people did not know at the time that their President had been called a pro-German by the French Premier. If that had taken place at an open session it would probably have meant the breaking up of the conference. But the French Premier was a good enough diplomat to reserve such comments for the secret sessions. In the public view he was always scrupulously polite to the American commissioners and laudatory of our President.

Loyalty, however, is a feature of French diplomacy which covers a multitude of minor sins. All through her history France has made personal sacrifices to aid a friendly people. Her national friendships are proverbial and her present policy in Silesia is dictated by a feeling of amity for the Poles that dates back to the time of Sobieski. But France is also a good hater; many generations are required to wipe out the memory of an injury.

The United States has nothing to fear, as far as our national interests are concerned, from French diplomacy. But Premier Briand's utterances give the impression that when he fences with Lloyd George the buttons are removed from the foils. During the next five or six months Washington will be the center of world diplomacy and, in a lesser degree, of world intrigue. It will test the mettle of our Secretary of State, as well as that of the other officials of the State Department. The peace conference will be the greatest school of diplomacy ever conducted on the North American continent.

HOMES FOR THE PEOPLE.

The president of the building trades section of the Federation of Labor insists that any slump in building operations is not because of high wages or high materials. He says it is because the banks and financiers will not loan the money to the people for building their homes. There is a grain of truth in the assertion, but at the same time the money is ready for any construction program that fills a need. In many cities corporations were formed for the express purpose of building homes to be sold at approximate cost to those in need of them. In the city of St. Louis a large public corporation of this character has just suspended its program. There is no further demand for its services. Private capital is ample for present requirements. It cannot sell all the homes it has built.

This labor-union leader says that wages are but 40 per cent higher than before the war, while building materials average 110 per cent higher. He therefore declares that the wages of workmen have not interfered with the country's building program. It was the men who supply the materials. As a matter of fact construction work has been going on to almost full satisfaction except in communities dominated by union labor. In those cities strikes have been called by labor leaders purely for graft purposes. Workmen failed to deliver a fair day's work for a day's pay. Conditions became unendurable and finally a general halt in building operations resulted.

The labor-union leader is wrong in his premises. He cannot blame the banks and financiers with justice. There has really been no serious check to construction plans save where labor-union bosses have sought graft. In Los Angeles, for instance, where labor is free from all domination, there has been more building than ever before in the city's history. This labor leader now recognizes one frailty in his own forces. He admits that in any process of readjustment it will be necessary for the workmen to guarantee a maximum output and deliver the goods. A day's work does not merely consist of eight hours. It represents a certain amount of accomplishment and the worker must fulfill a certain task. Some arrangement to measure this must be made. The leader declares that workmen should be judged by their annual income rather than an hour's work. The labor leader is overlooking the point that the man who delivers a good day's work for a reasonable wage is pretty certain to have employment running him over an entire year. The graft of the labor leader is the cause of most of the union worker's troubles. Likewise it is to blame for any shortage in the country's building operations. Where there is no graft there is no slump.

NEVER MIND THE DEBTS.

Let us not worry about the debts this late war is handing down to posterity. With a thousand new inventions increasing the productivity of human labor posterity will be much better able to pay the debts than we are. Besides, posterity may have learned to control the coal barons and the beef barons and the one-armed lunch kings. —[Lowell Courier-Citizen.

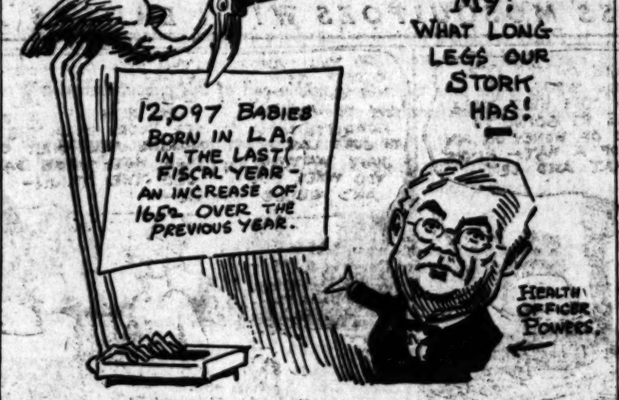

RIPPLING RHYMES.

WONDERING WHY?

Men send their autos roaring along
The midnight street, disturbing people snoring, destroying slumbers sweet; with cutouts madly coughing and pistons whanging loud, we hear them in the omar, the foolish, fat-head crowd. There is no sense, beshrew it, in racketing along; I wonder why they do it, when they must know it's wrong. Speed fiends, in all the papers, read tales of death and wrecks; because of speed fiend capers men carry broken necks; and to the boneyard, daily, dead men in hearses go, because the speed fiends gayly refuse to travel slow. Cops run them down and pinch them, the while some victim groans, and justice, which should cinch them, just fines them seven bones. Such leniency's a blunder—they pay without a tear, then scorch again like thunder and kill an auctioneer. 'Tis wicked to pursue it, this vicious course and vain; I wonder why they do it—why not be safe and sane? I drive my fiery auto, a thing of brutal power, by fen and weir and grotto, at fifteen miles an hour. And though for years I've driven my bus along the pave, I've sent no guy unshriven to fill an early grave. I've caused no sore contusion with fender or with hood—but, haply, in conclusion, I'd better knock on wood.

WALT MASON.

OUR SUNNY FRIEND

The Real Brain Teasers.

Old Hiram Jones says the papers tell
Of a guy back East who has made a rep
Doing stunts like the Edison test
And harder, too, he's so gosh-durned hep
That where others stumble on Wisdom's road
He strides with a sturdy step.

But Hiram says he wonders if the guy ever drove a flivver and if he did could he always tell off-hand still without stopping to think whether to turn the switch key to the right or to the left when he got ready to twist her tail.

Old Hiram says the papers brag
How college profs came far to see
This bird and they tried to trip him up
With problems of high degree
Like, "Where does the ageratum grow?"
And "Where is the Gogol Sea?"

But Hiram says he wonders if the guy ever worked or lived in an office or apartment-house that had a door in it that only opened one way and could he always tell off-hand and without stopping to think whether to push or pull.

He knows what elchims are, my, yes,
And peneplains and rococcos,
And where is the deadly copra found
Old Kepler's law he knows,
And the highest mountain of Hindustan
And where Green River flows.

But Hiram says he bets the guy never took a shower bath in his life without scalding himself at some stage of the game turning the wrong tap in the wrong direction.

• • •

No Caste Here.

Professor Dink Beeson says that one of the things we are all proudest of is that the caste system never gained a foothold in this country and there are no dukes here, nor earls nor kaisers.

But

If you want to hear a snort from Mrs. Clarence Craven, whose husband is a doctor, ask her if he is any relation to the Cravens who waits tables at the French chophouse.

Or

Pronounce Mrs. Judge Waddell's name with the accent on the first syllable as the Waddells do who live south of the railroad track.

And

One time he taught school in a little burg whose principal public institution was a roundhouse and whose inhabitants were practically all members of railroad crews.

And

There were four separate and distinct sets maintained there, and mighty few overlapping festivities for the engineers' wives didn't like to associate with the conductors' wives or the brakemen's wives or the firemen's wives, and vice versa.

• • •

Headlines We May Never See.

No auto accidents yesterday.
Millionaire refuses to air domestic troubles in court.
Hearst admits was in wrong.
Johnson praises political opponent.
Irish question settled.
State government will eliminate needless expense.
Vaudeville headliner invents new joke.
Officeholder willingly resigns.
Henry Ford will not talk for publication.

• • •

He'll Be Flirting with Charlotte Russe Next.

Has Cushenberry says he guesses his Cousin Lem is getting over being a women-hater since he went down to San Diego to live.

Anyway, he got a letter from him the other day and he said he had just had tea with Sally Lunn.

• • •

Shakespeare Certainly Knew Dentists.

The dentist tied me up in his chair
An hour or two or three
And he tamped in gold with an ice-pick thing and rammed it in with glee.
He choked me about and he poked me about before he let me down.
Now sleeptime brings to mind the truth that Shakespeare gave renown—
Uneasy lies the head that wears the crown.

• • •

Rollo Is Courteous.

Rollo and Henry waited in Lawyer Driftwood's office one Saturday afternoon for his return. Driftwood's mother lived just beyond the Holiday farm and the boys often rode that far with him.

He was a somewhat gay dog and unpunctual and they had waited for him some time when a stern-looking man with gray hair came into the office. He carried a small black bag in his hand.

"I don't know when Mr. Driftwood will return," said Henry.

"I'm sure it will not be very long, sir," said Rollo. It was an excellent opportunity to practice courtesy and Rollo gave him his seat and brought him a glass of ice water from the next room and a copy of the Milford Courier to read.

Henry left the room almost immediately and in the course of a half hour he returned to the open door and motioned for Rollo to join him on the stairs, where he motioned him further to follow him down to the street.

Here, to Rollo's surprise, he found Driftwood in his buggy.

"Come on, let's go," said the lawyer impatiently.

"But, sir," Rollo objected, "there is an old gentleman awaiting you upstairs."

"I know it," said Driftwood, touching the gallant boy with his whip. "He's a bill collector. Henry put me next to him. That's why I didn't go upstairs."

As Henry clambered from the conveyance at the Holiday gate Driftwood slipped him a dollar. "That's for being a wise old owl," he said with a chuckle.

"I see," said Rollo to himself, as he clambered down, but without any dollar, "that courtesy is not so freely rewarded outside of books as it is in them."

THREL FALL.

PEN PO...

By Gle...

What has become of ... loned A. Mitchel ...

"Bandit Car ... cal pews headline.

No wonder ... brief time in ... poet.

As we understand ... Japan can either ... alone.

It is quite possible ... Premier Craig ... peace break.

It strikes us that ... the Harding ... their salaries.

In Southern Cal... climate. In other ... try it is merely ...

Another question ... is, has the ... that he is unable to ...

Some claim that ... stat makes us ... they may be wrong, ...

The White Sox ... is now on in Chicago ... be just like somebody ... the inquiry to leave ... the grand stand.

Laddie Boy is one of the White House ... getting fat chewing ... trousers of a lot of ... Sic 'em, Laddie Boy!

The advertising ... Beauvais, the ... serve him well in getting ... some of the summer ... big Canadian ...

We remember ... for her summer ... softly on the ... make any home ... away."

It is announced ... vid Lloyd George ... to the dear old ... vember. Bring ... nama, David.

Germany is ... ties of Americans ... is not sentimental ... buys where she can get ... wants and at prices ... proves.

The dusty right ... not enough to ... the warmth of ... tion by the ... him sprawling ... ing for hers.

Some of the ... its keepers this ... that there really ... to sit perched ... graph poles ... any more. ... exercise.

Firemen fighting ... New York chose ... come to the ... We'll wager we ... and. The other ... ed in ground ...

John H. Patterson, ... en years at the ... Cash Register ... O., has retired ... has not been well ... the wheels of the ... machine last ...

An order has been ... postmasters to put ... the postoffice ... building. ... All a traveler has ... for the ... gather to discuss ... of Babe Ruth ... ding ... House.

The outrages ... tion, fashioned ... the Ku Klux ... ror through ... South. It is ... law and takes ... the execution ... gerous ... down by the ... by the ... dars of ... "Clansmen," ... country.

Three years ago ... Into our home ... On fairy floors ... Or where the ... She sits and ... Her ... night:

From ... smiles. ... Our sunbeam, ...

How can ... there ... Entangled in ... Or even think ... Its glances ... The jealous ... Seems ever ... And all who see ... A love-dash from ...

How sweet ... speech, ... As "Mother ... teach— ... "Miss Muffet" ... too, ... And "Mary's ... new.) ... She says, "All ... "Won't that ... indeed: ... And "Now I lay ... Kindles within ...

Seems ... town ... Our heartstrings ... clutch; ... Seems like ... So warm a ... Have ... Your hours of ... And, if you have ... Return to ...

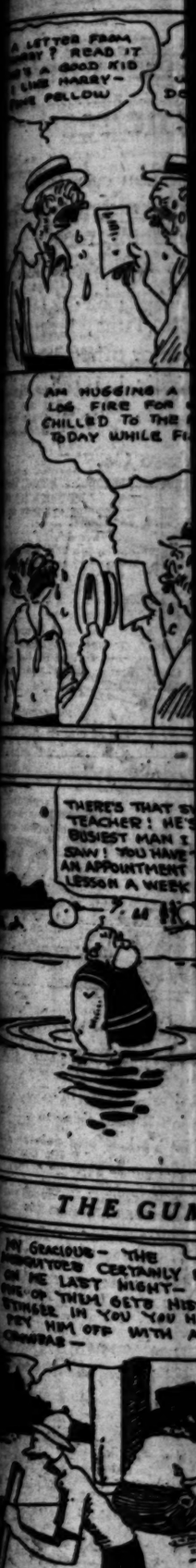

...Y 23, 1921.—[PART ...

PEN POINTS

By the Staff

What has become of the ...ioned A. Mitchell Palmer?

"Bandit Car Sweeps City" ...cal pawa headline. Some ...

No wonder Korfanty ...hotel time in Silesia. He ...poet.

As we understand the ... Japan can either take it or ... alone.

It is quite possible that ... Premier Craigawith ...pasta broth.

It strikes us that the ... the Harding Cabinet ... their salaries.

In Southern California we ... climate. In other parts of the ... try it is merely weather.

Another question ... is, has Jan Smuts ... that he is unable to ...?

Some claim that it is the ... that makes the world go ... they may be wrong, at that.

The White Sox baseball ... is now on in Chicago. And ... be just like somebody ... the inquiry to heave the ... the grand stand.

Laddie Boy is one of the ... the White House. They say ... getting fat chewing the seats ... trousers of a lot of ... Sic 'em, Laddie Boy!

The advertising secured by ... Beauvais, the Indian ... serve him well in getting a ... some of the summer campers ... big Canadian woods.

We remember as the ... for her summer vacation ... softly on the side. "Don't ... make any home trips while ... away."

It is announced that ... vid Lloyd George will ... to the dear old United ... vember. Bring along your ... nanta, David.

Germany is buying great ... ties of American goods. ... is not sentimental with ... buys where she can get what ... wants and at prices that ... proves.

The fuzzy right of Carpentier ... not enough to floor Dempsey, ... the warmth of the champion's ... tion by the kiddies at Venice ... him sprawling to the mat and ... ing for help.

Some of the baseball ... big leagues this summer ... that there really is no call for ... to sit perched on the top of ... graph poles just outside the ... any more. He gets nothing ... exercise.

Firemen fighting the flames ... New York cheese factory were ... come by the fumes of Limburger. ... We'll wager we got a ... stuff the other day when ... ed in enough to ... picnic lunch.

John H. Patterson, for three ... en years at the head of the ... Cash Register Company, at ... O., has retired to recuperate. ... has not been well since he ... the wheels of the Jim Cox ... machine last year.

An order has been issued to ... postmasters to print the new ... the postoffice ... building. It is quite ... All a traveler has to do is ... for the corner where the ... gather to discuss the last ... of Babe Ruth or whether ... fing administration has ... House. It is an ...

The outrages of a ... tion-fashioned ... the Ku Klux Klan, are ... for through various ... Booth. It is getting ... law and taking into ... the execution thereof ... serous proposition and ... down by the State ... by the general ... days of the Ku Klux Klan ... "Clansmen" are ... country.

OUR SUNBEAM.

Three years ago a ... Into our home and life ... On fairy morn or cloudy ... Or when the stars come out ... She flits and dances like a ... Her presence cheers ... night:
From weariness and ... smiles.
Our sunbeam, Carol Ruth, ...

How can one fill the ... there
Entangled in her pollteness ...
Or even think what ... is
In glances from her ...
The jealous wind, in ... Seems ever reaching ... her
And oft who see her ... A love-flash from her ...

How sweet her voice ... speech,
As "Mother Goose" ... teach—
"Miss Muffet," "Mother ... too,
And "Mary's Lamb" ... new.)
She says, "all quiet," ... "Won't that be fine" ... indeed;
And "Now I lay me" ... Kindles within our ...

Seems like no other ... touch
Our heartstrings ... clutch;
Seems like no other ... So warm a devotion ...
Have you a sunbeam ... Your hours of toil, and ...
And, if you have, then ... Return to Him the ...

E. S. ...

...Installed ...Santa Clara ...versity Head

...Maher, for four ... with Loyola Col... ...was installed ... Santa Clara Univer... ...Cuba. He succeeded ... Murphy, retired be... ...health.

...Maher lottery, has been ... executive department at ... also lectured on ethics ... in the law department of the college. He formerly was vice-president of the college.

Before he came here Father Maher was a member of the faculty of Gonzaga University, Spokane.

THREE ARE BANKRUPT.

F. A. Snodgrass, a real estate salesman, filed a petition in bankruptcy in the United States District Court yesterday, giving his debts as $5431.99, and his assets as $2870.58, of which $2000 is in life insurance policies and exempt. Fred S. Graff and Evangeline Graff, operating the Keystone Hatchery, filed a similar petition. They gave their debts as $2140.74, and their assets as $350.

NAB SUSPECT LOOTING ROOMS, POLICE AVER.

A man giving the name of Dan Kelly, 40 years of age, with no home, was trapped in the act of ransacking the apartment of Frank Brogan in a house near Seventh and Main streets early yesterday morning, the police say Kelly, according to detectives, is an ex-convict.

Detectives Kirby, Barnes, Parsons, Davidson and Hawtrey, acting as a flying squadron, were called to the place before daylight. They surrounded the house and caught Kelly red-handed, they assert. He was held for the Superior Court.

TAKES COSTLY NAP.

Man Robbed After He Goes to Sleep at Motion-picture Show.

Tiring of watching the picture he had entered a North Main-street theater to see, G. Campos, 1105 South Fickett street, went to sleep Thursday night. It was an expensive nap, for someone picked his pocket and stole $52, he told the police, yesterday.

Detectives Barnes and Hawtrey of Central Station are seeking two men who are suspected of robbing Campos.

GRAND JUROR'S CASE DEFERRED TILL FRIDAY

SOLICITING OF LOAN FROM WITNESS IS DENIED BY G. E. TOMS.

When G. E. Toms, a member of the county grand jury, accused of contempt in soliciting a loan of $350 from E. W. Peck, then a witness before the jury, entered a denial of the charge yesterday when the case was called in Judge Willis's court. Dep. Dist.-Atty. Doran requested and was granted a continuance of the hearing until Friday, when witnesses will be called.

Mr. Toms said he has lived in Southern California thirty-five years, and resides at Long Beach. He said he owns property at Lawndale, but not at Hawthorne, and never said he did, as was stated. He said Mr. Peck met him as the grand jurors came out of the jury room and told him of an indicator or machine to locate oil under the ground. Mr. Toms stated he had thought of finding oil on his property and Mr. Peck offered to try out the land. He said later Mr. Peck said he had examined the property and there was "oodles of oil" on the land, and that Mr. Peck offered to lend him $350 to start a company to sink a well.

In answer, Mr. Toms states Mr. Peck said, "Now, Mr. Toms, there is a telegram in the grand jury room that is no good to you folks. Will you get it for me?"

Mr. Toms said he declined to do so.

HARBOR BOARD DELAY.

Ordinance Raising Salaries to Hold up Naming of Commissioners.

Appointment of new members of the Board of Harbor Commissioners by Mayor Cryer was virtually delayed for thirty days yesterday, when the City Council passed an ordinance, increasing the salaries of the commissioners. Because no emergency clause was attached to the measure the increases can not become effective until thirty days from date, and any commissioners appointed previously to that time will be unable to benefit by the increases.

The salary of the president of the board is increased from $3600 to $4000 a year, and the other two members are to be paid on a per diem basis of $10 for each meeting providing the monthly total does not exceed $100 each, the measure provides.

Mayor Cryer had urged that an emergency clause, making the new salaries effective at once be passed, but the Council acted on the recommendation of Asst. City Atty. Whitehead, that an emergency clause can be attached only when the health, safety and welfare of the public are involved.

SNYDER BIDS CRYER AND AIDES GOOD-BY.

Former Mayor Snyder yesterday visited the City Hall long enough to bid farewell to his successor, Mayor Cryer, and other officials, before departing for New York City next Sunday. Mr. Snyder paid his respects to his former associates in virtually all of the offices. He will remain in New York, where he has accepted a position with a wholesale drug company.

Professor Budlong Puts Tanlac To Test

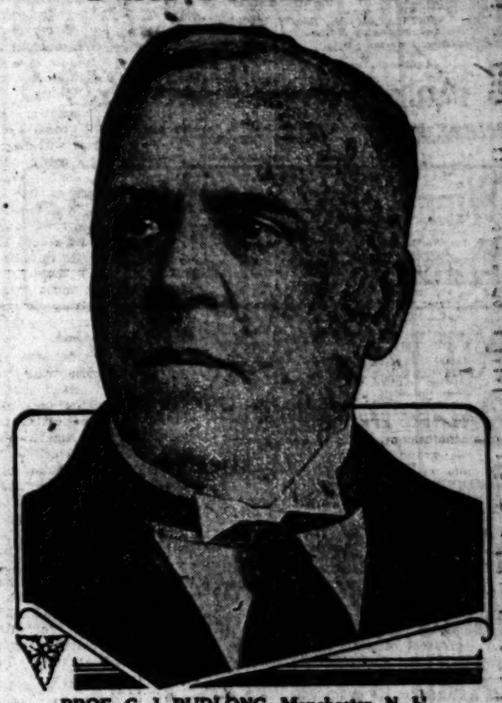

PROF. C. J. BUDLONG, Manchester, N. H.

"It's an actual fact, I'm in good health for the first time in thirty years and I owe my present splendid condition to Tanlac and nothing else," was the emphatic statement of Prof. C. J. Budlong, well-known and highly respected citizen of Manchester, N. H., residing at 42 School street.

"Practically all my life I had had rheumatism, and when I say rheumatism I mean every word of it. It was all over my body, and especially bad in my feet and legs and there were times when I couldn't get from my bed to my chair without help. And from the time I was a boy I couldn't sit down and eat a good meal without being in misery afterwards, and I would have terrible pains around my heart and frequent attacks of palpitation and dizziness.

"I had a stubborn case of constipation, was troubled awfully with blinding headaches and hardly knew what sleep was. My suffering had almost made a complete nervous wreck of me and I was so weak I wasn't worth a nickel as far as work was concerned. I thought my troubles had a life-long grip on me and was about as discouraged as a man ever gets.

"Well, before I had finished my first bottle of Tanlac I realized it was different from anything I ever tried. It suited my case exactly. And now for almost the first time since I can remember I can eat anything I want and digest it. I haven't an ache or pain and have gained fifteen pounds in weight. I just feel good all over and am full of life and energy these days. Everywhere I go I talk Tanlac. It hasn't an equal."
—[Advertisement.

Schools and Colleges

URBAN MILITARY ACADEMY
Summer boarding school at beach. Summer classes at 400 S. ALVARADO. Phone 52647

MACKAY BUSINESS COLLEGE
Secretarial studies, Stenography, Bookkeeping, Telegraphy. Day and evening classes. Tuition may be earned by assisting with light office work. NINTH & MAIN 63188

SHORTHAND BELL SCHOOL, 626 Black Bldg. BELL is the shortest, easiest accredited shorthand in the world, 15 rules, 22 word signs, no exceptions, average student in Dictation first week. English, Spanish, French, Italian and German written without change. Instructed individually, day, evening or in your home. Montas before any accredited Shorthand known. Positions guaranteed. We teach Spanish, English, Book-keeping, full Secretarial course. 63071

PAGE MILITARY ACADEMY.
A Big School for Little Boys. The largest school of its class in America. Pupils admitted at any time. In session throughout the year. Send for Catalog. R. F. D. No. 7, Box 850. Phone 74514. ROBERT A. GIBBS, Headmaster

Sawyer School of Secretaries
INTENSIVE TRAINING—12-WEEK COURSE—SECRETARIAL COURSES
Fourth Floor Baker-Detwiler Building, 412 West Sixth. Phone 60101.

CALIFORNIA COMMERCIAL COLLEGE
Phones: 62634 612 SOUTH HOPE STREET, LOS ANGELES. Main 2811
WINNER of Grand Prize Cup, First Prize and Third Prize in State Typewriting Contest for 1921. Offers 16 Courses. Employs 16 Instructors. Send for Victory year Book giving detailed information. POSITIONS GUARANTEED TO GRADUATES.

Kernel Cootie—At the Seashore

The Gumps—They Cross Mosquitoes With Eagles at Shady Rest

That is one of Those Guys, Too. - By BUD FISHER.

[Copyright, 1921, by H. C. Fisher. Trade Mark Reg. U. S. Pat. Off.]

Schools and Colleges

A Wonderful Summer For a Live Boy!
A real opportunity for a happy and profitable vacation.
The Summer Session of the San Diego Army and Navy Academy, July 1st-Sept. 1st.
The moderate price of $150 covers entire cost of board, tuition, room, light, use of arms and accoutrements and sixty cents per week for personal laundry, for the entire two months.
A boy will have chance to review or to take advanced work in one or as many subjects as he may need to make up his college entrance credits or to bring passing gradings to recommended gradings, under the Academy's superior faculty of trained teachers.
Classes close at noon, so that the afternoon may be spent in wholesome athletic games on the twenty-acre campus or in the salt water swimming in the Bay or Ocean near the school.
For reservations, write or phone
Capt. Thos. A. Davis, Pres., Pacific Beach, Cal.

PASADENA MILITARY ACADEMY
On W. Ave. 66 near Pasadena, 8 miles from Los Angeles; on P. E. street car line. An accredited School, receiving both Day Pupils and Boarders, greatly enlarged and newly equipped with modern conveniences, including indoor swimming pool and gymnasium. Military, Athletic, Horsemanship. Grammar Grades sixth to eighth inclusive; full High School and College Preparatory work, with special free courses in Business Training, Aeronautics and Wireless Telegraphy. FALL TERM opens September 20. Ask for new catalogue. Address COL. C. M. WOOD, Supt., Pasadena, Cal. Phones, Los Angeles 23491, or Pasadena, Fair Oaks 300.

WILLIS-WOODBURY BUSINESS COLLEGE
Foremost since 1884.
Willis individual method of instruction reduces time and increases efficiency.
SITUATIONS FOR ALL GRADUATES.
Fifth Floor Hamburger Building, Los Angeles.
Branches at Riverside and Santa Monica.

Y.M.C.A.. Night and Day Business Courses
Practical Instruction, Latest Methods, Quickest Results in Accountancy, Commercial Law, Salesmanship, Wireless, Spanish, Efficiency, Public Speaking, Advertising, Complete Auto, Mining Engineering, Secretarial Courses. Call Registrar, Y.M.C.A. Schools, 715 South Hope Street.

HOWARD GAYE STUDIO
SCREEN ACTING TECHNIQUE
Music Art Studio Bldg., 233 S. Broadway. Tel. 10082

THE EGAN SCHOOL of Motion Picture Acting
Endorsed by the most eminent producers. Patrick Calhoun, Director. Classes, 8 lessons, twenty dollars—Mondays and Thursdays, 2:30 p.m., and Tuesdays and Fridays, 7:30 p.m. Private tuition daily. Apply to the Registrar for booklet. THE EGAN LITTLE THEATER BLDG., Phone 56571—1324 S. Figueroa St., Los Angeles.

LAW Complete Curriculum SOUTHWESTERN UNIVERSITY Wilcox Building Broadway 5052

HOLMAN SECRETARIAL SCHOOL
(Holman Business College)
New Equipment. Limited Enrollment. Personal Attention. Rapid Advancement. Specializes in Shorthand and Secretarial Training. Booklet upon request.
D. L. Holman, Mgr., 703 Wright & Callender Bldg., 6th and Hill. Phone Bdwy. 3090.

Commercial Experts' Training Institute
"The School of INTENSIVE Training."
COMPLETE BUSINESS, SECRETARIAL AND CIVIL SERVICE COURSES.
GROSSE BUILDING, Sixth and Spring Streets. Fire 281.

Dixon School of Business
420 Stimson Building, 3rd and Spring Sts.
Teachers' Classes in Shorthand, Typewriting, Bookkeeping, Business Organization and Administration. Beginning and Advanced Methods. Six weeks intensive work. June 20 to July 30. Gregg Teachers' Certificate Course. Phone 65137.

Summer School
Long Beach Military Academy
The Only Academy by the Sea.
Full particulars on application to PROFESSOR BLACKWELL,
2005 E. Ocean Blvd., Long Beach.

CLAREMONT SCHOOL FOR BOYS
A school in the foothills, 35 miles from Los Angeles. Vigorous outdoor life. Horseback riding. Thorough preparation for college. Seventh grade to college entrance. Box 500, CLAREMONT, CALIFORNIA.

LOS ANGELES MILITARY ACADEMY
Delightfully situated on Huntington Drive, near Pasadena. Highest standard in SCHOLARSHIP, MILITARY TRAINING AND GENERAL CULTURE. 26th year. The school that appeals to thoughtful and discriminating parents. Special Rates for Summer Months. Mountain and Beach Camps. R. H. Bailey, Supt. Phone 51453.

YOUNG'S MARKET COMPANY

ECONOMY PURCHASES FOR FRIDAY AND SATURDAY

THESE PRICES GOOD AT ALL OUR STORES

Wieners and Frankfurters — Young's Own Make — 18c lb.

POT ROAST STEER BEEF 3 lbs. 25c

Chuck Pot Roast CENTER CUTS 10c lb.

Round Shoulder Roast 12½c lb.

Milk Lamb Roast, Milk Veal Roast — Shoulder Cuts — 15c lb.

LAMB STEW . . . . , BOILING BEEF . . . — 5c lb.

Grocery Specials at

212 S. Spring 638 S. Broadway 6th and Spring

FANCY RAISINS

AT WHOLESALE PRICE

SEEDED Del Monte Brand, 11-oz. pkg. 19c
By the Dozen, $2.25

SEEDLESS Del Monte Brand, 11-oz. pkg. 19c
By the Dozen, $2.25

SULTANAS 25-pound Boxes $4.95

RICE Fancy Honduras Head ..... 4 lbs. 49c

CODFISH Educator Brand, 1-lb. Cartons, each 29c

The World's Largest Garage

Protect your car from sun, jams and needless moving.

Until midnight, it's 25c under 5 hours, 50c under 10 hours.

Parking rates by the week or month are less.

Storage, $7 monthly; washracks, lubrication, oil and gas, repairs, road information, etc., ad. inf.

Grand Central Garage

Grand at Fifth Tel. Main 299

IT IS A PLEASURE

to go BATHING and SATISFACTION to come out of the water and know that you have not to bother with curling your HAIR if it has been

Nestle Waved Permanently

The only safe STEAMING METHOD that does not give a FRIZZ —"but a WAVE."

Have it put in your HAIR now and get the services of a NESTLE operator who does it in 15 minutes' steaming—not hours of tedious pitting.

Maison C. Cesar's famous Tan preventative or skin bleach and whitening are useful preparations for this seasonable weather.

Our stock of Imported French Toilet Articles are wonderful pre-war prices.

Maison C. Cesar

849 SOUTH BROADWAY

FINDS MEMORY ON PARK BENCH.

Shell Shock Victim Relates Strange Amnesia Story.

Georgia Postmaster Forgets Past Life, Wanders Far.

Comes to After Four Nights in Pershing Square.

A mysterious case, involving Ben L. Cumbus, postmaster at Hahira, Ga., which is a Presidential office, paying $1500 a year, developed yesterday in the office of Postoffice Inspector Cookson.

The place had hardly opened for business before Mr. Cumbus, as he afterward gave his name, entered, and asked the inspector if he was connected with the postoffice establishment.

Mr. Cookson said he was and the caller told him a story that indicates in the opinion of the physicians in charge of the Golden State Hospital, where he was afterward taken, that the unfortunate man is a victim of amnesia, or loss of memory.

Mr. Cumbus said the last thing he could recollect was that on March 1, last, he had written a letter to the Postoffice Department at Washington, asking for a leave of absence on account of ill health. Mr. Cumbus was a member of a Georgia regiment during the World War, and he said that he had for months suffered from a severe attack of shell shock. He felt that he ought to get away somewhere.

According to the young man's story—he is 26 years of age—he recollected nothing more until he "came to" yesterday morning while sitting on a bench in Pershing Square. He said he knew that he had spent four nights sleeping in that park.

Yesterday morning when he waked up he asked a companion in misery who was sitting by his side what city this was. He was informed that he was in Los Angeles. At once his mind and memory returned, and he reported his situation to Inspector Cookson, going to the Federal Building as he was directed by a man he met on the street.

Mr. Cumbus said that the hat he had on was not his; that he had lost his watch somewhere, and that the shirt he had on he had never seen before. He had in his possession $3 in cash, but where he got it, or what he did with his money, if he had any when he left home, or how he got to Los Angeles, he does not know. He was hungry, frowsy and unkempt, and seemed to be almost in a state of physical collapse.

So strongly did he impress Inspector Cookson with the truth of his story that he was ordered sent to the hospital to be cared for. His mother and sister, who live in the Georgia town, were communicated with by wire, and instructions asked as to his care and disposition. Mr. Cumbus said his sister assisted him in the postoffice work.

It is the opinion of the physicians who examined the unfortunate man that his condition is due entirely to the hardships of the war and shell shock.

Japanese Request Leave to Inspect Water System.

Seeking permission to inspect the Los Angeles water supply system, two Japanese yesterday called upon Mayor Cryer. The visitors are Takeyoshi Homma, chief engineer, government general of Korea, Seoul, and S. Himma, director and chief engineer of Yokohama municipal gas and water works.

Mayor Cryer gave them a letter of introduction to Chief Engineer Mulholland, leaving to that official the discretion of how much of the system is available for public inspection. The Japanese told the Mayor they plan to inspect the water systems of the principal cities in the United States and then go to England for further research.

TAKE STEP TO KEEP SUBMARINES HERE.

NAVY MEN WANT BOATS BASED AT HARBOR INSTEAD OF IN HAWAIIAN ISLANDS.

Naval authorities connected with the Pacific Fleet and with the United States Submarine Base at Los Angeles Harbor are making every effort to have the Navy Department order the new Navy submarines R-1 to R-10, inclusive, and S-9, 14, 15, 16 and 17, all of which recently arrived at the local harbor, based here permanently.

The new R and S type submarines were originally scheduled for basing at Pearl Harbor, Hawaii, but high Pacific Fleet officials are strenuously opposing the removal of the undersea craft from Los Angeles Harbor. Admiral Edward S. Koontz, chief of naval operations, is expected to decide on the basing of the submarines within the next few days.

The submarines will form Submarine Division 7, of the Pacific Fleet, and will be commanded by Capt. W. S. Miller, present commander of the tender Camden, which convoyed the R-type submarines here from New London, Ct. Fifteen submarines already are based at Los Angeles Harbor.

Lieut.-Commander Thomas Berrien, personnel officer at the Submarine Base, yesterday confirmed reports of the efforts being made to keep the R and S type submarines at the local harbor. Outside interests are urging the basing of the submarines at the Columbia River, San Francisco and at San Diego, but the officers and men favor this port.

GETS DEFINITE WORD OF ENCAMPMENT DAYS.

William H. Hyden, national patriotic instructor of the Sons of Veterans, is in receipt of a telegram from national headquarters of the Grand Army, giving the definite official information that the national encampment of the Grand Army and Sons of Veterans, will be held at Indianapolis, Ind., from September 25 to 29. All other allied organizations will meet at the same time and place.

ISLAND PRISON HIS PARADISE.

But Justice Man Says Best Place for Letter Writer is Home for Insane.

In all the world no place like McNeil's Island, is Benjamin Mount's parody of a famous advertisement. Mount has been confined in Patton, as well as in the Federal penitentiary up north, and he wants to go back to the island. He served two years there for sending an improper letter to the late C. White Mortimer, British Consul. Uncle Sam's stronghold appeals to his sense of beauty more than the asylum for the insane. But how could he make the exchange? Mount thought that if he sent a threatening letter to U. S. District Judge Bledsoe the court would rise in wrath and dispatch him back to the island. But Special Agent Sturgis has recommended that he be sent back to Patton.

HOUSE ORGAN AIDS ALL-YEAR DRIVE.

Aiding the $300,000 advertising campaign by the All-Year Club of Southern California, local trade journals and house organs through their editorial pages are emphasizing the desirability of this section as a four-season resort. The first of the local publications to institute this policy is the Grauman Magazine, published by Sid Grauman, in the interest of the patrons of his theaters. Signed editorials by Mr. Grauman, advancing the attractiveness of the summer season here as well as that of winter, appear in this magazine each fortnight. The magazine is sent to every part of the United States.

Held as White Slaver; Girl in Case is Witness.

Following the consideration of his case by the Federal grand jury yesterday, Lawrence Gregg, an employee of a local lumber concern, was taken into custody at the Federal Building on the charge of violating the Mann white slave law. The woman in the case, Miss Rose Lewis, was a witness against him.

The couple came to Los Angeles from Salt Lake City on April 23, and it is the charge of Department of Justice officials that they have been living together as man and wife ever since. The girl is but 17 years old.

It is said that Gregg has a wife and two children in the Utah capital. He is an ex-service man. He was arraigned before U. S. Commissioner Long and his bond was fixed at $2500.

FREAK HOSPITAL CASE.

Bare-footed Child Steps in Tar; Nurse Has Task Removing Mass.

Police surgeons and nurses at the Receiving Hospital are oftimes called upon to treat broken legs and arms and skulls and save life on the operating table, but seldom are they called upon to handle such a case as 3-year-old Anna Cimmarsti of 924 Bartlett street presented to them last evening.

The little girl had been playing in front of her home and stepped into a deep bed of tar which was being laid on the street. The tar hardened in two lumps as large as footballs. The little girl and the tar was taken to the Receiving Hospital and Nurse Deddings said he spent three hours in separating the baby's bare feet from the black mass.

FOR SLAIN AVIATOR.

Angeleno Shot Down Over German Lines to be Laid to Rest Here.

Funeral services with military honors for First Lieut. Thomas A. Gabel, an aviator killed in France, will be conducted Monday at 10:30 a.m. in the chapel of W. A. Brown. The body, which had been interred in French Lorraine, arrived yesterday morning, with a military escort from New York.

Lieut. Gabel served with the Forty-ninth Aero Squadron, Signal Corps. He was shot down Sept. 29, 1918, while scouting over the German lines and died Oct. 25, 1918, in a German prison hospital. Lieut. Gabel, who was 27 years old, was graduated from the Harvard Military Academy here, the Culver Military Academy at Culver, Ind., and the University of California. He leaves his father, T. R. Gabel, formerly general manager of the Los Angeles Pacific Railway, now president of the Adams-Campbell Company, Inc., his mother and a brother, J. Lewis Gabel.

100 Crochet Spreads in the sale Jacoby Day Monday July 25 at $1.39

ADD SIXTEEN TO ALL-YEAR LIST.

Encouraging Progress Told at Committee Meeting.

Restaurant Men to be Asked for Their Co-operation.

Hotel Organization Names Workers to Assist.

Sixteen new subscriptions to the three-year annual fund of $300,000 being collected by the All-Year Club of Southern California for advertising the summer and all-year attractiveness of the southland were reported yesterday to the executive committee of the club at its daily session by J. C. Howard and E. A. Geissler. These new subscribers are the Gager C. Davis Company, Louis Underwriters Agency, Kenyon & Truscott, Wren & VanAlen, Inc., George J. Birkel Company, Sherman Clay & Co., Roy E. Duncan, Story & Clark Music Company, Brunswick-Balke-Collender Company, Wiley B. Allen Company, Musicrafts Company, Fitzgerald Music Company, Southern California Music Company, Crescent Music House, Johnston's Music House and Kohler & Chase.

Reports were also received from other team captains and workers regarding encouraging progress they are now making, because of the enthusiasm manifested by those prospective subscribers who have seen copies of the summer campaign advertisements. These, it was stated yesterday, have brought inquiries from nearly 100 towns and cities in the South, Southwest and Middle West.

Arrangements were also completed yesterday for a meeting with the Los Angeles Restaurant Owners' Association on Monday evening at which Daniel H. Jones and Harry Chandler of the All-Year Club's executive committee will tell of the plans and purposes of the club and request the complete support of the restaurant association. Mr. Jones spoke last night on the same subject before the Used Car Dealers' Association at its annual dinner at the Greenwich Inn.

New help is being steadily recruited for the continuance of the All-Year fund raising campaign. The latest addition is a special committee appointed by the Southern California Hotel Association and consisting of Walter E. Smith, chairman; Lee Holladay and A. R. Jaquith.

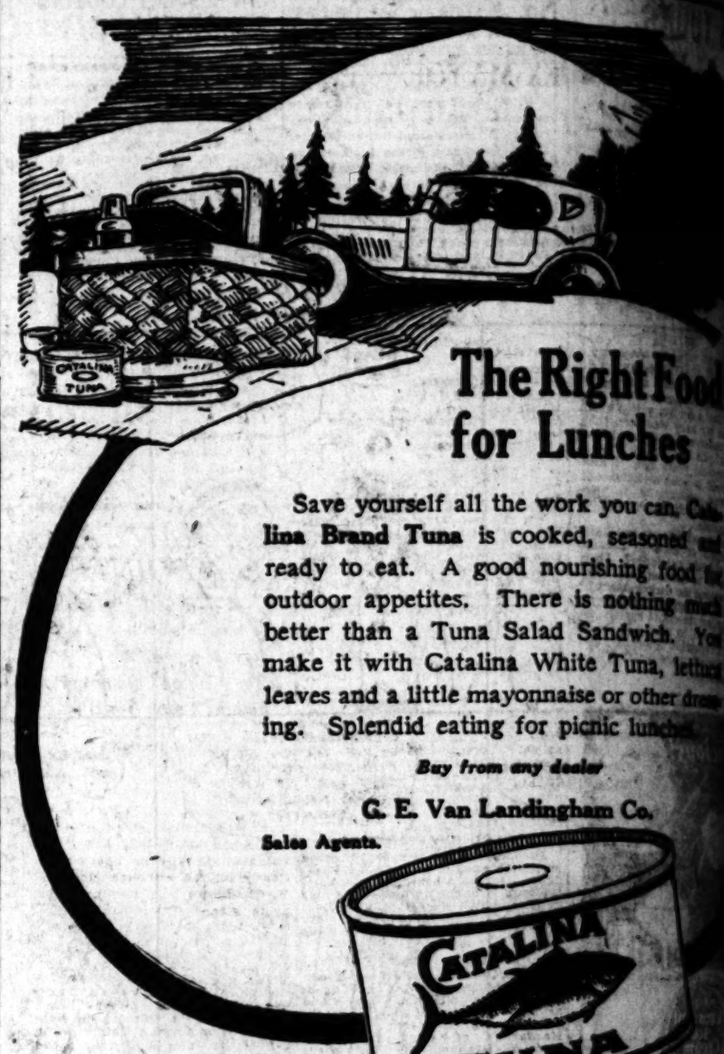

The Right Food for Lunches

Save yourself all the work you can. **Catalina Brand Tuna** is cooked, seasoned and ready to eat. A good nourishing food for outdoor appetites. There is nothing much better than a Tuna Salad Sandwich. You make it with Catalina White Tuna, lettuce leaves and a little mayonnaise or other dressing. Splendid eating for picnic lunches.

Buy from any dealer

G. E. Van Landingham Co.

Sales Agents.

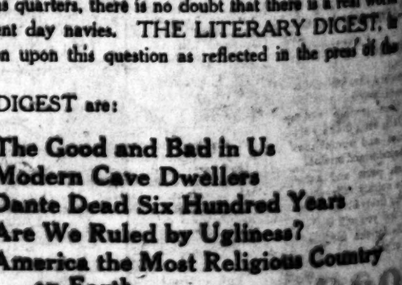

First Real Action To Prevent Future Wars

The discouragement and pessimism of people the world over who thought all the bloodshed and suffering of the black years of war had brought nothing but heartache and taxes, seemed to turn again into hope a few days ago when President Harding sent out a call to the Great Powers for a disarmament conference, and they all agreed to come. Nation seemed to call to nation in the cable dispatches from London, Paris, Rome, Tokyo and Berlin, telling of cheering parliaments and approving statesmen and leaders of opinion in the press rising to a world-circling chorus. "A start has actually been made" toward disarmament, and, the New York *World* notes, "the richest and most powerful of all countries has taken the first step. . . . Peoples staggering under an unbearable burden of taxation are not likely to support governmental quibbling and halting" now that the start has been made. "We are ready to discuss with American statesmen any proposal for the limitation of armaments which they wish to set out, and we can undertake that no such overtures will find lack of willingness on our part to meet them," declared Prime Minister Lloyd George. In Japan, former Minister of Justice Ozaki, touring the country for disarmament, declared on July 4th that such a conference as President Harding has now called would "surely be the beginning of a solution of all the diplomatic questions between Japan and the United States."

While there are some skeptical voices raised in various quarters, there is no doubt that there is a real world demand for the limitation if not the entire scrapping of present day navies. THE LITERARY DIGEST, in this week's number, dated July 23rd, presents public opinion upon this question as reflected in the press of the leading nations.

Other striking news articles in this number of THE DIGEST are:

Canada's Marvelous Half Century (Graphically Illustrated)
Ireland's Better Day
The High Cost of Dyeing
Acquittals That Convict Germany
Uncle Sam to Coax a Billion from the People's Stockings
The Greco-Turk Tangle Involving the Entente
Coquettish Argentina
Real Estate Booms in New Europe
Awarding Territory by Geology
Motorless Germans Return to Air-Gliding
Exploring Forests by Seaplane
The Good and Bad in Us
Modern Cave Dwellers
Dante Dead Six Hundred Years
Are We Ruled by Ugliness?
America the Most Religious Country on Earth
Appalling Rate of Child Suicide
Religion in Southern Schools
Russia Begs American Capital to "Come Over and Help Us"
Where the Jitney Scoots Through the Jungle
Best of the Current Poetry
Topics of the Day
Reviews of the New Books

Many Interesting Illustrations Including the Best of the Cartoons

July 23d Number on Sale To-day—News-dealers 10 Cents—$4.00 a Year

"Tis a Mark of Distinction to Be a Reader of The Literary Digest

The Literary Digest

FUNK & WAGNALLS COMPANY (Publishers of the Famous NEW Standard Dictionary), NEW YORK

TOUNG MOTHER

what Lydia Compound

I want to give for your wonderful medicine. are very fond children and for considerable after we married I feared I could not have any owing to my weak condition. I began taking Lydia E. Pinkham's Vegetable Compound and now I have a nice baby girl. I can honestly say I did not suffer much at all in my confinement. My baby was born than any of my periods before I took Lydia E. Pinkham's Vegetable Compound several years ago. I give all credit to your medicine and advise every woman who suffers to give it a fair trial. Mrs. E. E. Jamison, Mill...

who are weak and ...ervous or have to become ...ng children? Their ...o themselves. They ...ve the derangement or ...ve is dragging them down, ...ve the entire system, as ...roved by taking Lydia E. ...'s Vegetable Compound and ...ve them the blessing of a ...hildren.

Right Food Lunches

...ork you can. Cata... ...ked, seasoned and ...nourishing food for ...re is nothing much ...d Sandwich. You ...White Tuna, lettuce ...naise or other dress... ...picnic lunches.

...dealer

...ngham Co.

n To Wars

...bloodshed and suffering ...again into hope a few ...ent conference, and they ..., Paris, Rome, Tokyo ...on in the press rising to a ...New York *World* notes, ...ples staggering under an ..." now that the start has ...limitation of armaments ...f willingness on our part ...f Justice Ozaki, touring ...Harding has now called ...n and the United States." ...that there is a real world ...ERARY DIGEST, in ...ected in the press of the

...n Us ...rs ...dred Years ...liness? ...ligious Country ...ild Suicide ...Schools ...n Capital to ...Help Us" ...ots Through ...poetry ...ooks ...ons —$4.00 a Year

200 ...Bolts 36 in. ...lainsook to sell ...oby Day ...day, July 25 at $1.49

...Pains and Aches ...mmer Time

...S.S. ...Blood Purifier

...Stomachs ...Be Old ...What You Like ...ad Be Happy?

...est ...D

...ary), NEW YORK

News From South of Tehachepi's Top.

EX-MAYOR WILL GO TO ORIENT.

Pasadena Man Made Manager Japanese Evangelist.

Cauldron Club Ready for Its Kill-Gloom Cruise.

Peach and Grape Crops Good, Apricots Below Normal.

[LOCAL CORRESPONDENCE.]

PASADENA, July 22. — Former Mayor William Waterhouse of Pasadena will leave Monday for the Orient on a novel mission. He is to become the associate and manager of Rev. Paul Kanamori, who is often referred to as the "Billy Sunday of Japan" and as "The Moody of Japan," being Japan's most celebrated Christian evangelist.

For the past seven or eight years Mr. Waterhouse has been associated in this country with Rev. John Edward Brown, evangelist. While he is in the Orient, Mr. Waterhouse's wife and daughter will continue to reside in Pasadena.

DOUBLE WIG-WAGS.

Double wig-wag danger signals, one on each side of the street, have been proposed by City Manager C. W. Koiner for the principal grade crossings of the Santa Fe Railroad through Pasadena. The suggestion has been transmitted to the railroad, with emphasis on their importance for the more dangerous crossings. The City Manager took up safety precautions with the railroad following a series of fatal grade-crossing accidents some time ago. As a result the railroad agreed to reduce the speed of its incoming trains to twenty miles an hour through the city.

GOOD GRAPE CROP.

Prospects indicate a good crop of grapes in and around Pasadena. On the other hand, the apricot crop is below normal. The fogs in May, which were more prevalent than in ordinary seasons, are blamed. The local peach crop gives promise, however, of being good.

CLUB TO GO SAILING.

The Cauldron Club, a noted Pasadena organization of young business men, singers, musicians, writers and artists, will go sailing over the week-end, having chartered the yacht Margaret C. of Newport Harbor for a sail to Catalina. The clubmen are planning many nautical stunts and much pageantry during their cruise and while on the island. It is planned to hold the celebration every year and to make it somewhat on the grove jinks order of the Bohemian Club of San Francisco.

HOTTER IN THE EAST.

The weather has been much hotter in the Middle West and East this season than usual, says George C. Bowman, local railroad man, who has just returned from a seven weeks' trip. The heat is felt more back there than it is on the Pacific Coast, because of the humidity, he declared.

Live well, keep cool at Coronado. —[Advertisement.

RED CROSS WORKER ASKS FIGHT DAMAGES.

SAYS ROCK USED IN GIVING BEATING; POSTMASTERSHIP IS SOUGHT BY THREE.

[LOCAL CORRESPONDENCE.]

REDLANDS, July 22.— J. G. Van Zandt, well-known Red Cross worker and former teacher in the high school at San Bernardino, has filed suit for damages against Frank Culver, manager of Forest Home resort in the mountains, for $25,000. Van Zandt asks the sum as balm for injuries received because of an alleged beating that Culver administered.

Shortly after the affair Culver was charged with assault. In Justice Edward Wall's court he was fined $1. Culver's defense was that he had ordered Van Zandt to stay off Forest Home property and that when he found him there he threw him off. Van Zandt claims that he was beaten with rocks but Culver says that he never used anything but his hands. Culver alleges that Van Zandt struck at him when he ordered him off the property.

Who is to be the next postmaster of Redlands? New life was put into this question when The Times printed a dispatch from Washington stating that examinations for postmasters at Redlands and San Diego had been set for August 16.

Three candidates are known. One is E. N. Sturtevant who is acting postmaster and who has filled the position since the death of R. Warner Thomas. Another is Charles A. Maccubbin who has been chief of the mail clerks for several years. Both of these men have had many years of experience. Frank Nutter, well-known politician, is also said to be a candidate.

The office pays $3200 a year, as it is a first-class office. Grading will be based 20 per cent on experience and service and 80 per cent on business and executive training and education.

The tax rates in Redlands the coming year will not be increased, according to the present plans of the city trustees in their discussion of the budget. The rate now is $1.50 per hundred and the trustees believe they can hold it at that figure.

They have given warning, however, that there will be an increase of probably 20 cents the following year to take care of the water bonds, which will come due at that time. This is the first installment of bonds on the $600,000 plant of the city.

An increase has been granted the library trustees but this has been taken care of in lowered cost on other city work.

Phone Coronado Agency, M. 3917. —[Advertisement.

FIFTY CHILDREN MADE HAPPY.

[LOCAL CORRESPONDENCE.]

RIVERSIDE, July 22. — Fifty "underprivileged" children were made happy today when they were bundled into automobiles waiting to transport them to Camp Emerson, near Idyllwild, in the San Jacinto Mountains. The cars and a number of trucks for the kiddies' baggage were provided by public-spirited citizens. The movement is sponsored by the City Home League, which succeeded, with the aid of other organizations, in raising $1400 for the project, popularly known as the Kiddie Kamp.

Coronado Agency, 511 Spring st. —[Advertisement.

EGGS HATCH UPON REFRIGERATOR.

Quail Nest and Ice Box Only Aid in Carrying Through Nature's Program.

[LOCAL CORRESPONDENCE.]

RIVERSIDE, July 22.—Finding a nest of quail eggs near Thermal, Joe Brown brought it to camp and placed it for cool keeping on top of a refrigerator, an essential bit of camp equipment at this season of the year in that district.

The conditions proved exactly right for incubation, for in due time the eggs hatched and a fine brood of quail was added to the feathered denizens of the safebrush wastes of the Colorado desert.

ONE-MAN CAR OUTPOINTED AT BUTTING.

Pomona Motorman, With His Charge, Damaged in Smash; Truck Not Hurt.

[EXCLUSIVE DISPATCH.]

POMONA, July 22. — The front end of a one-man street car was completely caved in today when the street car rammed into a big truck and trailer loaded with hay at the corner of Holt and Towne avenues. Luckily no one was seriously injured, although Motorman W. R. Bloom was slightly cut by flying glass. The truck belonged to Boutelle & Fuqua, local truck men, and was being driven by W. L. Swenson. According to the police, both the street car and truck were traveling in a westerly direction on Holt avenue, when at Towne avenue the truck driver turned south, directly in front of the street car. The motorman claims he did not see the truck driver's signal that he was about to turn.

The light car bucked into the big truck, rebounded and took another crack. The double impact derailed the street car and demolished the entire front end of it. The truck and load of hay were not in the least damaged by the smash. After investigating, the police found that truck tracks showed that the driver had cut the corner and Driver Swenson was cited to appear in police court next Tuesday to explain to Judge Mason.

When Dennis Ahern returned to his home at the corner of First and Gordon streets last evening, he found that someone had been in the house during his short absence and made away with a $90 black broadcloth suit and $15 in cash. The police were unable to find a trace of the burglar.

Hot here, cool at "Coronado." —[Advertisement.

CANNERS TO BE ACTIVE.

Over 2000 People to be Employed During Season Around Ontario.

[LOCAL CORRESPONDENCE.]

ONTARIO, July 22.—With the big plants of the California Growers' Association and the United Canneries Company opening for the preliminary runs today and with plans for the opening of the large local cannery of the Golden State Canning Company Monday or Tuesday, more than 1200 men and women were expected to be busy with the preparation of Ontario's big peach crop for market by the middle of the coming week.

In contrast to the local apricot crop, which was exceptionally short this year, the peach crop in the Ontario section is said to be one of the largest in years and the fruit is reported to be of the highest quality.

Including those employed in local dry yards, close to 2000 people will probably be given employment in the harvesting of the peach crop here.

CAMERAMAN BADLY INJURED.

[LOCAL CORRESPONDENCE.]

VENICE, July 22.—R. A. Boswell, a cameraman for the Ince Film Company, is at his home in the Venice Country Club Apartments with three broken ribs and various cuts and bruises, as the result of a collision between two steam engines, which were being used in taking pictures, while on location at Hines, Cal. Mr. Boswell was on one engine and the one he was photographing was approaching him. Instead of the stopping as usual, when about five feet apart, the two engines came together, throwing Boswell off and injuring him severely. Del Andrews and J. O. Taylor, directors, were also thrown from the top of freight cars by the force of the collision.

Water fine at "Coronado Beach." —[Advertisement.

DEPUTIES HUNT GUNMAN.

[LOCAL CORRESPONDENCE.]

RIVERSIDE, July 22.—Sheriff's deputies have been searching the district about Elsinore for Silberio Bernal, a Mexican, aged 27, who opened fire on Constable Townsend when the latter sought to serve some legal papers on some Mexicans for whom he posed as defender. Two of the shots went wild, but a third killed a horse belonging to one of the group. A search is still being made for the fugitive with sawed-off shotguns, but without result to date.

NEW ART GALLERY PLANNED.

Cannell & Chaffin, Inc., have recently completed arrangements with the Martz estate for a re-lease of the premises, 720 West Seventh street, at a large rental. Cannell & Chaffin planned, and have now in operation, remodeling and rebuilding on a large scale, approximating $25,000 dollars, and will, when finished have undoubtedly the finest period display rooms in this part of the country. One of the special features is a new daylight picture gallery, and the other galleries are arranged with a special dropped-cove lighting system.

RAID CHINATOWN IN BAKERSFIELD.

Police Smash Into Hop Dens; Tong Suspect Held.

Labyrinthine Tunnels Given Thorough Search.

American Woman is Caught in Police Dragnet.

[BY A. P. DAY WIRE.]

BAKERSFIELD, July 22.—In the largest Chinatown raid made here in several years, sixteen members of the police and Sheriff's departments, searching for two Bing Kong tongmen, who attempted to kill Sam Wah, a Suey Ong, at Taft, last evening, broke into a hop den, discovered and seized $16,000 worth of cocaine and morphine, and arrested Wong Lin, proprietor of the den. Lena Smith, a white woman, said to be a denizen of the oriental quarter, and Wong Yue, one of the tongmen wanted.

Lin and the Smith woman are being held, under the State Poison Act, and for vagrancy. The cocaine seized was in powder form, and the morphine was in cubes. The tins in which the dope was packed were lettered in Mexican characters, and were smuggled in here from Mexico, the officers said.

In making the raid, New Chinatown was completely surrounded by the cordon of officers, who, at a signal from Assistant Chief of Police P. C. Taylor, rushed into the section, with guns drawn, going through every store and home and penetrating every underground passage in the labyrinth of tunnels that they could gain access to. Wang Yue and an unknown companion are alleged to be the men who fired three shots at Sam Wah in Taft. Sam Wah fell at the first shot, as a ruse, but was not hit. Wang Yue is in jail. There are about 200 members of the Bing Kong Tong here.

"Hotel del Coronado" is choice. —[Advertisement.

Fresno Veteran Appointed Judge Superior Court.

[EXCLUSIVE DISPATCH.]

FRESNO, July 22.—J. Earl Wooley, Fresno attorney and veteran of the World War, was named today to be judge of the Fourth Department of the Fresno county Superior Court, according to a telephone message received here this afternoon from the Governor's office in Los Angeles. The fourth department of the Fresno county bench was created at the last session of the Legislature, when showing was made that the three departments were overcrowded. Wooley is a member of the American Legion and a member of the firm of Short, Lindsay & Wooley.

Arrests in San Francisco and Hanford are expected to follow the holding of the inquest here today over the body of Miss Irene Casady of Hanford, when the jury returned a verdict of death due to peritonitis, following an illegal operation. Miss Casady died in Fresno Wednesday, and attending physicians demanded that her death be probed.

In a statement given to a deputy district attorney before her death, she stated that the operation was performed in San Francisco by a woman physician. The man responsible for her condition is known, it was stated by officers. She was employed as a taxicab driver in Hanford.

"Cool, Comfortable Coronado."—[Advertisement.

MURDERER MUST HANG; IMPRISONMENT NOTHING

JUDGE SAYS SLAYER MUST HAVE REAL PUNISHMENT, INSTEAD OF LIFE TERM.

[BY THE ASSOCIATED PRESS.]

EL CENTRO, July 22.—Miguel Mauriguez, who pleaded guilty yesterday to the murder of Quan Sue, a Chinese merchant, on July 14, was today sentenced to be hanged at San Quentin prison on September 30.

In passing sentence, Judge M. W. Conkling of the Superior Court said that while Mauriguez had saved the county great expense by his plea, there was nothing in the facts to justify any less than the extreme penalty. He said the hand of other possible murderers must be stayed, and society protected, and that life imprisonment in State prisons under conditions that now exist is "no punishment at all."

Mauriguez was one of a trio who held up and killed Quan Sue and another Chinese merchant, and then fled. One of his companions was killed by pursuing officers; the other escaped to Mexico, ten miles away.

Most for the money at Coronado. —[Advertisement.

GIRL PAYS FINE.

[LOCAL CORRESPONDENCE.]

SANTA ANA, July 22.—Justice Cox has received another check to cover the fine of $25 imposed on Miss Beatrice Zadeck of Los Angeles upon her conviction of traffic law violation while driving her automobile here. The return of the first check from a Los Angeles bank has proved to be the result of an error. The check was made out by Miss Zadeck's mother, Mrs. J. H. Zadeck. The family, which is in business in Los Angeles, has several accounts at the bank, and confusion between these led to the return of the check.

"Coronado Beach" for comfort.—[Advertisement.

WOMAN FOUND GUILTY.

Whittier Chiropractor Fined for not Having License.

Miss May Mitchell, a chiropractor of Whittier, charged with practicing without a license, was found guilty by a jury in Judge Conley's court yesterday and was fined $100. She was given one week in which to pay.

LONG BEACH TO TAX OIL IN LIMITS.

Despite Protests Council is Unanimous; Drilling Licenses Fixed at $1000.

[EXCLUSIVE DISPATCH.]

LONG BEACH, July 22.—Although branded as "outrageous" and a "hold-up" by protestants in the lobby, the members of the new City Council today passed on first and second readings, the proposed ordinance providing a $1000 license tax on the drilling or maintenance of an oil well within the city limits of Long Beach. The vote on the measure was unanimous.

Fred B. Dunn, East Long Beach property owner and oil operator, was the most vigorous protestant against the proposed license. Councilman Alexander Beck replied to Mr. Dunn's objections with the declaration that the Council was going to pass the tax ordinance regardless of protests. This observation aroused the anger of John Arnold, who immediately leaped to his feet.

"Mr. Mayor," said Arnold, his voice quivering with indignation, "during the many years I have attended the meetings of the City Council in this city I never before heard a Councilman say an ordinance was going to be passed regardless of what might be said. I am going to put myself in bad with that Councilman (Mr. Beck) right now."

Arnold emphasized his protest by the use of the index finger of his right hand. His voice vibrated with anger. Councilman Beck listened to Arnold's denunciation with no display of concern, and when the question was called for, Councilman Beck raised his voice higer than usual as if in confirmation of his sentiments in favor of the proposed license tax. City Manager Charles E. Hewes, asserted that the proposed license tax would, in no way, compensate the city for the added cost of maintaining the streets because of oil operations.

City Manager Hewes made several important appointments today. A. L. Ferver, the civil engineer, who superintended the construction of the $2,000,000 plant of the Southwestern Shipbuilding Company at East San Pedro during the war, was appointed Public Service Director and Ex-Officio City Engineer. His salary was placed at $350 per month. Mr. Ferver succeeds Capt. Albert De Ruis, City Engineer, resigned, whose salary was $250 a month, under the commission form of government. Walter Barber was appointed City Purchasing Agent, at a salary of $200 a month. George P. Hirsch was reappointed City Tax and License Collector and B. H. Bridge will be continued in office as City Assessor. Their salaries remain unchanged.

Public Service Director Ferver has resided in Long Beach for the past three years. He was born in 1880, in Pennsylvania, is a graduate civil engineer, and is an associate member of the American Society of Civil Engineers. For eight years he was employed in the City Engineer's office at Seattle, and his earlier experience was in railroad engineering in both eastern and western States. He took a course in municipal government at the University of Washington, and for two years studied under the Industrial Extension Institute of New York. His most recent employment has been as engineer for the Seacraft Corporation at Wilmington. Mr. Ferver was an applicant for the position of Assistant City Manager.

Real cool comfort at "Coronado." —[Advertisement.

German Raises Peculiar Point in Probate Case.

Judge Rives has been asked to determine whether, in a case before him, a German should have more time to file an objection to probate proceedings than an American citizen would have under identical circumstances. This peculiar point is raised by Karl L. Ratzer, attorney for the contestants of the will of William Knauft.

Under the law an objection may be filed within a year after the admission to probate of the will. The Knauft will was filed for probate Jan. 21, 1919. But Mr. Ratzner contends that his clients should be permitted to file their objection a year after the peace between the United States and Germany, formally declared on the second of this month. This contention is made because the contestants were citizens and residents of Germany at the time the will was admitted for probate, and because of the state of war, could not have filed their objections.

Judge Rives says there are practically no cases bearing on this point in California procedure, and he has called for briefs on the matter.

WOMAN JAILED.

Accused of passing several checks without sufficient funds in the bank, Mrs. Leda M. Childs, arrested in San Diego, was lodged in the County Jail yesterday by Mrs. De Wolf, a matron. She was arrested upon information furnished by Constable Thomas.

Sickness at home? Check its spread

By using a disinfectant that acts surely and quickly. Sylpho-Nathol destroys germs life absolutely. After leaving sick-room, wash your hands in it. Wash things patient uses with it.

For personal hygiene —cuts, wounds, douches— Sylpho-Nathol is invaluable. Drug and department stores —Four sizes — 15c to $1.35.

Sylpho-Nathol
Acts Instantly
Formerly called Sulpho-Naphthol

S. K. NOLAND
Real Estate Auctioneer
1138 S. Western Ave. 76678.
Sold the Elmer Ball ranch at Downey, Curtis ranch at San Fernando, Alexander ranch at Santa Ana, Bell ranch at Pasadena and Gallagher ranch at Montebello—five consective successful sales in Southern California. No failures.

SCREAMING WOMAN IS ABDUCTED.

Unidentified Victim of Kidnapers in Large Car Hunted in East San Diego.

[EXCLUSIVE DISPATCH.]

SAN DIEGO, July 22.—Local police and officers of East San Diego continued a search today for an automobile in which an unidentified woman was carried away last night from Conklin street, East San Diego. Although a number of East San Diego people saw two men in an automobile grab a woman and carry her off as she screamed for help, no trace has been found today of the woman or her captors. No one in this city or the vicinity has been reported as missing.

Several persons reported that a car containing two men and a woman entered East San Diego on University avenue shortly before 9:30, which is the time the kidnaping is reported to have taken place.

Marshal Gray of East San Diego is of the opinion that the woman was in the car and was trying to escape when thrust back.

Several persons in the neighborhood pursued in their cars, but no trace of the larger machine could be obtained, other than a report of people in Kensington Park, a suburb of San Diego, that an automobile went through there later at night with two men and a woman, who was screaming for help.

Body of First Mrs. Clark Will be Brought Here.

The body of Mabel Foster Clark, first wife of William A. Clark, Jr., capitalist, founder of the Philharmonic Orchestra and son of ex-Senator W. A. Clark, is to be brought to Los Angeles and placed in the $500,000 Clark Mausoleum in Hollywood Cemetery.

For several weeks W. A. Clark, Jr., and his son, W. A. Clark III, have been endeavoring through legal proceedings to have the body removed from its resting place at Butte, Mont., for final burial in this city. The plan was bitterly contested by Mrs. Lulu Foster Rohn, sister of the deceased.

All semblance of a legal battle vanished yesterday when Mrs. Rohn presented an affidavit in which she stated that while opposed to the removal, she felt she was bound to waive any right in the matter and to accede to the wishes of the son.

Affidavits from ex-Senator Clark, his son and his grandson stated that when Mrs. Clark's remains were laid at rest in the Butte cemetery it was understood that burial there was to be temporary. Mrs. Rohn asked that the proceedings be dismissed and the case was closed.

A permit from both the county and State boards of health for the removal of the body to Los Angeles have already been obtained by Mr. Clark.

AGED MAN JAILED.

Prisoner Accused of Luring Little Girl Into His Home.

Joseph H. Dihl, 80 years old, was held in the City Jail yesterday on a statutory charge, following a complaint charging that on Thursday he lured a 6-year-old girl into his house on Griffith avenue near Jefferson street.

Sergt. William Tyler and Officers Alvarado and Howard of the University Police Station arrested Dihl. They stated that a number of complaints had been made against the man who, it was charged, had given little girls slices of bread and butter on which a pink powder had been spread.

Police were advised yesterday by the pastor of a church of which Dihl is a member, that steps will be taken by the church authorities to have Dihl's sanity investigated.

VICTOR RECORDS

which have been short for such a long time now in stock. Hear all the latest record hits in our cool, comfortable main floor talking machine parlors.

Open Saturdays Until 6 P.M.

Welcome whether looking or buying

This Table Model Oak Cabinet Victor Victrola, Model IV

With Nickel-Plated Exhibition Sound Box, Victor Tapering Tone Arm and "Goosneck" Sound Box Tube, Brake and Speed Regulator, etc.

Special Easy Terms

Victrola Model IV, 5 double-disc 85c records (10 selections,) your own choice, all for $29.25

SOLYEAR'S
Where Bargains Reign
507-509-511 SOUTH MAIN STREET
Near Fifth and Main Streets

Montgomery Bros.

Newest watch Elgin 12 size.

$20.00

Beautifully Engraved 20-year gold-filled case, Gold or Silver Dial. Fully warranted.

This new model is the latest example of modern style

—more than 10 different patterns of engraving to select from —all extra thin model cases.

Montgomery Bros. Jewelers
Fourth and Broadway
Los Angeles
Established in 1891

WE CURE PILES, FISTULA
And Rectal Diseases by a Superior Method

For twenty-five years we have been curing diseases of the rectum and lower bowels. During that time our experience has enabled us to develop a method that is exceptionally effective.

ASK THEM—

S. R. Cole, Whittier, Cal.
R. O. Parker, 1054 N. Broadway, Los Angeles, Cal.
John P. Gibbons, Ludlow, Cal.

Send for Our Free Booklet

Drs. C. H. White and C. C. Wainwright
Rectal Specialists
106 W 3rd St., Los Angeles, Cal. 832-34 Wesley-Roberts Bldg.

CHICHESTER S PILLS
DIAMOND BRAND
SOLD BY DRUGGISTS EVERYWHERE

Comfort Baby's Skin With Cuticura Soap And Fragrant Talcum

To Make the Outlook *Brighter*—

Ridgways Tea

"THE FIRST THING YOU THINK OF"

The Baldwin Piano

—with its satisfying tonal qualities, its beautiful case architecture and workmanship, is the ultimate in instruments of reproduction.

Hamburger's

Music Salons
Fifth Floor

Angels Trample Joyously on Iron Duke's Indians; Barnes Wins National Open Golf Title

GRIGGS HIT IS A GRAND SLAM.

Angels' First Sacker Makes a Record Whack.

Killefer's Lads Again Wallop Northern Indians.

Aldridge Heaves Well and Demaree Gets Drubbing.

Los Angeles won a spot in the sun yesterday, when it went into the first division by virtue of a 6-to-3 win over Seattle.

The Angels will endeavor to retain this sun spot, in a double-header this afternoon.

Strong heaving by Vic Aldridge, who pitched so hard that he threw a shoe, and strong batting against Artist Al Demaree, did the promotion business.

IN THE LEAD.

Seattle spotted itself to a three-run lead in the first two rounds, but the Siwash war shout subsided into a sob when the strong young Angels fired a salvo of five runs in the fifth. Although there were no earned tallies in this haul, all of them, coming after the side should have been retired, after the thing was under way they smeared Demaree until he looked like a comic supplement.

Patterson started the ruckus and spilled the ink for Artist Al by spilling an easy pop fly by Red Baldwin, which tended to support the theory that Ham's young brother is the scrambled end of the Ham an' combination in the Patterson family. What this started couldn't be stopped until Artist Al, representing the spilled ink, and his cubist chin, had been blotted out.

MACK ON CRAG.

Mack took hold in the next round, and proved that appearances are deceptive, by looking good after Baldwin had busted his first offering for a double.

Prior to the big celebration, Sandow Griggs gave the greatest demonstration of youth and vigor seen at the yard this season, when, with nobody on, he solved a Demaree puzzle for a home run over the tallest part of the scoreboard. According to that staple statistician, Boots Weber, the point where the pill passed over the ouija board is 340 feet from the home plate, and also there is thirty-seven feet of fence at this point—twenty feet of paid advertisement, and seventeen feet of scoreboard. It requires a tall board to accommodate all the runs made in this league.

Concensus of opinion is that Sandow's swat would have cleared the old fence, which was fifty-five feet further away, putting it in the same class with the celebrated clout made by P. Samson Schneider, once upon a time. Truly, an age of strong man and fair ladies. Youth is being served here the same as veal.

BUM HEAVE.

Baldwin's bum heave on Middleton's bunt, Murphy's walk, a wild pitch and Duke Kenworthy's single, gave Seattle two in the first. A hit batsman, the same being Bill Stumpf, Patterson's single, and an out produced Seattle's final in the second.

All quiet along the Rhine, Marine, Potomac, Green River and elsewhere until Sandow unshouldered his bat in the fourth. Then at the opening of the fifth, Patterson scrambled Baldwin's fly and was not scientific enough to unscramble it. Aldridge singled Red to second, and both runners moved up when Spender squirted wild, trying to nip Vic off first.

TRICK PLAY.

It was a trick play with Kenworthy sneaking over to cover first. The Iron Duke made a hard lunge for the ball, and then collapsed in his tracks with a noise similar to a cook stove, which has been kicked over during a family bout. Stats popped harmlessly to Stumpf.

McAuley drove to the Iron Duke, who uncoiled his steel elbow and made a perfect peg to the plate. Baldwin foiled the enemy by sliding in behind Tub Spencer's flank, with the result that Tub tagged his own hip pocket. Carroll cocked a triple, counting two, and a double by Griggs, and Niehoff's single, completed the five runs.

LEFTY UMP.

The game developed a southpaw umpire. Early in the fracas, Jake Croter's right shoulder was injured by a foul tip or something of the sort, with the result that he was unable to raise his right hand higher than his watch pocket. So Jake did all the umpiring of balls and strikes with his left hand, which may explain why he was unable to please anybody. There was much free and open field kicking on both sides. Duke Kenworthy viewed Mr. Croter's suffering with fine contempt.

The Iron Duke gets in condition by hiring a crew each spring to bounce pile drivers off his shoulder blades. His idea of a regular guy is one with a body like a tank, a pair of fists like the business end of two sledge hammers, a neck like a water main, and a face like a blacksmith's anvil.

LOOSENS CLEATS.

In the seventh, Aldridge pitched so hard to Patterson that he loosened the cleats under his left foot, and then Mack hit him so hard that the spikes were jarred from his hoof. Time was called while Vic repaired to the bench and borrowed a shoe from Billy McCabe. Billy is a guy who will cough up a shoe any old time for a barefooted friend.

Hen Berry is jealous of the write-up given Jim Morley's lily-white moccasins. Says he would walk down Broadway barefooted if he could get that big a write-up. Trouble is, any article concerning Hen's feet couldn't be classed as pure reading matter. The score:

SEATTLE	AB	R	H	O	A
Lane,lf	4	0	0	2	0
Mid'ton,rf	4	1	1	3	0
Murphy,1b	3	1	0	5	1
Eldred,cf	4	0	0	3	0
Ken'thy,2b	4	0	2	4	4
Spencer,c	3	0	1	6	1
Stumpf,ss	4	0	2	0	2
Pat'son,3b	3	1	1	0	2
Demaree,p	2	0	0	0	0
Mack,p	1	0	1	0	0
Wist'zil,x	1	0	0	0	0
Totals	33	3	7	24	8

LOS ANGELES	AB	R	H	O	A
Statz,cf	3	0	2	3	0
McAuley,ss	4	1	1	1	1
Carroll,lf	4	1	1	2	0
Griggs,1b	4	1	3	10	1
C'wford,rf	4	0	0	0	0
Niehof,2b	4	0	2	1	3
L'more,3b	4	0	0	3	5
Baldwin,c	3	1	1	6	0
Aldridge,p	4	1	1	0	2
Totals	34	6	11	27	12

x—Batted for Mack in ninth and struck out.

SCORE BY INNINGS.

	1	2	3	4	5	6	7	8	9	
Seattle	2	1	0	0	0	0	0	0	0	—3
Base hits	1	1	1	0	0	0	2	1	1	—7
Los Angeles	0	0	0	1	5	0	0	0	x	—6
Base hits	2	1	1	1	4	1	1	0	x	—11

SUMMARY.

Errors—Spencer, Patterson, Griggs, 2; Baldwin. Home run—Griggs. Three-base hit—Carroll. Two-base hits—Griggs, Baldwin. Stolen bases—Carroll, Statz, Niehoff. Struck out—By Aldridge, 5. Bases on balls—Off Aldridge, 3; off Mack, 2. Runs responsible for—Demaree, 1; Aldridge, 1. Nine hits, 6 runs, 25 at bat, off Demaree in 5 innings. Charge defeat to Demaree. Double plays—Baldwin to Lindimore; Kenworthy to Stumpf to Murphy; Kenworthy to Murphy. Hit by pitched ball—Stumpf. Wild pitches—Aldridge, 2. Time of game—2h. 2m. Umpires—Croter and Byron.

AUTO THIEVES GET EIGHT CARS.

The following autos were stolen from the streets of Los Angeles yesterday: Buick 1916 touring, 185-305; Holmes 1920 touring, 527-445; Buick 1916 roadster, engine number 169504; Chevrolet 1920 baby grand, 388-004; Ford 1921 coupe, 471-470; Overland 1915 touring, 512-554; Jordan 1917 roadster, engine 7-N-9092, and and Chandler 1918 dispatch, 317-481. Anyone seeing any of these cars will please notify the auto theft bureau of the Auto Club of Southern California or police headquarters.

STANDING OF CLUBS.

COAST LEAGUE.

	W.	L.	P.c.		W.	L.	P.c.
S. Francisco	70	41	.631	Seattle	59	47	.557
Sacramento	64	46	.582	Vernon	55	55	.500
Oakland	60	47	.561	Salt Lake	37	67	.356
Los Angeles	58	46	.558	Portland	24	79	.233

Yesterday's Results.

Los Angeles, 6; Seattle, 3.
Vernon, 7; Sacramento, 2.
San Francisco, 5; Portland, 0.
Salt Lake, 5; Oakland, 3.

Today's Games.

Seattle at Los Angeles.
Vernon at Sacramento.
Portland at San Francisco.
Oakland at Salt Lake.

NATIONAL LEAGUE.

	W.	L.	P.c.		W.	L.	P.c.
Pittsburg	58	30	.659	St. Louis	42	45	.483
New York	52	33	.612	Chicago	39	47	.453
Boston	49	35	.583	Cincinnati	35	50	.412
Brooklyn	45	45	.500	Philadelphia	25	60	.294

Yesterday's Results.

Boston, 2; Pittsburg, 1 (10 innings, first game.)
Pittsburg, 4; Boston, 3 (second game.)
Cincinnati, 11; New York, 2.
Brooklyn, 6; St. Louis, 5.
Chicago, 6; Philadelphia, 1.

Today's Games.

St. Louis at Brooklyn.
Chicago at Philadelphia.
Cincinnati at New York.
Pittsburg at Boston.

AMERICAN LEAGUE.

	W.	L.	P.c.		W.	L.	P.c.
Cleveland	57	32	.640	St. Louis	42	48	.467
New York	55	32	.632	Boston	40	48	.455
Washington	47	47	.500	Chicago	40	49	.449
Detroit	41	47	.484	Philadelphia	33	55	.375

Yesterday's Results.

No games scheduled.

Today's Games.

Boston at St. Louis.
Philadelphia at Chicago.
New York at Cleveland.
Washington at Detroit.

AMERICAN ASSOCIATION.

	W.	L.	P.c.		W.	L.	P.c.
Louisville	54	37	.593	Indianapolis	43	47	.478
Milwaukee	49	41	.544	Toledo	44	49	.473
Minneapolis	49	42	.538	Columbus	42	49	.462
Kansas City	45	44	.506	St. Paul	39	46	.459

Yesterday's Results.

Milwaukee, 17; Indianapolis, 3.

Today's Games.

Milwaukee at Indianapolis.
Kansas City at Louisville.
Minneapolis at Columbus.
St. Paul at Toledo.

WESTERN LEAGUE.

At Des Moines—Des Moines, 4; Tulsa, 9.
At Omaha—Omaha, 5; Wichita, 4.
At St. Joseph—St. Joseph, 2; Joplin, 4.
At Sioux City—Sioux City, 3; Oklahoma City, 2.

SOUTHERN ASSOCIATION.

At Birmingham—Birmingham, 3; Memphis, 4 (first game;) Birmingham, 2; Memphis, 3 (second game.)
At Atlanta—Atlanta, 0; New Orleans, 3.
At Chattanooga—Chattanooga, 1; Mobile, 4.
At Little Rock—Little Rock, 4; Nashville, 1.

SENSATION IN BALL SCANDAL.

Grand Jury Confessions Are Reported Missing.

Hints Made Gamblers Raised Fund for Papers.

Chicago Cubs' Secretary Seys on Witness Stand.

[BY A. P. NIGHT WIRE.]

CHICAGO, July 22.—Original copies of the grand jury confessions, in which Eddie Cicotte, Joe Jackson and Claude Williams, White Sox players, declared they had been paid from $5000 to $10,000 to throw games in the 1919 world series and the statements they signed waiving immunity are missing, it became known today, when the State began its fight to introduce the confessions as evidence in the baseball trial.

The announcement came as a dramatic sensation, near the end of today's session of court when the State placed Hartley Replogle, former assistant State's Attorney, who directed the first grand jury investigation of the baseball scandal, on the stand and revealed that it would have to depend on carbon copies of the confessions and on the testimony of men who heard them and who are said to have seen the immunity waivers signed. The defense plans to contend that the confessions were made involuntarily.

SENDS JURY OUT.

Judge Hugo Friend sent the jury from the courtroom and will hear all of the evidence in the matter before deciding if it is admissable.

If he decides it is, it will have to be repeated before the jury. Indications are that Williams, Cicotte and Jackson will take the stand during this private hearing to testify that their confessions were not made voluntarily. Replogle, Judge Charles A. MacDonald and grand jurors will be the State's witnesses.

This is the second loss of papers in the baseball case, copies of the grand jury testimony having been made and offered for sale in Chicago some time ago.

PLACED BETS.

Previous to beginning the fight over the confessions the State introduced testimony naming Carl Zork of St. Louis, now on trial, as an instigator of the alleged sell-out, and Ben and Louis Levi of Kokomo, Ind., as bet placers for Abe Attell during the series

Harry Redmon of East St. Louis, Ill., testified that Zork, during a conversation with him the day after the fourth game of the series, in which the alleged game throwing was discussed, said:

"And I, the little redhead from St. Louis, started the whole thing."

Zork's attorneys promptly announced they would prove an alibi for Zork, saying that he left for St. Louis at 9:20 p.m. that day, whereas Redmon said the conversation lasted from about 8 to 11 p.m. Redmon, who was vigorously cross-examined by the defense, called Attorney Henry Berger a liar when Berger declared he was a bookmaker.

HOLDS STAKES.

John Seys, Chicago National League club secretary, testified to holding stakes on bets made by Attell and the two Levis, and that Attell warned him not to bet on Cincinnati in the third game, as Chicago would win it. Seys's relations with the defendants apparently were said to be accidental, in that he merely chanced to be present when bets were made and was asked to hold stakes.

Replogle testified that the confessions were made voluntarily, that he saw the immunity waivers signed and that no one, to his knowledge, promised immunity to any of the men. He said Judge MacDonald had said something to Williams after the confession about a trial court probably taking into consideration the fact that he had voluntarily confessed.

DIDN'T CHANGE.

D. P. Cassidy of Detroit, Cicotte's attorney, cross-examined Replogle, but the latter did not in any way change his original testimony.

"After the confessions, when I came here about bond for Cicotte, didn't you and I talk about immunity for Cicotte?" asked Mr. Cassidy.

"Yes," replied Replogle, "but that was several months after the confessions."

"You remember a newspaper story

(Continued on Ninth Page.)

BEES TAKE CLASSY AFFAIR FROM OAKS.

[BY A. P. NIGHT WIRE.]

SALT LAKE CITY, July 21.—Salt Lake, by a batting rally in the sixth inning, won from Oakland today, 5 to 3. The game was unusually well played. All of Oakland's runs were due to two home-run drives by Jack Knight, once with a runner on. Gould pitched effectively. The series is now even, each club having won two games. There will be double-headers tomorrow and Sunday. The score:

OAKLAND	AB	R	H	O	A
Pinelli,3b	4	0	0	0	2
Cooper,cf	4	0	1	1	0
Wille,rf	3	0	1	2	0
Miller,lf	4	1	1	1	0
Knight,2b	3	2	2	3	1
Guisto,1b	4	0	0	9	1
B'baker,ss	4	0	0	4	5
Koehler,c	3	0	0	4	0
Alten,p	2	0	1	0	3
Krause,p	1	0	0	0	0
Cather,x	1	0	0	0	0
Totals	33	3	6	24	12

SALT LAKE	AB	R	H	O	A
Sigiin,2b	4	1	3	0	3
Sand,ss	4	1	0	3	3
Brown,cf	4	1	1	0	0
Lewis,lf	4	0	1	0	0
Strand,rf	4	1	1	3	0
Jourdan,1b	4	1	2	14	1
Gay,3b	4	0	1	1	1
Byler,c	3	0	1	6	1
Gould,p	3	0	0	1	2
Totals	34	5	10	27	14

x—Batted for Krause in ninth.

SCORE BY INNINGS.

	1	2	3	4	5	6	7	8	9	
Oakland	0	1	0	2	0	0	0	0	0	—3
Salt Lake	0	0	0	0	0	4	1	0	x	—5

SUMMARY.

Errors—Guisto, Lewis. Home runs—Knight, 2. Two-base hits—Wille, Siglin, 2; Brown, Strand, Jourdan. Stolen base—Cooper. Struck out—By Gould, 5; by Alten, 1. Bases on balls—Off Gould, 3. Wild pitch—Alten. Innings pitched—By Alten, 5 2-3 innings. Charge defeat to Alten. Runs responsible for—Gould, 3; Alten, 4; Krause, 1. Double plays—Siglin to Sand to Jourdan; Alten to Brubaker to Guisto. Left on bases—Oakland, 6; Salt Lake, 5.

DUCKS ARE SURE EASY FOR SEALS.

[BY A. P. NIGHT WIRE.]

SAN FRANCISCO, July 22.—The San Francisco Seals took their fourth straight game from Portland's Beavers today, 5 to 0. The locals started with two runs in the second, scored on four hits, a stolen base and two Portland errors. In the seventh inning Crumpler, Seal pitcher, hit the first ball pitched for a home run. Portland's six hits were scattered. The score:

PORTLAND	AB	R	H	O	A
G'giardi,cf	3	0	2	3	1
Krug,2b	3	0	0	0	1
Cox,rf	4	0	0	2	0
Hale,3b	3	0	0	3	1
Poole,1b	3	0	1	5	0
Wolfer,lf	3	0	2	1	0
Fisher,c	3	0	0	7	1
G'tham,ss	4	0	0	0	4
Johnson,p	4	0	1	0	4
Baker,x	1	0	0	0	0
Totals	31	0	6	24	12

SAN FRANCISCO	AB	R	H	O	A
Schick,lf	3	0	1	1	0
Rath,2b	4	0	0	5	3
Caveney,ss	4	0	2	2	5
Ellison,rf	4	0	0	2	0
O'C'nell,1b	4	0	2	11	0
Kelly,cf	3	1	2	5	0
Kamm,3b	3	1	2	0	3
Yelle,c	4	0	1	2	2
C'mpler,p	4	2	2	0	0
Totals	33	5	11	27	13

x—Batted for Fisher in ninth.

SCORE BY INNINGS.

	1	2	3	4	5	6	7	8	9	
Portland	0	0	0	0	0	0	0	0	0	—0
San Francisco	0	2	0	0	1	0	1	1	x	—5

SUMMARY.

Errors—Cox, Hale, Grantham, 2. Stolen bases—Kelly, Kamm, Caveney. Home run—Crumpler. Two-base hits—Schick, Caveney, Johnson, Kamm. Sacrifice hit—Schick. Bases on balls—Off Crumpler, 2; off Johnson, 2. Struck out—By Crumpler, 2; by Johnson, 4. Double play—Gagiardi to Krug to Fisher. Runs responsible for—Johnson, 3.

BENGALS TRIM SACS WITH BATTING RALLY.

[BY A. P. NIGHT WIRE.]

SACRAMENTO, July 22.—Vernon won a 7-to-2 victory over Sacramento today in a batting rally which started with Hyatt's home run in the sixth inning. The Tigers hit Kunz madly in the ninth, scoring three runs. The Vernon recruit, McGraw, pitched a steady game. Score:

VERNON	AB	R	H	O	A
Smith,3b	5	1	2	0	0
C'bourne,cf	4	0	1	5	0
Zeider,2b	4	0	0	2	3
Hyatt,rf	4	2	2	4	0
Hannah,c	4	1	2	3	1
Locker,1b	4	0	2	4	0
French,ss	4	0	0	3	3
Gorman,lf	3	1	0	4	0
McGraw,p	4	1	3	0	2
Totals	34	7	12	27	8

SACRAMENTO	AB	R	H	O	A
M'G'an,2b	4	0	1	2	5
Kopp,lf	3	0	2	2	0
Schang,3b	4	0	0	1	1
Compton,cf	4	1	2	3	0
Sheehan,1b	4	0	0	8	1
Ryan,rf	3	0	0	1	1
Orr,ss	3	0	0	2	5
Elliott,c	4	1	1	2	2
Kunz,p	2	0	0	0	2
Totals	31	2	8	27	14

SCORE BY INNINGS.

	1	2	3	4	5	6	7	8	9	
Vernon	0	0	0	0	0	2	1	1	3	—7
Sacramento	0	1	1	0	0	0	0	0	0	—2

SUMMARY.

Error—McGaffigan. Home run—Hyatt. Three-base hit—Compton. Two-base hits—McGraw, Smith, Hannah. Sacrifice hits—Chadbourne, Locker, Orr, Kopp, Smith, Zeider. Struck out—By Kunz, 2; by McGraw, 3. Double plays—Zeider to French to Locker; Orr to Sheehan.

PRODUCE SHOOT AT LONG BEACH TODAY.

A. W. Bruner, president of the Vernon Gun Club, will pilot a strong Vernon team to Long Beach today, where a produce shoot and a team match is scheduled. In the produce shoot, 100 targets will be shot at with fat hens, spring chickens and a pig up as prizes. No shoot will be held at Vernon.

A week from tomorrow the third registered club shoot for Vernon will be held, along with a triangular team match between Vernon, Upland and Long Beach teams.

MISS BRISCOE WINS.

[BY A. P. NIGHT WIRE.]

NEW YORK, July 22.—Miss Florence Briscoe of New York, tonight won the junior national amateur athletic union fancy diving championship for girls.

NATIONAL LEAGUE.

PIRATES WIN AND LOSE.

[BY A. P. NIGHT WIRE.]

BOSTON, July 22.—Boston and Pittsburg divided the honors today, the home team winning the first game, two to one in ten innings, but losing the second game, 4 to 3 in thirteen innings. Hamilton forced in the winning run of the opener when he walked after the bases had been filled on two passes and a bunt. The visitors won the second game in the thirteenth on Bigbee's single, a passed ball and a single by Carey. The score:

First game:

PITTSBURG	AB	R	H	O	A
Bigbee,lf	3	1	0	1	0
Carey,cf	4	0	1	2	0
M'ville,ss	3	0	0	1	5
C'shaw,2b	4	0	0	2	2
R'ertson,rf	4	0	3	1	0
B'nhart,3b	4	0	0	1	1
Grimm,1b	3	0	0	14	1
Schmidt,c	4	0	0	3	1
Ham'ton,p	4	0	1	3	5
Totals	33	1	5	28	15

BOSTON	AB	R	H	O	A
Powell,cf	3	0	0	4	0
Cruise,cf	0	0	0	0	0
Nixon,cf	1	0	0	1	0
Barbare,ss	3	1	1	2	3
S'worth,rf	3	0	0	1	0
N'olson,lf	4	0	0	3	0
Boeckel,3b	3	0	1	2	4
Holke,1b	4	0	0	15	0
Ford,2b	4	0	2	1	4
O'Neill,c	3	0	1	3	0
M'Q'lan,p	4	0	2	0	4
Gowdy,x	1	0	0	0	0
Totals	32	2	5	30	15

One out when winning run scored.
x—Batted for Powell in seventh.

SCORE BY INNINGS.

Pittsburg	0	0	1	0	0	0	0	0	0	0	—1
Boston	0	1	0	0	0	0	0	0	0	1	—2

SUMMARY.

Error—Cutshaw. Two-base hit—McQuillan. Stolen base—Barnhart. Sacrifice hits—Maranville, Grimm, Southworth, 2; Nicholson, Holke, O'Neill. Double play—Ford to Barbare to Holke. Bases on balls—Off Hamilton, 7; off McQuillan, 4. Struck out—By Hamilton, 3; by McQuillan, 3.

Second game:

PITTSBURG	AB	R	H	O	A
Bigbee,lf	6	1	2	5	0
Carey,cf	5	0	2	6	0
M'ville,ss	5	0	1	2	5
C'shaw,2b	6	0	1	2	3
Whitted,rf	5	3	2	3	0
B'nhart,3b	4	0	1	1	3
Grimm,1b	5	0	1	13	2
Schmidt,c	5	0	1	5	0
Glazner,p	5	0	0	2	2
Totals	46	4	11	39	12

BOSTON	AB	R	H	O	A
Powell,cf	6	0	2	7	0
Barbare,ss	5	0	1	1	4
S'worth,rf	5	0	1	4	0
Cruise,lf	5	0	0	1	0
Boeckel,3b	5	1	1	4	4
Holke,1b	5	0	0	15	2
Ford,2b	5	2	2	5	7
Gowdy,c	5	0	1	2	0
F'lingim,p	4	0	0	0	1
Nicholson,x	1	0	0	0	0
Totals	45	3	8	39	18

x—Batted for Fillingim in thirteenth.

SCORE BY INNINGS.

Pittsburg	0	0	0	0	1	0	1	0	1	0	0	0	1	—4
Boston	0	0	1	0	0	0	2	0	0	0	0	0	0	—3

SUMMARY.

Two-base hits—Boeckel, Ford. Three-base hit—Whitted. Stolen bases—Grimes, Bigbee, Southworth. Sacrifice hits—Barnhart, Carey, Maranville, Gowdy, Southworth. Bases on balls—Off Glazner, 1. Struck out—By Glazner, 4; by Fillingim, 1.

HOMERS WIN GAME.

[BY A. P. NIGHT WIRE.]

PHILADELPHIA, July 22.—Home runs by Grimes and Deal in the ninth inning gave Chicago a 6-to-1 victory over Philadelphia. Rapp had two hits, making it fifteen straight games in which he has hit safely. Score:

CHICAGO	AB	R	H	O	A
Flack,rf	5	1	1	2	0
H'locher,ss	4	1	2	2	6
Terry,2b	4	0	1	2	5
Grimes,1b	4	1	2	14	0
Barber,lf	4	1	1	0	1
Maisel,cf	4	1	2	3	0
Deal,3b	4	1	1	0	4
Daly,c	4	0	0	4	0
Ponder,p	4	0	0	0	3
Totals	37	6	12	27	13

PHILADELPHIA	AB	R	H	O	A
Rapp,3b	4	0	2	2	3
Monroe,2b	3	0	1	2	3
King,lf	3	0	0	2	0
Maisel,rf	4	0	1	1	0
K'etchy,1b	4	0	2	11	2
W'liams,cf	4	0	0	1	0
P'kinson,ss	4	0	1	4	3
Peters,c	3	0	0	6	1
Sedgwick,p	2	0	1	0	2
L'urveau,x	1	1	1	0	0
B'artner,p	0	0	0	0	0
Betts,p	0	0	0	0	0
Totals	33	1	9	27	12

x—Batted for Sedgwick in eighth.

SCORE BY INNINGS.

	1	2	3	4	5	6	7	8	9	
Chicago	0	0	0	1	0	0	0	1	4	—6
Philadelphia	0	0	0	0	0	0	0	0	1	—1

SUMMARY.

Errors—King, Parkinson. Two-base hits—Terry, Konetchy, 2; Flack. Home runs—Grimes, Deal. Stolen base—Maisel. Sacrifice hit—Monroe. Double plays—Monroe to Konetchy to Parkinson; Sedgwick to Konetchy to Parkinson; Deal to Terry to Grimes. Bases on balls—Off Ponder, 1. Innings pitched—By Sedgwick, 8; by Betts, 1. Struck out—By Ponder, 3; by Sedgwick, 3; by Betts, 1. Losing pitcher—Sedgwick.

CARDS FLIVVER.

[BY A. P. NIGHT WIRE.]

BROOKLYN, July 22.—Brooklyn took a see-saw game from St. Louis, 6 to 5. The Cardinals obtained a three-run lead in the first by batting Cadore out of the box and after the Superbas tied the score, went into the lead again in the eighth. Score:

ST. LOUIS	AB	R	H	O	A
Smith,rf	4	1	1	0	0
Schultz,rf	3	1	1	0	0
Mann,cf	4	1	2	1	0
Stock,3b	5	1	1	1	2
H'rnsby,2b	4	1	1	2	2
F'nier,1b	4	1	2	9	0
McHenry,lf	4	0	1	2	0
T'porcer,ss	4	0	0	1	5
Dilhoefer,c	3	0	0	5	1
Pertica,p	2	0	0	0	0
Clemons,x	1	0	0	0	0
Totals	33	5	7	24	11

BROOKLYN	AB	R	H	O	A
Olson,ss	5	1	2	1	5
J'nston,3b	5	0	0	3	3
Griffith,rf	4	1	2	1	0
Wheat,lf	4	1	3	1	0
Neis,cf	4	1	1	1	0
S'mandt,1b	4	1	2	13	0
Kilduff,2b	3	0	1	1	2
Krueger,c	4	0	1	6	2
Cadore,p	0	0	0	0	0
Schupp,p	2	0	0	0	0
Ruether,p	1	0	0	0	0
Hood,xx	1	0	0	0	0
Totals	36	6	12	27	14

x—Batted for Pertica in ninth.
xx—Batted for Schupp in eighth.

SCORE BY INNINGS.

	1	2	3	4	5	6	7	8	9	
St. Louis	3	0	0	0	0	2	0	0	0	—5
Brooklyn	0	0	0	1	2	0	0	3	x	—6

SUMMARY.

Errors—Stock, Fournier, Olson, 2; Johnston. Two-base hits—McHenry, Wheat. Three-base hits—Smith, Fournier. Stolen base—Wheat. Sacrifice hit—Kilduff. Double play—Johnston, unassisted. Bases on balls—Off Cadore, 1; off Schupp, 4; off Pertica, 1. Innings pitched—By Cadore, 1-3; by Schupp, 7 2-3; by Ruether, 1. Struck out—By Schupp, 4; by Pertica, 5. Winning pitcher—Schupp.

KELLY BATS ONE.

[BY A. P. NIGHT WIRE.]

NEW YORK, July 22.—Cincinnati won again from New York, 11 to 2. The Giants were unable to hit Luque effectively except in the fourth. Kelly hit his fourteenth home run of the season. Score:

CINCINNATI	AB	R	H	O	A
Neale,rf	5	1	1	2	0
Bohne,2b	4	1	1	2	2
Groh,3b	4	2	1	3	3
Roush,cf	4	2	1	3	0
Daubert,1b	5	1	3	8	2
Duncan,lf	5	1	1	6	0
Hargrave,c	4	2	2	3	0
Crane,ss	5	0	2	0	0
Luque,p	5	0	3	0	3
Totals	39	11	15	27	8

NEW YORK	AB	R	H	O	A
Burns,lf	5	0	0	3	0
Bancroft,ss	4	0	0	2	2
Frisch,3b	4	0	0	1	4
Young,rf	4	0	0	0	0
Kelly,1b	4	1	1	11	2
Walker,cf	4	0	2	1	0
R'lings,2b	4	0	2	4	1
Smith,c	4	1	2	1	2
Douglas,p	2	0	0	1	2
Causey,p	1	0	1	1	1
Cun'ham,x	1	0	1	0	0
Totals	37	2	10	27	14

x—Batted for Causey in ninth.

SCORE BY INNINGS.

	1	2	3	4	5	6	7	8	9	
Cincinnati	2	1	0	0	0	1	3	0	4	—11
New York	0	0	0	2	0	0	0	0	0	—2

SUMMARY.

Errors—Burns, Frisch, 2; Smith. Two-base hits—Daubert, Bancroft, Roush, Walker, Rawlings, Luque. Home runs—Kelly, Bohne. Stolen bases—Groh, Hargrave, Neale. Sacrifice hits—Daubert, 2; Bohne, 2. Double plays—Kelly to Bancroft; Bancroft to Rawlings to Kelly. Bases on balls—Off Douglas, 1; off Causey, 2. Innings pitched—By Douglas, 6 1-3; by Causey, 2 2-3. Struck out—By Douglas, 1; by Luque, 2. Losing pitcher—Douglas.

GEORGE SHARKEY TAKES THE COUNT.

[BY A. P. NIGHT WIRE.]

SAN BERNARDINO, July 22.—Ad Rubidoux of Riverside knocked out George Sharkey of Los Angeles in the third round of their scheduled four-round bout here last night. They are bantamweights. Bert Tribbey of Santa Barbara knocked out Al Wilson of Los Angeles in the first round. They are light-heavyweights.

DANNY EDWARDS LOSES.

[BY A. P. NIGHT WIRE.]

VANCOUVER (B. C.) July 22.—In a ten-round bout here last night for the featherweight championship of the Pacific Coast, Bud Ridley, Seattle, won the referee's decision over Denny Edwards, negro, Oakland, Cal.

KINSEY FAMILY WINS.

[BY A. P. NIGHT WIRE.]

CLEVELAND, July 22.—Robert and Howard Kinsey of San Francisco won in straight sets against Elwell and Donovan of Detroit in the first games of the intercity doubles tennis matches yesterday, 6-1, 6-0, 6-1.

RACKET STARS GETTING BUSY.

Los Angeles Club Courts Are Alive With Players.

Net Artists in Fast Practice for Big Tourney.

All Set for the Opening on Monday Morning.

If the old adage that "practice makes perfect" is true, the tennis fans hereabouts are certain of seeing some terribly fast matches next week, for of late the Los Angeles Tennis Club courts have been alive with net artists who are polishing up for the Southern California lawn tennis championships, starting Monday.

Representatives of the junior division have been particularly in evidence at the local club courts. With Harold Godshall and Harry Coffin away from the scene of action, the junior title isn't in anybody's ice box, and the youngsters are preparing for a fast and furious time of it in both singles and doubles.

THE FIRST TIME.

For the first time in history, Fred Alexander will enter the open singles competition in a Pacific Coast tournament when he steps on the Los Angeles Tennis Club rectangle next week in an effort to tack the title down in the immediate neighborhood. Alexander distinguished himself several years ago by winning the national men's doubles championship with H. H. Hackett as his partner, a title which he held for several years.

Although his specialty is in combination play, Alexander is no mean hand when playing the game alone, and local fans look to him to keep the honors in singles from journeying to San Francisco again this year.

IN LIMELIGHT.

In the open doubles Alexander will again be in the limelight, William De Mille completing the team. While Alexander and De Mille undoubtedly make up a dangerous duo, they will have to play some redhot tennis to keep the McLoughlin-Hawkes pair from repeating their stunt of last year by waltzing off with the doubles title. McLoughlin and Hawkes will play only in the challenge round.

It is planned to arrange an exhibition match between the Sutton sisters, Mrs. Florence Sutton Bruce and Mrs. Violet Sutton Doeg. Both of these stars have been keeping up their tennis, and are able to play a fast game. Mrs. Bruce will also compete in the women's doubles with Miss Marion Williams.

HAVE EARMARKS.

The two Doeg brothers, Eric and John, have all the earmarks of coming tennis stars, which, considering their family, is only natural. These coming champions will play in the boys' division for the singles championship.

Entries for the big tournament closed yesterday, and drawings for matches will probably be completed today.

JAP DUET TRIMS TILDEN'S TEAM.

[BY A. P. NIGHT WIRE.]

PROVIDENCE (R. I.) July 22.—Kumagae and Shimidzu, the Japanese tennis stars, completely upset the "dope" this afternoon when they defeated world's champion W. T. Tilden II and Chick Garland in the semifinals for the Rhode Island doubles championship.

R. Norris Williams II and W. M. Washburn defeated Howard Voshell and Vincent Richards.

The biggest upset was the defeat of R. Norris Williams II, former champion, by Vincent Richards, in the semifinal of the men's singles. Richards meets Tilden tomorrow in the final match. Tilden won his match.

JIMMY DARCY WINS MATCH ON A FOUL.

[BY A. P. NIGHT WIRE.]

SEATTLE, July 22.—Jimmy Darcy, middleweight of Portland, won on a foul over Battling Ortega of Oakland, Cal., in the second round of a scheduled four-round contest at the Elks' card here last night.

Frankie Rodgers, Seattle, welterweight, won a close decision over Clare Bromeo, Portland, in the semi-wind-up.

GIBBONS BROTHERS ARE POLISHING UP.

[BY A. P. NIGHT WIRE.]

NEW YORK, July 22.—Mike and Tom Gibbons, brother boxers of St. Paul, began training each other here today for coming bouts. Mike will meet Augie Ratner August 1 and Tom will fight Georges Carpentier in October. Each will be in the other's corner.

FAVORITE WALKS AWAY WITH OPEN GOLF TITLE

"Long Jim" Barnes Wins Championship Over Columbia Course, Several Strokes Ahead of Field.

[BY A. P. NIGHT WIRE.]

WASHINGTON, July 22.—James M. Barnes of Pelham, N. Y., today won the national open golf championship of the United States on the course of the Columbia Country Club here.

Barnes's score was 289 for the 72 holes of the Titular round.

Walter Hagen, New York, and Fred McLeod of Washington, tied for second place with 298, nine strokes back of Barnes.

Barnes tired badly on the last nine holes and missed three short putts. Had he held these three putts he would have tied the record for the open championship set at 286 by Charles Evans, Jr., of Chicago, when he won the title at Minekahda in 1916. At the eleventh hole Barnes took length on the sixteenth. On the seventeenth he holed a fifteen-footer for a birdie. His card for the last nine holes was 464, 445, 443—38—72.

TIED FOR SECOND.

An analysis of the play of those who followed Barnes revealed the fact that Walter Hagen, who tied for second, played erratically but brilliantly at times. His play on the last nine holes was splendid exhibition.

McLeod, who tied with Hagen, played consistent golf, although he did not show any of his erstwhile brilliant rounds.

Chick Evans, the national amateur champion, found his putting slightly off the last day and "Bobby" Jones ruined whatever chance he might have had for first honors, when in the final round he hooked two balls out of bounds on the fifth hole and took nine. Jones had played the first four holes in two under par.

FINE EXHIBITION.

Alex Smith, twice open champion, gave a good exhibition in finishing in a tie for fifth place with Jones and Emmett French.

George Duncan of England was never able to hit his stride after the first round, when he had a 72.

Many prominent professionals fell before the pace set by Barnes and there were a number of golfing form reversals, which stranded stars far in the rear. Among those who astonished the gallery by falling by the wayside were Jock Hutchison, British open champion, who finished with 312, and Jack Burke of St. Paul, who tied for second place last year.

BURKE PICKS UP.

Today Burke picked up when he saw the hopelessness of his efforts to keep up with the leaders. Abe Mitchell of England admitted defeat yesterday when he withdrew from the tournament, which was admitted to have been played over an exceptionally fast course and in company which required almost super-golf to keep up with the leaders.

Others whose play failed to materialize were Peter O'Hara, the New Jersey champion, and Joseph Kirkwood, the Australian expert.

Barnes' score for the seventy-two holes of play follows:

Thursday morning:
Out 4 4 5 3 5 6 3 3 3
In .... 3 4 4 4 4 4 3 4 4 —69
Afternoon:
Out 5 3 4 4 6 6 3 3 5
In .... 6 3 4 4 5 3 3 4 4 —75
Friday morning:
Out 5 3 5 5 5 5 3 3 4
In .... 4 5 5 3 4 4 3 4 4 —73
Afternoon:
Out 4 4 4 3 4 3 4 3 5
In .... 4 6 4 4 4 5 4 3 4 —72
Total, 289.

The complete scores of those who went through the 72 holes play in the national open championship follow:

James N. Barnes, Pelham, N. Y., 69-75-73-72-289.
Walter Hagen, New York, 79-73-72-74-298.
Fred McLeod, Columbia, Wash., 74-74-76-74-298.
Charles Evans, Jr., Edgewater Chicago, 73-78-76-75-302.
Alex Smith, Shennecossett, New London, Ct., 75-75-79-74-303.
Emmett French, Youngston, O., 75-77-74-77-303.
Robert Jones, Jr., Atlanta, Ga., 78-71-77-77-303.
Carence Hackney, Atlantic City, N. J., 74-76-78-77-305.
George Duncan, England, 72-78-78-77-305.
Emil Loeffler, Oakmont, Pittsburg, 74-77-74-81-306.
A. F. Hackbarth, Park Ridge, Ill., 80-76-82, 69-307.
Eddie Loos, Ravisloe, Homewood, Ill., 76-79-75-78-308.
Cyril Walker, Englewood, 78-78-76-79-309.
Louis Tellier, Braeburn, West Newtonden, Mass., 76-74-78-81-309.

DARK HORSE WINS TROT.

[BY A. P. NIGHT WIRE.]

KALAMAZOO (Mich.) July 22.—It required a fourth heat to determine the winner of the 2:15 trot on the getaway program of the Kalamazoo Grand Circuit meeting and bring Guardian Trust, starting for the first time on any track, a winner over Neva Brook, the favorite, and The Great Miss Morris, the heat winners. The McMahon colt won the second heat and took over the overtime drive.

"Pop" Geers won his first race of the week when he piloted Lillian Silkwood to victory in the 2:10 pace, Abbe Hal finishing second up.

Hal Malone won the 2:03 pace, taking the first and second heats from Roy Grattan, but finishing second to the Murphy entry in the final drive.

Peter Coley annexed the 2:05 trot after Comet had taken the first heat in easy fashion.

The 1921 meeting was the most successful in the history of the local association. The summaries:

2:05 class trotting, three heats, purse $1200:

Peter Coley, b.g., by Peter the Great (Stokes)	4	1	1
Comet	1	2	2
Charley Rex	2	3	4
Baron Segantle	3	5	3
Arion McKinney	5	4	5

Best time, 2:06¾.

2:15 class trotting, three heats, purse $1000:

Guardian Trust, b.c., by Belwin (McMahon)	7	1	5	1
Neva Brooke	1	3	2	2
The Great Miss Morris	6	6	1	3
Checkers	3	2	3	ro
Miss Mahaff	2	4	6	ro

Best time, 2:07¾.

2:03 class pacing, three heats, purse $1200:

Hal Malone, b.g., by Argothal (Childs)	1	1	2
Roy Grattan	2	2	1
John Henry	3	4	3
Drift Patch	5	3	5
Jay Brook	4	5	4

Best time, 2:04¼.

2:10 class pacing, three heats, purse $1000:

Lillian Silkwood, blk.m., by Strongwood (Geers)	1	1	1
Abbe Hal	2	2	2
J. L. Jr.	3	3	5
Jessie Riggs	5	4	7
Minerva Gentry	8	5	4

Best time, 2:06¼.

CITE "TEX" IN FILM CASE.

[BY A. P. NIGHT WIRE.]

NEW YORK, July 22.—Tex Rickard, promoter of the Dempsey-Carpentier bout in Jersey City, N. J., July 2, today was served with a subpoena to appear before the Federal grand jury Monday in connection with the investigation into the alleged transportation of motion pictures of the contest to points outside New Jersey.

A local theater has advertised that the pictures would be shown tomorrow. F. C. Quimby, who has an interest in the film rights and had arranged for tomorrow's exhibtion here, contends that the bout was a boxing match, and as such there was no Federal statute to prevent motion pictures from being transported from the State to another for exhibition.

Reports that Mr. Quimby's attorneys had obtained a ruling from Atty.-Gen. Daugherty that the exhibition was permissible, were denied by Federal Dist.-Atty. Hayward.

Mr. Hayward said the extreme punishment for interstate transportation of the films for exhibition purpose was $1000 fine or two years' imprisonment, or both, but "should conspiracy be charged, the punishment would be much greater."

COOL, durable cloth made of selected cotton in our own mills, thorough finish and careful workmanship are some of the reasons that explain the long wear and comfort afforded by "B.V.D." Underwear.

Quality Ever Maintained

"B.V.D." Sleeveless Closed Crotch Union Suits (Pat. U.S.A.) Men's $1.50 the suit Youths' $1.15 the suit

The B.V.D. Company New York

"B.V.D." Coat Cut Undershirts and Knee Length Drawers 85c the garment

Polychrome Candlesticks Special for Jacoby Day Monday, July 25th, at 69c

Ocean Fishing Goods

Outside Trolling, Surf Fishing and From the Wharves

Special for Saturday Light-Tackle Trolling Outfit

One Piece Split Bamboo Rod
300 Yards Rubber Banded Reel
300 Yards Best Quality Line
$25.00

Fishing Tackle for Ocean and Fresh Water

TUFTS-LYON ARMS CO.
TWO ENTRANCES
609-11-So. OLIVE 514 W. SIXTH

SATURDAY MORNING

WOMAN, LOST IN HILLS, RESCUED

After Wandering Six Hours Without Food.

Victim of Nervous Breakdown Sought Seclusion.

Picked Up by Motorist After Nearly Collapsing.

USE YOUR SALADS WITH Oak Knoll OLIVE OIL

TOM LOGAN GOLF SHOP

MEN AND WOMEN

36-In. Organdy and Net Flouncings Reduced for Jacoby Day Monday, July 25th, to $1.59

Resinol

TWO AIRPLANE THIEVES FAIL.

Field Watchman Foils Pair in Attempt to Take Air Machine at Venice.

Airplane thieves yesterday made their first official call in Southern California. They were frustrated in an attempt to steal a plane owned by L. Amberson at the Venice Aviation Field.

Construction of the plane had just been completed at the field, but the wings had not been attached. Early yesterday morning two men backed a truck up to the big aircraft and made preparations to put it on the vehicle to haul it away. The watchman at the field challenged them and asked their authority to move the plane. They could not produce an order, but were going ahead anyway until the watchman threatened to notify the Venice police. The two would-be air bandits then jumped into their truck and fled.

The attempted theft was reported to the sheriff's office and Deputies Bright and Wright were detailed to investigate.

NEW ACTION ON POWER PROJECT.

(Continued from First Page.)

available for work of this nature, but I expect to notify all of these to contribute such amounts as they may be able to give.

"I suggest, therefore, that the city of Los Angeles contribute the amount of $100,000 and that additional amounts, not exceeding $50,000, be collected from other sources if possible."

SEASON OF WORK.

Director Davis states that the favorable season for work, due to both low water and temperature, begins about September 1, and ends about April 1. The required work will occupy a full season or more, he says, and "it will be necessary to order special machinery and casings, which may have to be manufactured for the purpose and it is of special importance to place the order for this machinery at the earliest possible date in order to have it inspected and shipped in time to reach Boulder Canyon by September."

"The drilling already done has developed fairly well one cross-section of a maximum depth to bed rock of about 135 feet," Director Davis states, "and on this basis we have assumed the feasibility of the dam and made estimates of its cost. There is, however, a gap of fifty feet, unexplored, next to the deepest hole which is in the middle of the canyon, and this may perhaps contain a deeper hole. The same section should have two or three more holes to bed rock in order to develop that section thoroughly.

"Whether this is the best section or not is a matter to be determined by additional explorations and when the best section is found. If that should comes necessary to develop the entire foundation so as to locate the dam in the best place and also to develop the foundations of a cofferdam to be placed above, which it will be necessary to carry to bedrock also. All this work, while expensive, is necessary as a preliminary before beginning construction and it is impossible to make any close estimate of cost, but we have figured that it will be between $160,000 and $350,000."

NEED RAIL SURVEYS.

"In addition to this, we should have surveys of alternative lines of railroads, make tests of the material to be used in the construction of the dam, explore the necessary quarries, and there are many other lines of investigation that are required.

"Designs so far made are of the most preliminary nature and it will be necessary to recast these in the light of further studies of the existing data, make more designs and estimates, and this will require a force of engineers for the next year. Studies of the hydraulic data, as well as field observations, will have to be continued to bring this to the required status.

"Usually it may be assumed that in any large work it is necessary to make preliminary estimates and surveys to develop properly an engineering of at least 1 per cent of the total cost of the enterprise. Assuming this dam to cost $16,000,000, 1 per cent would be $160,000 and the unprecedented character of the work would indicate that it might require a larger percentage than usual. About $100,000 has already been spent.

BOARD URGED.

"As above indicated it will be necessary to act at once in order to obtain the full advantage of the coming season of moderate temperature and low water. I should like an immediate reply concerning the attitude of the city in connection with this matter, accompanied, if possible, with sufficient remittance to justify us in ordering the machinery and to plan the work."

Mr. Mathews states that, although the communication was received by his office, no action had been taken on it yet, but that today he will place it before the board for consideration of the request for funds.

Chief Isectrical Engineer Scattergood of the City Bureau of Power and Light yesterday was authorized by a resolution passed by the Board of Public Service Commissioners to call upon the board of consulting engineers composed of W. F. Durand, O. H. Ensign and Harris J. Ryan, "for consultation and advice from time to time as may be necessary regarding the matter of hydroelectric power development on the Colorado River." The resolution further provides that compensation for the consulting engineers shall be paid according to an agreement into which they entered with the city in 1909.

ON BURGLARY CHARGE.

Two Mexican youths were on trial before Judge Avery yesterday charged with having burglarized the homes of John Bowman, Beatrice A. Wudman, Rose R. Stein and Edward Simons. A verdict will probably be brought in by the jury this morning, as the hearing was virtually closed yesterday.

POINTED TALKS TO COLLECTORS.

Mercantile Agency Delegates in Convention Here.

"Put Your Best Foot in Door," is One Subject.

Automobile Tour of City and Beaches Tomorow.

"Put Your Best Foot Forward, and Get It in the Door" is a subject that will be considered this morning by the 500 bill collectors, who are now paying a nonprofessional call on Los Angeles for the fourth annual convention of the California Association of Mercantile Agencies. Nine other technical topics peculiar to the bill-collecting profession, including that of "50 Per Cent Commission," have been chosen by different members of the organization for short talks during this morning's business session at the Hotel Clark.

W. M. Laughlin of the the Western Union Telegraph Company will talk to the delegates during the lunch hour on "Collection by Telegraph." "How Laws are Made" will be the subject of an address that Elmer P. Bromley, chairman of the judiciary committee of the assembly, will deliver at the same time.

The rest of the day's program will be taken up by committee reports and final business session in the evening, the visiting collection men will be entertained by a dinner-dance at the Clark, to be followed by a musical program.

Mayor Cryer welcomed the delegates to Los Angeles when the convention convened for the first time yesterday morning. There were two business sessions and a luncheon at which the visitors were addressed by Orrin K. Monnette, president of the Citizens' Trust and Savings Bank, and Justice Brown. Mr. Monnette's theme was "Business Intergrity," and he pointed out the human element that confronts the banker in extending credit. Mr. Monnette said that he placed character and integrity, in making up the "moral risk" of credit on a par with the best material security. Justice Brown's talk took up the technical details connected with the putting of collection cases through the justice courts.

The convention will adjourn tomorrow after the visiting bill collectors have made an automobile tour of Los Angeles and the beach resorts.

CITIES WANT TO SHARE IN POWER PLAN.

League Backs Los Angeles, Opposes Corporations in Colorado Project.

[EXCLUSIVE DISPATCH.]

PASADENA, July 22.—Resolutions declaring in favor of development of the power resources of the Colorado River by the Federal government, with the State of California and its various subdivisions, including cities, towns and country districts, as partners in the costs and benefits, declaring in favor of the exclusion of private corporate interests and expressing confidence in the city of Los Angeles, which already has taken steps to secure power rights there, were adopted here late today at a meeting of the southern branch of the California League of Municipalities.

The meeting was held in the rooms of the Pasadena Chamber of Commerce, with Mayor Horace Porter, of Riverside as chairman and Grant Lorraine, City Manager of Alhambra, as secretary of the meeting.

Resolutions adopted by the meeting stated that the southern branch of the league represents forty-five cities. The cities represented actively this afternoon were Los Angeles, Long Beach, Riverside, Pasadena, South Pasadena, Alhambra, San Bernardino, Covina, Anaheim, Redlands and Santa Monica.

One set of resolutions "expressed confidence in the aims of the city of Los Angeles," and embodies a letter by the then Mayor Snyder, stating that Los Angeles welcomes the participation of the other cities of California in the hydroelectric power development on the Colorado River. Another resolution urges that "All cities (of the group) form districts to file on the Colorado River power in order to protect the resources of the river for the resources of the people."

The concluding stress of these resolutions is:

"Resolved, that we urge such action by Congress and the Federal Power Commission as will exclude private interests from development of the Boulder Canyon project and to permit immediate construction of such project by the Federal government under such terms and conditions of participation by the State of California and any political subdivision of California and the Southwest in costs and benefits as may be established."

Five Boats to Enter Coastal Lumber Trade.

Five motorships owned by the Ocean Shipping Company, formerly the Pacific Freighters Company, are to be put in service immediately in the lumber-carrying trade between Puget Sound and Los Angeles Harbor, Capt. E. C. Genereaux announced yesterday.

The first of the five large motorships, the Booyala, is now loading lumber at Tacoma for this port, and will be followed in a few weeks by her sister ships, the Culburra, Cathana, Coolcha and the Challamba.

All of the vessels were recently withdrawn from the South American trade on account of the decrease of business. All but the Culburra are in northern ports ready to begin loading, the Culburra being on the way here from South America. The motorships are wooden vessels of 2500 tons each, and carry about 3,000,000 feet of lumber.

ATTENTION, ENGINEERS!

All overseas veterans of the Twenty-third Engineers are requested to get in communication with Mike Kalkmann, 214 West Fifth street.

CANNOT FIND CONFESSIONS.

(Continued from Eighth Page.)

appeared the next day that Cicotte had agreed to turn State's evidence for immunity?"

"I don't remember it."

DISCUSSES IT.

"When you took me to Judge MacDonald, we discussed immunity for Cicotte, didn't you tell me you assured Cicotte that he would be granted immunity if he came here when wanted and testified?"

"I did not."

"You mean you don't remember it?"

"I mean I did not say it any time, anywhere."

Mr. Replogle will be on the stand again when court resumes Monday, and probably will be followed by Judge MacDonald and grand jurors.

In a statement discussing the loss of the confession, Mr. Gorman said: "We have information that a fund was raised by eastern gamblers to obtain these and other papers. It is reported that $10,000 was paid for the grand jury testimony which was copied during a previous administration.

"I do not think this has weakened our case in any way, for the grand jurors can testify and Judge MacDonald and Replogle can testify. I am certain that this testimony, now being heard privately before Judge Friend, finally will be admitted as competent evidence before the jury. We are not accusing anyone of stealing these papers, but I presume it would be advisable to look for them in the quarters where their loss would do the most good."

NEW YORK, July 22.—Arnold Rothstein, mentioned in testimony at the trial of former White Sox players and others, in connection with the alleged "throwing" of the 1919 world's series games, announced tonight that he would have an important statement to make on the subject tomorrow afternoon. He declined to make any further comment.

Bill Burns, chief witness for the State, has testified that he was informed Rothstein would supply the money to finance the alleged conspiracy, but that when he submitted the proposition to Rothstein, the latter rejected it.

SHIPPING.

LOS ANGELES HARBOR.

ARRIVED—FRIDAY, JULY 22.

Barkentine Forest Friend, Capt. Scott, from Aberdeen, in tow of steamer Forest King, Capt. Magee, 7 a.m.

Steamer Colonial, Capt. Blan, from San Francisco, 4 a.m.

Steamer Rosalie, Capt. Rustad, from Kalmiut, 8 a.m.

Steamer Lewis Luckenbach, Capt. Reed, from San Francisco, 7 a.m.

Steamer Wm. Nottingham, Capt. Brunn, from Liverpool, 9 a.m.

Steamer Hawkeye State, Capt. Peterson, from Baltimore, 5 p.m.

SAILED—FRIDAY, JULY 22.

Steamer Forest King, Capt. Magee, for Redondo, 1 a.m.

Steamer Halon, Capt. Nelson (sealed orders), 6 a.m.

Steamer Pennsylvania, Capt. Topley, for San Francisco, 1 a.m.

Steamer El Segundo, Capt. Thompson, for Port Wells, 9:10 a.m.

Steamer Senator, Capt. Schat, for San Diego, 10 a.m.

Steamer Columbia, Capt. Blan, for Baltimore, 4 p.m.

Steamer West Calera, Capt. Warne, for Hongkong, 5 p.m.

Steamer Lewis Luckenbach, Capt. Reed, for New York, 6 p.m.

Steamer Eldorado, Capt. Hansen, for San Francisco, 6 p.m.

Steamer West Nomentum, Capt. Brunn, for San Francisco, 8 p.m.

PASSENGER SCHEDULE.

TO ARRIVE.

July 22—Yale, San Francisco, 10 a.m.
July 22—Senator, Diego, 7 a.m.
July 22—President, San Francisco, 1 p.m.
July 22—Empire State, Baltimore, 2 p.m.
July 22—Admiral Peary, Seattle, 4 p.m.
July 22—Queen, Seattle, 11 a.m.
July 23—Yale, San Francisco, 10 a.m.
July 23—Admiral Evans, Portland, 9 p.m.
July 23—Humboldt, San Francisco, 2 p.m.
July 23—Venezuela, Baltimore, 7 a.m.
July 24—Admiral Rodgers, San Diego, 7 a.m.
July 25—Anyo Maru, Yalparaiso, 7 a.m.
July 25—Yale, San Francisco, 10 a.m.
July 25—Admiral Evans, San Diego, 7 a.m.

TO DEPART.

July 22—Hawkeye State, Honolulu, 2 p.m.
July 22—Senator, Portland, 10 a.m.
July 22—Queen, Seattle, 8 a.m.
July 22—Yale, San Francisco, 2 p.m.
July 23—Admiral Drewy, Seattle, 10 a.m.
July 23—Empire State, Baltimore, 10 a.m.
July 24—Senator, San Diego, 10 a.m.
July 24—Yale, San Francisco, 5 p.m.
July 24—Admiral Evans, San Diego, 10 a.m.
July 25—Venezuela, Baltimore, 5 p.m.
July 25—Humboldt, San Francisco, 9:30 p.m.
July 25—Anyo Maru, Hongkong, 4 p.m.
July 26—Admiral Evans, Portland, 10 a.m.

SCHEDULED ARRIVALS.

(Cargo Carriers Only.)

SATURDAY, JULY 23.

Steamer Pleiades, from New York.
Steamer Robin Goodfellow, from San Francisco.
Schooner Wilmer Wood, from Port Ludlow.

SUNDAY, JULY 24.

Steamer Jeotha, from Valparaiso.
Steamer Willapoh, from San Francisco.

MONDAY, JULY 25.

British steamer Author, from Liverpool.
Steamer West Camak, from Hongkong.

TUESDAY, July 26.

Steamer Henry S. Grove, from New York.

WEDNESDAY, JULY 27.

Steamer Andrea F. Luckenbach, from San Francisco.
Dutch steamer Fairhaven, from San Francisco.
Steamer Iris, from San Francisco.
Steamer Yalua, from San Francisco.

THURSDAY, July 28.

(None scheduled.)

FRIDAY, JULY 29.

Steamer Depere, from San Francisco.
Dutch steamer Sumatra, from San Francisco.
British steamer Cambridge, from London.
Norwegian steamer Tamaulipas, from Liverpool.

SCHEDULED DEPARTURES.

(Cargo Carriers Only.)

SATURDAY, JULY 23.

Steamer Pleiades, for San Francisco.
British steamer Princess Ena, for San Francisco.

SUNDAY, JULY 24.

Steamer Robin Goodfellow, for New York.

MONDAY, JULY 25.

Steamer Jeotha, for San Francisco.
Steamer Willapoh, for New York.

TUESDAY, JULY 26.

British steamer Author, for San Francisco.

WEDNESDAY, JULY 27.

Steamer Fairhaven, for Cowitz.
British steamer Cambridge, for Aberdeen, to sow
Steamer Forest King.
Steamer Yalua, for Boston.

THURSDAY, JULY 28.

Steamer Andrea F. Luckenbach, for New York.

FRIDAY, JULY 29.

Steamer Depere, for Valparaiso.

SATURDAY, JULY 30.

Dutch steamer Zeendijk, for Rotterdam.

CATALINA SERVICE.

Steamer Avalon sails daily from Wilmington at 10 a.m., returning at 6:20 p.m.

Steamer Bernice sails daily, except Sunday at 3:45 p.m.; arrives daily at 10:15 a.m.

IN THE HARBOR.

Steamer Carlos anchored in outer harbor.
Schooner Carolina, McCormick bulkhead dock.
Steamer Edward Luckenbach, Los Angeles shipyard.
Barkentine Forest Dream, McCormick dock.
Barkentine Forest Friend, McCormick dock.
Steamer Forest King, at Redondo.
Steamer Harvard, R. J. Chandler shipyard.
Steamer Hawkeye State, anchored in outer harbor until 8 a.m. Sunday to depart 2 p.m. Monday.
Barge Henry Villard, E. K. Wood dock.
Schooner K. Kruse, Southern Pacific wharf.
Steamer Los Angeles, Union Oil dock.
Steamer Montebello anchored in outer harbor.
British steamer Princess Ena, Consolidated dock.
Dutch steamer Rotterdam, Southwestern shipyard.
Steamer Stockton, Globe Mills dock.
Steamer Wash. coast, anchored in outer harbor.
Steamer Wm. Rankin, Los Angeles shipyard.
Steamer West Draylock, Los Angeles shipyard.
Steamer West Montop, Waterhouse basin.
Steamer West O'Rowe, Waterhouse basin.
Steamer Whittier, Union Oil dock.

COASTWISE CARGO CARRIERS

Steamer Admiral Sebree, Puget Sound.
Barkentine Alice Harwick, Bellingham.
Schooner Alvena, Gray's Harbor.
Barkentine Anne Comyn, Everett, July 20.
Motorship Booyala, Tacoma.
British steamer Canadian Observer, Ogden Falls, July 20.
Steamer Celtic, Portland.
Steamer Georgina Smith, Portland.
Barkentine Jane L. Stanford, Port Angeles
Schooner Mindoro, Gray's Harbor.
French steamer Providencia, Guaymas, B. C.
Schooner Rose Mahony, Grey's Harbor.
Steamer Santa Alicia, Puget Sound.
Steamer Wapama, Seattle.

TO DEPORT MORE THAN HUNDRED.

Record-Breaking Party Will Leave Today; Chinese Dominate Crowd.

The largest deportation party that ever left this city will be taken East today by Immigration Agent Kline over the Southern Pacific.

There will be a total of 106 deports, of whom thirty-two come from this city, sixty-five from the Imperial Valley and nine from San Diego.

With the exception of one Mexican from this city and one from the Imperial Valley, all of them are Chinese and Japanese.

The unusual number taken from the Imperial Valley arises from the round-up recently undertaken by immigration officers working out of Los Angeles under the eye of Inspector-in-Charge Burnett, who have picked up several large parties of Japanese and Chinese trying to make their way across the desert from the Mexican boundary line.

Schooner Watson A. West, Ballard, July 9.
Motorship William Donovan, Gray's Harbor.

OFF SHORE—EN ROUTE.

Japanese steamer Amazon Maru, New York, June 25.
Japanese steamer Anyo Maru, Valparaiso, via Callao, July 11.
Danish motorship Asia, Hamburg, June 15.
British steamer Author, Liverpool, via Balboa, July 12.
Swedish motorship Balboa, Gothenburg, via Cortoto, July 18.
Steamer Bakersfield, Antwerp, July 18.
Swedish motorship Buenos Aires, Antwerp, July 9.
Steamer Empire State, Baltimore, via Balboa, July 15.
Steamer Henry S. Grove, New York, via Balboa, July 15.
Steamer Jeotha, Valparaiso, via Punta Arenas, July 12.
Steamer Julia Luckenbach, Boston, via Balboa, July 20, towing disabled freighter Katrina Luckenbach.
Steamer Katrina Luckenbach, New York, via Balboa, July 20, and San Diego. (Delayed.)
Dutch steamer Maasdijk, London, July 17.
Swedish motorship Pacific, Antwerp, June 29 (via Callao.)
Steamer Pleiades, Mobile, via Balboa, July 11.
Japanese steamer Rakuyo Maru, Hongkong, via Hilo, July 12.
Norwegian steamer San Joaquin, Tampico, via Balboa, July 17.
Steamer Silverado, Callao, June 28.
British motorship Somersetshire, London, via Balboa, July 15.
Steamer Westbrook, Portland, Me., via Philadelphia, July 12.
Steamer Rose Mariner, New York, July 13.
Steamer Texas, New York, July 13.
Norwegian motorship Theodore Roosevelt, Antwerp, July 7.
Steamer Venezuela, Baltimore, via Balboa, July 17.
Steamer West Camak, Antwerp, July 2.
Steamer West Carmona, Singapore, via Yokohama, July 6.
Steamer West Haven, New York, via Baltimore, July 17.
Steamer West Lilly, Saigon, via Hongkong, July 15.
Steamer West Notus, Montevideo, via Cristobal, July 18.
Steamer Willhilm, New York via Baltimore, July 8.
Steamer Willpoh, New York, July 13.

OFF SHORE—LOADING.

Steamer Aberdeen, Seattle.
Steamer Antigua, Portland, Me.
Steamer Astronomer, Liverpool.
Steamer Bay State, New York.
Japanese steamer Bokuyo Maru, Hongkong.
Steamer Cromer, Darien via New Orleans.
Steamer Buckeye State, Baltimore.
British steamer Centurion, Liverpool.
Japanese steamer Chiyo Maru, Hongkong.
British steamer Collegian, Liverpool.
Steamer Eastern Exporter, Baltimore.
Steamer Frederick Luckenbach, New York, via Manila.
Steamer Griffon, Puntu Arenas.
Steamer Hoosier State, Baltimore.
Japanese steamer Hozo Maru, Hongkong.
Japanese steamer Kobe Maru, Valparaiso.
Steamer K. J. Luckenbach, Philadelphia.
Steamer Lake Hector, McMillan.
Motorship Marathon, Mannamills.
Steamer Memphis City, Mobile.
Steamer Minnesotan, Boston.
British motorship Mollers, London.
Dutch steamer Noordendijk, Rotterdam.
Steamer Orient Adams, Baltimore.
Japanese steamer Reijo Maru, Valparaiso.
Japanese steamer Seattle Maru, New Orleans.
Steamer Shinyei Shipping, Jennings.
Steamer Steel Exporter, Clyde.
Steamer Steel Voyager, Baltimore.
Steamer West Hindsdale, Manila.
Steamer Willaro, New York.

TIDE TABLE.

Tides are given in the order of their occurrence. On some days but three tides occur, the fourth tide occurring the following morning. Heights are reckoned from mean lower low water.

		Low.	High.	Low.	High.
Saturday,	July 23..	0.11	11.27	4.54	10.47
		0.6	4.4	2.3	5.0
Sunday,	July 24..	0.57	12.03	5.40	11.28
		0.9	4.5	2.4	5.0
Monday,	July 25..	0.46	12.27	6.30	....
		1.2	4.9	2.4	....
Tuesday,	July 26..	0.10	6.32	1.34	6.56
		4.0	1.0	2.3	2.6
Wednesday,	July 27..	1.35	7.37	2.19	7.51
		3.5	1.0	2.0	2.1
Thursday,	July 28..	2.21	8.23	3.04	11.12
		3.2	1.2	1.7	....
Friday,	July 29..	4.06	9.42	4.25	....
		3.3	2.0	3.6	....

RADIO REPORT.

[BY U. S. NAVAL RADIO COMMUNICATION SERVICE.]

8 p.m., July 19—S.S. Barrard, Shirley for Portland, 9178 miles from the Columbia River; S.S. West Nivaria, Darien for Portland, 1845 miles west of the Columbia River; S.S. West Kenmore, Portland for Yokohama, 6014 miles from Portland; S.S. Prinkiwitzaria, Yokohama for Victoria, 2700 miles from Yokohama; S.S. Royal Arrow, Shanghai for San Francisco, 5000 miles from San Francisco; S.S. Mariland, Kanazawa for Panama, 6520 miles from Panama; S.S. Pleiades, New Orleans for Los Angeles Harbor, 1383 miles from Los Angeles Harbor; S.S. West Mosmeyers, Balboa for Los Angeles Harbor, 305 miles from Los Angeles Harbor; S.S. Enterprise, Milo for San Francisco, 735 miles from San Francisco; S.S. West Jena, Los Angeles Harbor for Honolulu, 1000 miles from Los Angeles Harbor; S.S. Orbito, Alaska for San Francisco, 114 miles from San Francisco; S.S. Stockton, Ensenada for San Francisco, 530 miles from San Francisco; S.S. Golden State, Yokohama for San Francisco, via Honolulu, 4925 miles from Honolulu; S.S. Wintal, Manila for Honolulu, 4251 miles west of Honolulu; S.S. Ventura, San Francisco for Sydney, 6801 miles northeast of Sydney; S.S. Manoa, Seattle for Honolulu, 2100 miles southwest of Tatoosh; S.S. Makura, Sydney for San Francisco, via Honolulu, 940 miles south of Honolulu; S.S. West Sussex, Honolulu for Ballard, 623 miles south of Honolulu.

8 p.m., July 21—S.S. Manoa, San Francisco for Honolulu, 402 miles from San Francisco; S.S. West Niles, San Francisco for Seattle, off San Francisco lightship; S.S. West Movestorm, Balboa for Los Angeles Harbor, 75 miles from Los Angeles Harbor; S.S. Ohioan, San Francisco for Yokohama, 2150 miles south of San Francisco; S.S. Alaskan, Los Angeles Harbor for New York, 100 miles south of Los Angeles Harbor; S.S. W. G. Warden, 450 miles northwest of Cape San Lucas, Tampico for San Diego; S.S. Migeo, Los Angeles Harbor for Charleston, 1500 miles south of Los Angeles Harbor; S.S. Lorain, Balboa for Honolulu, 1319 miles east of Honolulu.

NAVAL ORDERS.

[EXCLUSIVE DISPATCH.]

WASHINGTON, July 22.—Naval orders:

Lieut.-Commander J. A. Bass to San Francisco.
Lieut. J. R. Bradbury to U.S.S. Nevada.
Lieut.-Commander C. E. Brodenbaugh to Hampton Roads, Va.
Ensign G. H. Burnham to destroyer force, Atlantic Fleet.
Lieut.-Commander F. F. Chew to San Diego.
Lieut. L. R. Corbin to naval station, Guam.
Lieut.-Commander G. W. Dagger to Washington.
Lieut. Herbert Dennetzy to U.S.S. Maryland.
Lieut. W. A. Falcon to U.S.S. Utah.
Lieut.-Commander J. H. Everson to Washington.
Lieut. A. B. Fuller to U.S.S. Pueblo.
Lieut. H. C. Fisher to fourth naval district.
Chief Machinist A. J. Gulay to Portsmouth, Va.
Commander R. C. Hennen, jr., to London.
Lieut. A. J. Hopper to U.S.S. Arkansas.
Lieut. H. M. Hoggard to U.S.S. Arkansas.
Commander F. G. Kintner to Portsmouth, N. H.
Lieut. B. V. Lambert to Puget Sound.
Lieut. R. V. Lowndes to U.S.S. Pennsylvania.
Lieut. J. C. Lough to home and wait orders.
Lieut. (jg) Manly to U.S.S. S-16.
Ensign F. L. Mason to U.S.S. New York.
Carp. Nicholas Mustachi to U.S.S. New York.
Lieut. W. J. Mullady to Lakehurst, N. J.
Lieut. S. G. Moore to Dallas, Tex.
Lieut.-Commander J. S. Oldendorf to destroyer force, Pacific Fleet.
Lieut. R. W. Quattlebaum to U.S.S. Neosho.
Lieut. R. Redmon to U.S.S. Pawhuskee.
Lieut. Emil Roller to Cleveland.
Ensign W. Tress to Key West, Fla.
Commander R. W. Ryden to Panama Canal Zone.
Lieut.-Commander T. L. Sampsell to U.S.S. Wyoming.
Lieut. H. B. Sconce to Great Lakes, Ill.
Lieut. W. F. Schlemmer to Fort Worth, Tex.
Lieut. (jg) Semple to Julian Creek, Va.
Lieut. J. A. Sires to destroyer force, Atlantic Fleet.
Lieut.-Commander H. D. Simmons to U.S.S. Harding.
Lieut. E. H. Sparkman to Atlantic station.
Ensign G. A. Spohlen to Hampton Roads, Va.
Commander C. M. Steadman to Coco Solo, C. Z.
Gunner J. F. Stawitzki to Brooklyn.
Lieut. J. C. Sutherland, Philadelphia.
Lieut. J. C. Sykes to U.S.S. Arkansas.
Lieut. N. H. Wade to home and wait orders.
Lieut. H. C. Wiltse to Fort Worth, Tex.
Ensign J. J. Wellings to New York.
Marion T. R. Wirth to Washington.
Capt. C. H. Woodward to destroyer force, Pacific Fleet.
Lieut.-Commander A. E. Young to Coco Solo, C. Z.
Ensign J. C. Burrows to U.S.S. Minnesota.
Lieut.-Commander C. E. Rosendahl to U.S.S. Shenandoah.
Lieut. R. A. Hamilton to U.S.S. New Orleans.
Lieut. W. H. Abbey to U.S.S. Wisconsin.
Ensign C. D. Conrad to U.S.S. Long.
Chief Gunner's Mate C. Caldwell to Myrtle Ave. Y. M. C. A., Brooklyn.
A. F. Clerk J. J. Connelly to U.S.S. New Orleans.
Ensign R. C. Purvis to U.S.S. Broome.
Lieut. H. W. Orr to U.S.S. New Orleans.
Lieut. V. F. Wright to U.S.S. Abercrombie.
Lieut. R. C. Alexander to U.S.S. Bruce.
Ens. Chas. A. A. Brock to reserve division, Pacific fleet.
Ensign D. F. Gillson to U.S.S. Connecticut.
Lieut. C. L. Dell to reserve division, Pacific fleet.
Lieut. R. W. Hayler to U.S.S. Bruce.
Lieut. F. W. Wood to U.S.S. Chaffee.
Lieut.-Commander F. J. Peyton to reserve division, Pacific fleet.
Lieut. Pierce to U.S.S. Conway.
Carp. John Powers to U.S.S. Prairie.
Gunner C. W. Taylor to U.S.S. Charleston.
Lieut. R. E. Wood to U.S.S. Melville.
Lieut. L. E. Austin to U.S.S. Tarbell.
Ensign G. L. Bright to U.S.S. Ghent.
Lieut. L. V. Parker to U.S.S. Wright.
Gunner F. M. Hauck to radio station, Cavite.
Lieut. R. N. Kennedy to United States.
Lieut.-Commander H. M. Knight to United States.
Lieut. J. S. McReynolds to U.S.S. Gregg.
Commander J. S. Rhodes to Naval Hospital, Canacao.
Ensign F. C. Rost to U.S.S. Hunt.
Lieut. C. R. Smith to U.S.S. Utah.
Lieut. W. J. Sommer to South China patrol.

MARINE CORPS ORDERS.

Capt. A. C. Hoering to U.S.S. Maryland.
Second Lieut. R. A. Dixon to U.S.S. Maryland.
First Lieut. J. A. Nelson honorably discharged.
First Lieut. H. A. Potter honorably discharged.
Second Lieut. T. J. Cushman honorably discharged.
Capt. J. E. Davis to Quantico, Va.
Second Lieut. C. Cornetta to Norfolk, Va.
Pvt. J. F. McGill to Cuba.
First Lieut.-Col. W. Halford to Washington.
Lieut. L. C. Wadleigh to U.S.S. Pennsylvania.
1st Lt. E. Brett to U.S.S. Florida.
First Lieut. J. F. Batchelder to Paris Island, S.C.
Second Lieut. J. R. Monahan to Philippines.
Second Lieut. M. D. Smith to the Philippines.
Mar. Gunner W. J. Holloway to Quantico.
Mar. Gunner L. J. Jansen to Quantico.
Mar. Gunner P. M. Bates to Quantico.
Mar. Gunner T. F. Ogden to Quantico.
Q. M. Clerk R. Regent to Quantico.
Pay Clerk D. W. Neal to Quantico.
Q. M. Clerk J. W. Bland to Port au Prince, Haiti.
Q. M. Clerk F. E. Davis to Port au Prince, Haiti.
Q. M. Clerk R. Keller to Port au Prince.
Pay Clerk W. S. Stacy to Port au Prince.
Q. M. Clerk C. Petak to San Francisco.
Mar. Gunner C. Lloyd to Parismont, N. H.
Q. M. Clerk R. L. Wills to Puerto Rican.
Pay Clerk L. A. Frankland to Great Lakes.
Mar. Gunner C. Tomlin to Mare Island.
Pay Clerk G. W. Stahl to Mare Island.
Q. M. Clerk C. A. Burton to Pearl Harbor, T. H.
Capt. L. B. Stephenson to United States.

OFFSHORE RADIO.

[BY U. S. NAVAL RADIO COMMUNICATION SERVICE.]

SAN FRANCISCO, July 19.—Arrived: S.S. Colusa, from Antofagasta.

HONOLULU, July 20.—Arrived: S.S. Hyades, from Seattle; S.S. Sampa, from San Francisco.

YOKOHAMA, July 19.—Arrived: S.S. Tatsu, from San Francisco; S.S. Montague, from Portland; S.S. Yokohama, from Kobe. Departed: S.S. Jupiter, for London. July 20.—Arrived: S.S. Dorsetshire, from New York. Departed: S.S. Mongolia, for Manila; S.S. Yokohama, for Seattle; S.S. Canada Maru, for Victoria; S.S. Empress of Asia, for Vancouver. July 21.—Arrived: S.S. Minnesotan, from New York; S.S. Brandon, from San Francisco; S.S. Shinyo, from Kobe; S.S. Gregory, from Chinkiang; S.S. Benalva, from Liverpool; S.S. Tokiwasan Maru, from London. Departed: S.S. Kamo Maru, for Keelung.

PORT NOTES.

On her first voyage on the Pacific Mail's new passenger service between San Francisco, Los Angeles Harbor and Baltimore, the liner Columbia arrived in the harbor yesterday east-bound.

The Columbia, which has recently undergone from the Far East served, had practically a full passenger list and a complete load of freight. A number of passengers were aboard at the harbor, for Central American and Atlantic ports.

200 Yds. 54-in.

Ivory White

Tricotine

Jacoby Day

Monday, July 25th, at

$1.98

A Tubell Special and A Tubell Specialty—

will be happily combined in one on Saturday, when the first of the Tubell "week-end candy specials" will be offered in the form of crispy, brittle, lusciously flavored and chock full of nuts—at 50 cents a pound!

A pound or two will "sweeten up" the week-end.

Tubells 821-23 West Seventh

Silverwood's Sale of Manhattan Shirts

—Just a word to remind you that the greatest shirt values ever offered in Los Angeles are now on sale—but going fast. It might be a good idea to get yours today!

Manhattans, regularly priced from $3.50 to $10, are selling at—

$2.65 $4.55
$3.15 $5.65
$3.85 $6.85

F. B. Silverwood
BROADWAY AT SIXTH
"The Store With a Conscience"

A Typical Walnut Park "Modernized Adobe" Home

Naturally It's In Beautiful

WALNUT PARK

There are mighty few places in Southern California where you can get a home like this at anywhere near the price. Walnut Park is "the Home of Real Homes"—the "birthplace of the Modernized Adobe"—the place where the Colonial bungalow reaches its highest development. These homes are set in a veritable park of trees, flowers and wide velvety lawns. They are moderately priced and sold on less-than-rent terms. Walnut Park is "backed" by men like—

Fred L. Baker, President Baker Iron Works and L. A. Shipbuilding Co.
A. B. Chase, President Southern California Telephone Co.
Louis M. Cole, President Hotel Clark, Inc. Co. and Former U. S. Food Administrator for Los Angeles
L. D. Bale, President Western Wholesale Drug Co.
Gen. E. Hazard, Barrow-Hazard Machine Co.
Harry Fryman, Owner Hotel Hayward
S. F. Macfarlane, Attorney
The Hollmans and Many Others

Come with us on a

DELIGHTFUL OUTING

21-Mile Scenic Ride—Free Hot Luncheon

DAILY EXCEPT SUNDAY

Comfortable Auto Busses Leave

522½ S. Hill St. (1st door north of B. & M. Cafeteria) at 10:30
446 S. Hill St. (in front of Poinsettia Cafeteria) at 10:40
1003 S. Figueroa St. at 10:30

Take this trip with us, or come out on the Huntington Park car (5-cent fare) going east on Seventh Street or drive south to Slauson Ave., east to Long Beach Blvd., then south to the Park. Those who are unable to accompany us on this trip may arrange to go in a private car by calling Mr. Davenport at Main 9122 or 10821. We will call for you and bring you back to your home, apartment or hotel.

"Now is the Time to Buy or Build Your Home"
Los Angeles Forward Movement

VICTOR GIRARD
205-207 H. W. Hellman Bldg.
10821 Main 9122

BRANCH OFFICES

442 S. Hill St., Los Angeles, Cal.
522½ S. Hill St., Los Angeles, Cal.
1003 S. Figueroa St., Los Angeles, Cal.
124 S. Main St., Los Angeles, Cal.
211 W. Spring St., Los Angeles, Cal.
630 S. Grand Ave., Los Angeles, Cal.
Hotel Anderson, Colton, Cal.
Reynolds Drug Store No. 1, 702 S. Main, Riverside, Cal.
Smith and Main Sts., Corona, Cal.
161 W. 6th, Santa Ana, Cal.
307 E. Second Ave., Long Beach, Cal.
Terminal Cafe, Drugs Store No. 2, 576 Third St., San Bernardino, Cal.
113 N. Brand Blvd., Glendale, Cal.
49 N. Fair Oaks, Pasadena, Cal.
397 S. Thomas St., Pomona, Cal.
Thomas Ave., Ontario, Cal.
611 S. Myrtle Ave., Monrovia, Cal.
102 Pueblo St., Covina, Cal.
230 N. Garden St., Fullerton, Cal.
Cor. E. Center St., Anaheim, Cal.

Safe Milk for INFANTS & INVALIDS

ASK FOR Horlick's The Original

Avoid Imitations and Substitutes

For Infants, Invalids and Growing Children | Rich Milk, Malted Grain Extract in Powder
The Original Food-Drink For All Ages | No Cooking—Nourishing—Digestible

Windsor Square
Wilshire's Highest

Theaters Amusements—Entertainments

KINEMA THEATER— Grand at 7th

NOW PLAYING
R. A. WALSH'S
Powerful Dramatic Sensation
With
MIRIAM COOPER
CONWAY TEARLE
The Love Secret of two who Bridged the Gulf between Gentile and Jew
Mammoth Program and Tooneville Trolley Comedy, "The Skipper's Flirtation."
KINEMA SYMPHONIC ORCHESTRA

CALIFORNIA THEATER— Main at 8th

A story of deep pathetic sense and high comedy levels
PETER B. KYNE'S
Saturday Evening Post Story
THE TEN DOLLAR RAISE
CALIFORNIA THEATER Presents HENRY SVEDROFSKY, Violinist.
STARTING TOMORROW
LOUISE GLAUM In "I AM GUILTY."
CALIFORNIA CONCERT ORCHESTRA. CARLI D. ELINOR, Director.

MILLER'S THEATER— Main at 9th
GREATEST SHOW ON EARTH
CHARLIE CHAPLIN in "SHOULDER ARMS"
AND
HAROLD LLOYD in "HAUNTED SPOOKS"
MATS. 30c. EVES. 50c. CHILDREN 15c. INCLUDING TAX.

ALHAMBRA THEATER— Hill Bet. 7th & 8th

You'll Live in an Icy Northland When You See
JAMES OLIVER CURWOOD'S
Thrilling Arctic Romance
"THE GOLDEN SNARE"
In the Cast Are
LEWIS STONE, RUTH RENICK, WALLACE BEERY, MELBOURNE MACDOWELL and Others.
A "First National" Attraction
It Will Make You Forget the Heat

HIPPODROME—Main St. at 4th. NOW SHOWING
A Smashing Triple Program
GEORGE WALSH — The Athletic Star, in "Dynamite Allen"
6 ACTS BETTER VAUDEVILLE
BUSTER KEATON — In the Laugh Classic "The High Sign"
Come Any Time—Continuous Daily 1 to 11

EL CAMINO REAL THEATER— CAHUENGA AND HIGHLAND AVENUES.
PLIGRIMAGE PLAY
(LIFE OF THE CHRIST)
NOW! 8:00 P.M. Nightly Except Sunday
SEAT SALE, Barker Bros., 724 S. Broadway, Phones 10423, Pico 1340; Kress Drug Co., 6401 Hollywood Blvd., Hollywood 1361, 573384; American Travel Co., 517 S. Spring, 62185; Alexandria, and all leading hotels. Prices, $1 to $2.50. Boxes $3. Limited Season.

NEW SYMPHONY THEATER— Bdwy. at 6th
LEW CODY PERSON
IN
appearing in connection with his latest picture
"A DANGEROUS PASTIME"
CODY HAS A REAL TWENTY-MINUTE ACT
and Appears in Person
Daily at 3:00, 8:00 and 9:45

WASHINGTON PARK
BASEBALL
SEATTLE vs. LOS ANGELES
TODAY, 2:30 p. m.

ORPHEUM— JACK NORTON & QUEENIE SMITH
The Best in Vaudeville
Orpheum Circuit
WILFRED CLARKE & CO. — "BUBBLES"
"Some What" — FEARLESS CE DORA
Girl in the Golden Globe.
MELVILLE & RULE — "Leagues of Servants"
KITNER & REANEY — "An Ocean Episode"
YOUNG & WHEELER — "Bachelors at Music"
TRIXIE FRIGANZA — "MY LITTLE BAG OF TRIX"
Topics of the Day
WILFRID DU BOIS — "Jongleur Distingue"
Every day at 2. 25c to $1.50; Every night at 8, 15c to $1.50. Phones, 10477, Main 917.

BURBANK THEATER— Main at 6th
Hi Jinks Revues
AL and LOIE BRIDGE
COMPANY OF 60
CLEVER BEAUTY CHORUS—ENTIRE NEW SHOW

GARRICK Bdwy. at 8th. 20c and 30c Children 10c
CONSTANCE TALMADGE in "LESSONS IN LOVE"

MRS. LUNDBERG CALLED INSANE.

Mentally Unbalanced at Time of Slaying, Says Expert.

Numerous Threats of Suicide Are Testified To.

Attempted to Take Own Life, Court is Informed.

Mrs. Edith Lundberg, being tried by a jury before Judge Houser for the murder of her sweetheart, Lynas Worden, Jr., on the night of February 8, was yesterday declared to have been insane during the period from February 9 to 15. The testimony was given by Dr. Victor Parkin, who is in charge of the psychopathic ward of the County Hospital, where Mrs. Lundberg was taken after having been operated on for a self-inflicted gunshot wound.

The greater part of the morning was taken in establishing the qualifications of Dr. Parkin, who testified as an alienist.

Dr. Parkin further gave as his definite conclusion that Mrs. Lundberg must have been insane on the night of February 8, but would not state any definite number of days during which she was insane prior to the tragedy.

INSANE, SAYS NURSE.

Miss Bess Benson, head nurse in the women's department of the psychopathic ward of the County Hospital, testified that in her opinion Mrs. Lundberg was insane when taken to the hospital and for ten days thereafter. Miss Benson said that she has been a nurse for seventeen years, always in institutions for the demented.

Interest was tense on the part of the members of the jury, who leaned forward in their chairs, and of the spectators, who crowded the courtroom to capacity, as Dr. Parkin recited the story of his observation of the defendant and conversations which he had with her during what he termed the period of insanity. He said that Mrs. Lundberg told him at different times that she had no desire to live; that it was her private business whether she took her own life or not, and that she felt that the officers had no right to interfere with her attempt to take her life.

The recital of the conversations which Dr. Parkin had with Mrs. Lundberg brought out that she told him of her discussions about death with Worden.

"She said that she had told 'Lee' on the night of the tragedy that she had decided to die, and that he said he also wanted to die," the doctor said. "She asked him if he would have the nerve to commit suicide and he said that it would be 'as easy as pie' and that 'there has never been a time when it would be as easy to bump off as tonight' and that 'I would just like to step on her (referring to the automobile in which they were driving) and end it all.'"

TOLD OF SHOOTING.

According to the doctor's testimony, Mrs. Lundberg also told him about the shooting and said that she had no intention to kill her sweetheart and did not know that she had done so. She told the doctor that after her sweetheart had said goodnight to her at the entrance to her home, she took the gun, determined to shoot herself, but that she was nervous and was not sure whether the trigger would work or not. As she fingered the trigger the gun suddenly went off, causing her a great fright. She then tried to point the gun to her heart, but, because of the bend in her wrist, she was unable to be sure where she was placing it and that when she pulled the trigger she knew she had missed. She then shot herself in the abdomen.

"I asked her if she was conscious of having pointed the gun at him and she said that she was not conscious of pointing the gun any place at first because she was only fingering the trigger, wondering whether it would work or not," said Dr. Parkin.

The public prosecutor, in cross-examination, put the physician through an extended test regarding dementia melancholia, hallucination, illusions, delusions and the various effects of malnutrition, pains in the head, pains in the back and the effect of illness on a woman.

SYMPTOMS OUTLINED.

The alienist outlined the symptoms of melancholia which he observed in the defendant as a profound depression of spirit, out of proportion, not only in intensity but in duration; he stated that sleeplessness, refusal to eat, indecision and failure to make up one's mind, together with a general slowing down of movements and failure to respond to questions, are some of the symptoms of melancholia noted in this case.

Both the mother and Dr. Parkin have testified that Mrs. Lundberg, while in the County Hospital, still doubted that her sweetheart was dead, and said that she saw him lying on the cot which was in the room. This, the doctor said, was a hallucination and spoke of it as a "common symptom of insanity." It has also been brought out in the testimony that the defendant attempted to commit suicide seven or eight years ago by drinking laudanum.

Following the doctor's testimony, the brother-in-law of the defendant, H. T. Clarke, testified regarding his acquaintanceship with the defendant from 1915 until the night of the tragedy, during which time he said she had spent the sum total of three years as a visitor with his wife and child at his homes in Santa Barbara and Los Angeles. The purport of his testimony was that during all of this period Mrs. Lundberg suffered continually from headaches, backaches and at times was very nervous and melancholy, and that she had told his little girl that some day she would go away and never come back.

JACKSON'S PLEA FAILS.

Court Overrules Demurrer in Case Involving Uriburu.

Judge Burnell yesterday overruled the demurrer presented by Attorney Grant Jackson, for the defense in the suit for an accounting brought by the Distrito Norte de la Baja California, against E. Uriburu, who is purported to have received $3750 from former Gov. Cantu of Lower California, and not to have made an accounting.

The demurrer contended that, as the Obregon government of Mexico has not been recognized by the United States, the local court has no jurisdiction.

Faces Charge of Slaying Sweetheart.

Mrs. Edith Lundberg.

FLASHES.

FOX STUDIO BUSY.

SIGN BARBARA BEDFORD AND OTHERS AS STARS.

By Grace Kingsley.

From the Fox studios comes the palpitating news that Barbara Bedford, heroine of a number of recent picture plays, has been raised to stellar rank by the Fox organization.

It all happened yesterday, the elevation of Miss Bedford, and was announced by Sol Wurtzel, general manager of the William Fox West Coast studios, along with the statement that Miss Bedford has just signed a long term contract to star in Fox productions. Miss Bedford's first story for production will be made known shortly.

Other announcements of importance issuing from the Fox studios were to the effect that Al St. John, who has been appearing in a series of comedies for said organization, has also signed a contract for a long term to continue to make the laugh-pagers. St. John has become one of the greatest comedy favorites of the screen within the last few months, and his pictures are in constant demand.

As though this were not enough business to transact on a hot day, Mr. Wurtzel also bustled around and had a contract drawn up for Chester Conklin, to sign.

As a gloom buster in these lean picture days, the Fox studio should have a red medal. There are now sixteen companies at work on the Western-avenue lots of the company, and several others will be added shortly, according to the cross-my-heart-hope-to-die statement of Mr. Wurtzel.

Kate Van Buren Weds.

Now it's beautiful Katherine Van Buren, daughter of Mabel Van Buren, who is wed. Miss Van Buren, who has been filling very creditably the position of leading lady of the Strand Stock Company, in San Diego, was wed a whole month ago, to George Bean, a champion amateur swimmer, and business man of this city. News of the marriage has just leaked out.

Mrs. Bean has retired from professional life, and the couple are living in this city. Miss Van Buren is well-known in film circles, as is also her mother, Mabel Van Buren.

And Also Billie Rock.

And speaking of marriages, the latest dashing bridegroom is none other than William Rock, who is well-known here in the vaudeville and musical comedy world, but who has lately been appearing in his own production, "Silks and Satins" in New York. The bride was Miss Hiler Eby, who was playing a part in Rock's musical comedy revue.

The wedding occurred in New York a fortnight ago, and was not made known until Mr. Rock went to the hospital for an operation for stomach trouble. At that time Miss Eby was in constant attendance, and the fact leaked out. Rock is reported as rapidly recovering.

Constance May Come West.

It is more than likely that Constance Talmadge, that sprightly young comedienne of picturedom, will come west in September to make a picture. The story she is to make at that time has a western locale, and Miss Talmadge is hoping to be able to pay her sister, Natalie Talmadge Keaton, a visit, and also to make her picture here.

"Constance always loved the West," said Mrs. Keaton yesterday, "and she is looking forward to spending a few weeks here in the fall."

Cody and Elinor Fair.

After all it appears that the old team of Lew Cody and Fred Goodwins will not appear at the Symphony next week. Symphony plans have been changed so that instead Mr. Cody and Elinor Fair, who has appeared with Cody in several of his pictures, will appear in person in a little sketch satirizing studio life. This will serve as an accompaniment to the Lois Weber picture, "For Husbands Only," in which Cody plays a leading part.

Baggot Is Accommodating.

At least King Baggot's attack of ptomaine poisoning came at an opportune time when Marie Prevost, the Universal star whom he has been directing in "The Girl Who Knew All About Men," was also on the injured list. Production on the picture has been postponed until both director and star recover from their respective ailments.

Miss Prevost was severely burned on her right arm in a scene in her current Universal production when a percolator of hot coffee overturned. The next day, evidently out of sympathy for the former bathing beauty, Baggot had a severe attack of ptomaine poisoning, which will probably keep him in his bed for a number of days.

As soon as the company is again able to respond to roll an mazo, they will journey to Big Bear, where locations have been arranged for "The Girl Who Knew All About Men." Miss Prevost's forthcoming comedy drama.

Grauman Concert.

After creating little less than a sensation at the Grauman concert of last Sunday, Little Lillian Ruggiero, the 5-year-old opera singer, is to appear once more before the patrons of the Sunday morning concerts tomorrow.

The all-French program, which Mischa Guterson has arranged is well balanced, and lovers of French compositions are advised to be present. "Thais," selection - Massenet; "To Thee" Waltz (Waldteufel;) "Phedre" (Massenet;) "Romance" (Gillet;) and other beautiful numbers will be given.

In addition to this regular program, Sid Grauman announces the special engagement of Constance Balfour, well-known soprano. Miss Balfour will render an aria from the French opera, "Louise."

Station to Avoid.

Lloyd "Ham" Hamilton had occasion to take a trip to San Francisco recently and took his little nephew along for company.

"Tell me when we get to Thames Station," said the child.

"Why, there's no such station as that," replied Lloyd.

The child persisted that such a station existed so Lloyd inquired what made him think so.

"Well, every night when I say my prayers," slowly answered the little fellow, "I have to say, 'Lead us not into Thames Station.'"

Here's Another One.

And speaking of kid stories, Bryant Washburn's small boy Sonny, coming home from Sunday-school the other day, spoke up to tell the family about the little boy who killed the giant with his sling-shot.

"Oh, yes," said his mother, "David and Goliath."

"How'd you find out about 'em?" asked Sonny,

FAILS TO AGREE IN CHECK, RING CASE.

Failing to agree, a jury which heard charges against Emil Spitzer of passing a check for $135 without sufficient funds in the bank, was discharged yesterday by Judge Willis. Spitzer is accused of passing the check upon J. E. Walker in the purchase of a ring for a girl on December 31 last. The defendant will appear on Monday to have his case reset for trial. He was defended by J. Morgan Marmaduke. Spitzer is also accused of bigamy. This case is set for trial on August 24 in Judge Reeve's court. He is accused of marrying Marjorie Sims, while still the husband of Mrs. Edith Spitzer.

The Daily Fun Hour.

BY HONOR WALSH.

INDIAN SIGN TRAIL.

This game, derived from Indian scouting, is fine for the country, especially where there are trees, but it may be played anywhere that chalk-signs can be made. The players are divided into two parties, Indians and Palefaces. Each of the Indians has a piece of chalk for making the Indian signs. These signs should be agreed upon before the beginning of each game—a star, a claw, an arrow, an O, X, V or T, and the Indians must keep to the sign chosen.

At a signal the Indians run while the Palefaces remain at the starting point (called the wigwam) and count up to a 1000 to give them a start. The Indians hide, but must always indicate their trail by chalking the Indian sign here and there about every three yards. The Indian sign may be chalked on the farther side of a tree or a fence post, or close to the ground on the trunk of a tree, or on the side of a stone, to make the search more difficult to the Palefaces, but the rule is, that the mark must be visible, not entirely out of sight.

If, by doubling up and evading their pursuers, the Indians can get back to the wigwam, they are Indians again for the next game; but if caught, they become Palefaces, and the winners start out as Indian runners with another sign. Each game should have a different trail-sign for its Indians.

(Copyright, 1921, by Public Ledger Co.)

DRUG HAUL TURNS OUT TO BE OIL

Mysterious Man Furnishes Tip That Leads to Capture of Automobile Lubricant.

The local narcotic force, headed by Dr. C. R. Montgomery, is investigating the finding yesterday of a box containing 150 five-tael cans, supposed to be filled with smoking opium, but really holding nothing more soporific than automobile oil.

The cans are the usual receptacles of smoking opium, and, to the eye, all the evidence necessary is present to induce the belief that the containers hold five taels of the drug. But they smell of oil, and at the bottom of each can is seen solder by means of which the can was again sealed after the oil was placed therein.

Was the smoking opium removed, or were the cans filled with oil originally, the intent being to sell it to some unsophisticated addict. These are some of the questions Dr. Montgomery is trying to solve. Meanwhile he holds the 150 cans in a small dry goods box in his office in the International Building.

Dr. Montgomery yesterday received information from a San Diego man that there would be a load of opium in Los Angeles during the day. An arrangement was made by which Dr. Montgomery was to meet a man at Ninth street and Central avenue, and "make a buy." Narcotic Agent Escola was sent to Nestor, San Diego county, where it was understood he also was to "make a buy."

Before Dr. Montgomery could get to the place of rendezvous, he was informed by a man giving his name as T. Fletcher, who owns the property known as 915 East Tenth street, that two mysterious men had deposited a box on his premises. He thought it contained opium. He was told to hold it until Dr. Montgomery could reach the place, which he did.

Narcotic Agent Escola had better luck at Nestor and captured a man with twenty-eight five-tael cans of smoking opium. Dr. Montgomery has not yet been informed of the identity of the runner.

FELICITATES MURDERER.

Judge Tells Japanese he is Lucky Because he Isn't Going to Hang.

K. Tamura, who shot and killed his Japanese sweetheart, Hatsu Fujioka, May 19, was sentenced yesterday to life imprisonment in San Quentin by Judge Conley after a verdict had been brought in by the jury. In delivering sentence Judge Conley said, "You are the luckiest man in the world that you are not going to hang. This was cold-blooded murder and it is only the leniency of the jury which grants you a life sentence."

URGES ACTION ON TRAFFIC PROBLEM.

Describing traffic conditions as the most pressing of all city planning, the executive committe of the Municipal League yesterday addressed a communication to the Mayor and the Council recommending that an immediate study be made. The City Planning Commission should study and make an early report on the question the committee suggests.

Fashion's Forecast

By Annabel Worthington

CHILDS' ROMPERS.

Both the back and front of these little play rompers are extended at the sides so that pockets are formed when the latter are stitched together. Gingham or chambray is always reliable for garments that have to be washed many times and as this pattern requires a small amount of material, a remnant of either could be used.

The childs' rompers are cut in sizes 2, 4 and 6 years. Size 4 requires 1¾ yards 32 inch material, 3½ yards binding and ½ yard 18 inch for belt. Price 15 cents.

Every woman who wants to dress stylishly and economically should order at once the Summer issue of our Fashion Quarterly, which contains over 200 styles, dressmaking lessons, &c. Price 10 cents. Postage prepaid and safe delivery guaranteed. Send 25 cents for a pattern and Fashion Quarterly.

No patterns are kept in the Los Angeles office of The Times. To get patterns send the price, in stamps or well-wrapped coins, and the number and size of the pattern desired to this address:

FASHION DEPARTMENT,
Los Angeles Times,
230 S. Wells St.,
CHICAGO, ILL.

All orders will be handled by this branch office in Chicago, and in order to eliminate the delay in forwarding we have arranged to have orders sent direct to the Chicago office.

The patterns will all be special patterns made for The Times,

FIVE ARE INDICTED.

Indictments as follows were returned by the Federal grand jury yesterday afternoon: R. H. Smith, stealing government property—a flag of the Seventh Regiment, at San Diego; Fred Sanchez and Oneita Seeley, smuggling opium into the country; Paul B. Baer and Charles C. Barnhart, smuggling aliens into the country from Mexico.

FOUND

Lena Abe... found guilty by a ... Judge Reeve's ... mayhem upon ... gro. Testimony ... out one of his ... rel. She will be ... tence on Monday.

Theaters—Amusements—Entertainments

GRAUMAN'S SYMPHONY ORCHESTRA

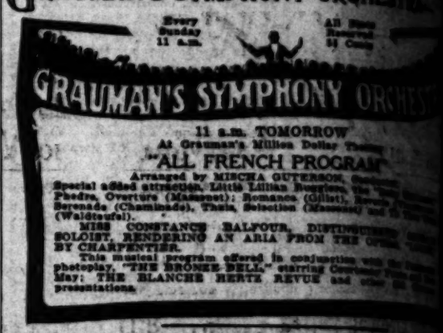

Every Sunday 11 a.m. All Seats Reserved 55 Cents
11 a.m. TOMORROW
At Grauman's Million Dollar Theater
"ALL FRENCH PROGRAM"
Arranged by MISCHA GUTERSON, Conductor
Special added attraction, Little Lillian Ruggiero, the ... Phedre, Overture (Massenet); Romances (Gillet), ... Serenade (Chaminade), Theis, Selection (Massenet) and ... (Waldteufel).
MISS CONSTANCE BALFOUR, DISTINGUISHED SOLOIST, RENDERING AN ARIA FROM THE OPERA BY CHARPENTIER.
This musical program offered in conjunction with the photoplay, "THE BROKEN DOLL," starring Constance Talmadge May; THE BLANCHE HERTZ REVUE and other presentations.

GRAUMAN'S RIALTO— THIS WEEK LITTLE ...

GRAUMAN'S RIALTO
BROADWAY NEAR 8TH
WM. S. (BILL) HART: The voice of Los Angeles ... world called to you, and now you have come back ... you would do it before you retired from the ... is your greatest picture, by far.—
Second Exciting Week Begins Sun.
WM. S. HART in "THE WHISTLE"
WALLACE AT THE WURLITZER - GRAUMAN'S

GRAUMAN'S MILLION DOLLAR THEATER

TALLY'S BROADWAY— NOW
BERT LYTELL
in LLOYD OSBORNE'S
Saturday Evening Post Story
A Great Comedy

MISSION THEATER— Broadway

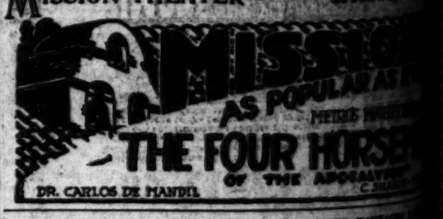

NEW PANTAGES VAUDEVILLE— MR. ALEXANDER PANTAGES presents
EDDIE VOGT in "The ..."
A RHAPSODY IN VIOLIN
NOODLES FAGAN & ELSIE | MARTHA HAMILTON
"THE PAPRIKA GINGER JARS" "OH, YOU DOCTOR"
DOBBS, CLARK & DARE | HENDER & HYER | PANTAGES ORCHESTRA
BESSIE LOVE in "PENNY OF TOP HILL TRAIL"
Coming, Aug. 1st.—In Person—Eva Tanguay—"The Man I ..."

PANTAGES BROADWAY— ALBRIGHT BROADWAY FOLLIES ...
"WIVES AND HUSBANDS"
PEARL WHITE in "TIGER'S CUB"

MAJESTIC THEATER— LAST TWO MATINEES
"Parlor, Bedroom ..."
MATINEES, 25c AND 50c; EVENINGS, 50c TO $2.
Beginning Tomorrow Afternoon Thomas Wilson ...
"PETER ..."
A Comedy of American Life by Martin ...
With MARY NEWCOMB and Special Engagement of ...

MOROSCO THEATER— MATINEES
OLIVER MOROSCO PRESENTS
"TAILOR-MADE MAN"
A CORKING, GOOD COMEDY with ... MATINEES, 10c TO 50c.

CLUNE'S BROADWAY 528 South Broadway
LAST THREE TIMES TODAY
MARY MILES MINTER
IN
"MOONLIGHT AND HONEYSUCKLE"
NEXT WEEK
ALICE BRADY
In "LITTLE ITALY"

THEATER DE LUXE— TODAY
ETHEL CLAYTON in "THE PRICE OF ..."
ADDED ATTRACTIONS